

Projecting Sign

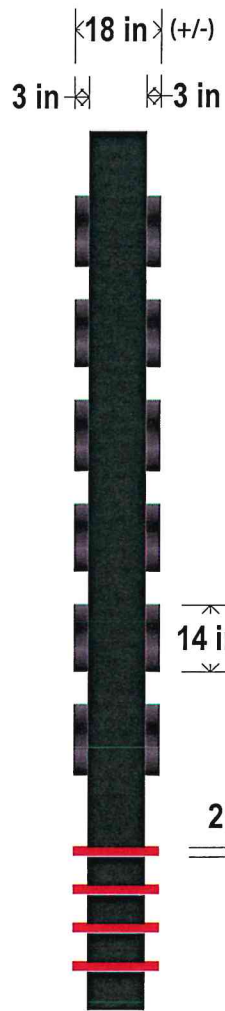

Enlarged Construction View (not to scale)

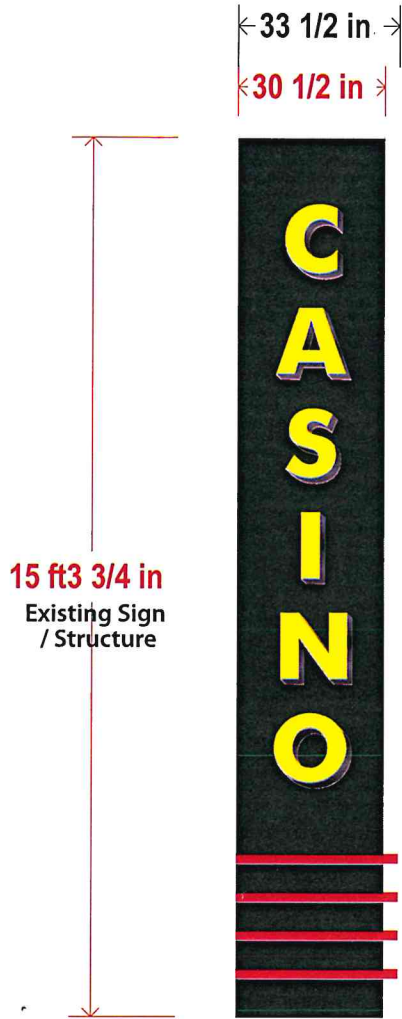
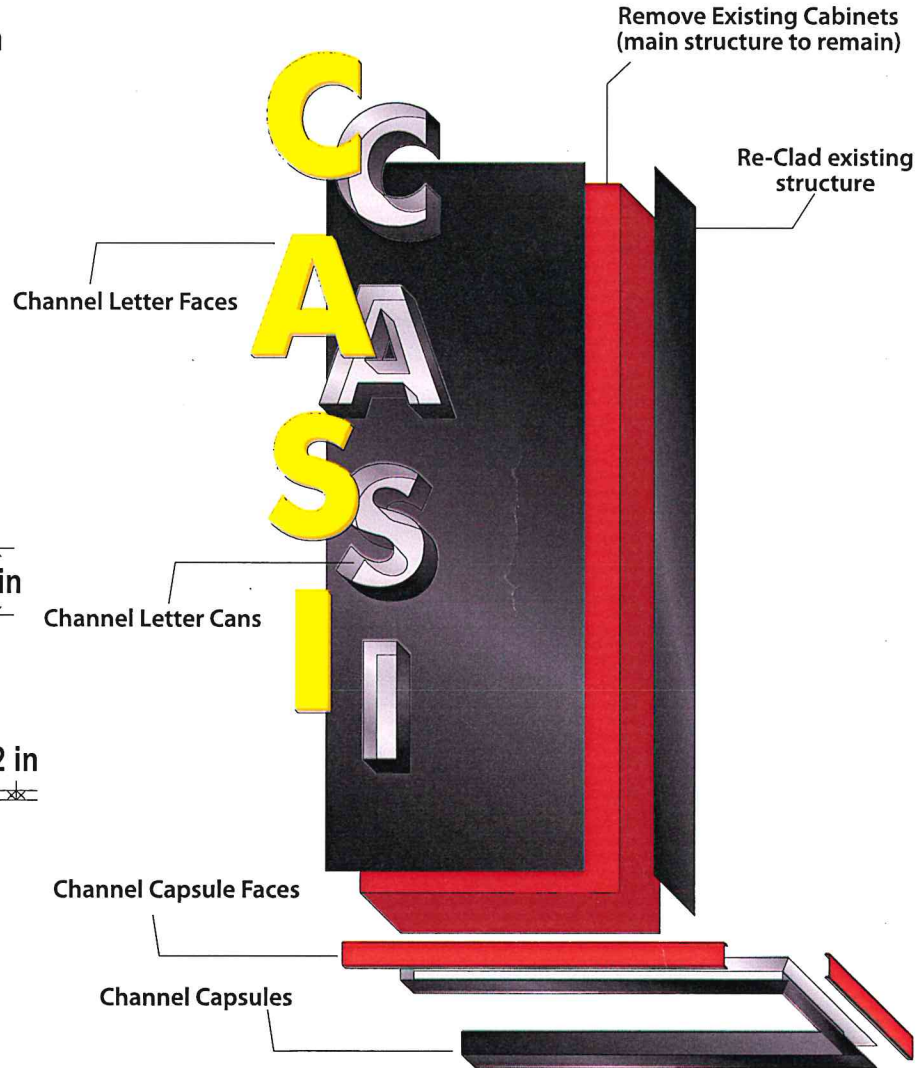

Item #1
SIGN C-5
TOTAL SIGN AREA: 38.9 Sq. Ft.

Renovate Existing Sign
Qty: (1) Double sided

Lead #: P21001271-41135

PROJECT: Nicolson & Associates

FILE: 41135-PERMIT
Nicolson-Hollywood-Projecting Sign 1

SITE ADDRESS: 555 E. Lafayette St., Detroit, 48226

LEAD: EP	REVISION:
LAYOUT: KP	
Date: 5-24-22	

Renovate with new cladding and channel letters.

Install with existing structure and mounting

Designs, details and plans represented herein are the sole property of Phillips Sign & Lighting, Inc. All or any part of these designs (except registered trademarks) are protected. Attempts to duplicate designs without written consent may result in Legal Repercussions.

phillips SIGN & LIGHTING inc.

Ph: 586.468.7110

Projecting Sign

Simulated Perspective View



Simulated Elevation View

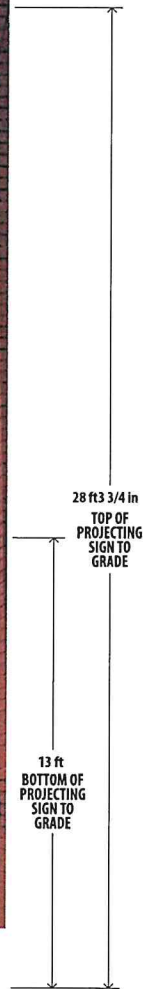
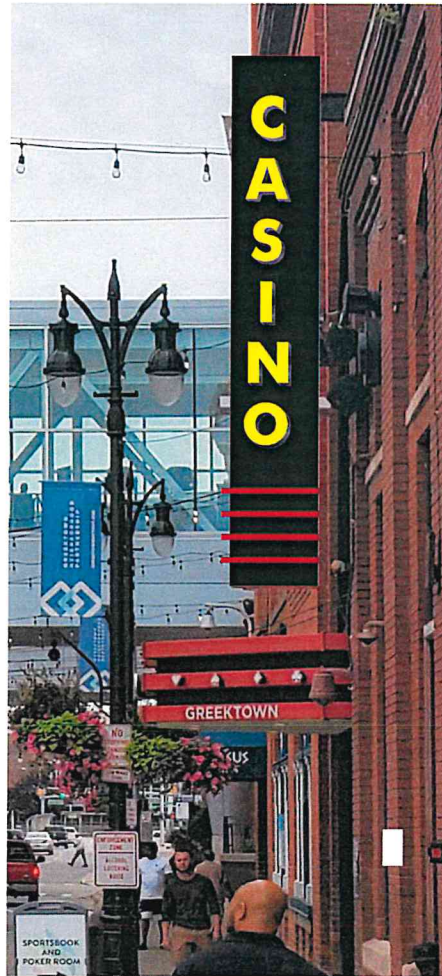

Existing at Site



Item #1
SIGN C-5
TOTAL SIGN AREA: 38.9 Sq. Ft.

Projecting Sign
Qty: (1) Double sided

Lead #: P21001271-41135	
PROJECT: Nicolson & Associates	
FILE: 41135-PERMIT Nicolson-Hollywood-Projecting Sign 1	
SITE ADDRESS: 555 E. Lafayette St., Detroit, 48226	
LEAD: EP	REVISION:
LAYOUT: KP	
Date: 5-24-22	

Renovate with new cladding and channel letters.
Install with existing structure and mounting

Designs, details and plans represented herein are the sole property of Phillips Sign & Lighting, Inc. All or any part of these designs (except registered trademarks) are protected. Attempts to duplicate designs without written consent may result in Legal Repercussions.

phillips SIGN & LIGHTING inc.

Ph: 586.468.7110

SITE PLAN

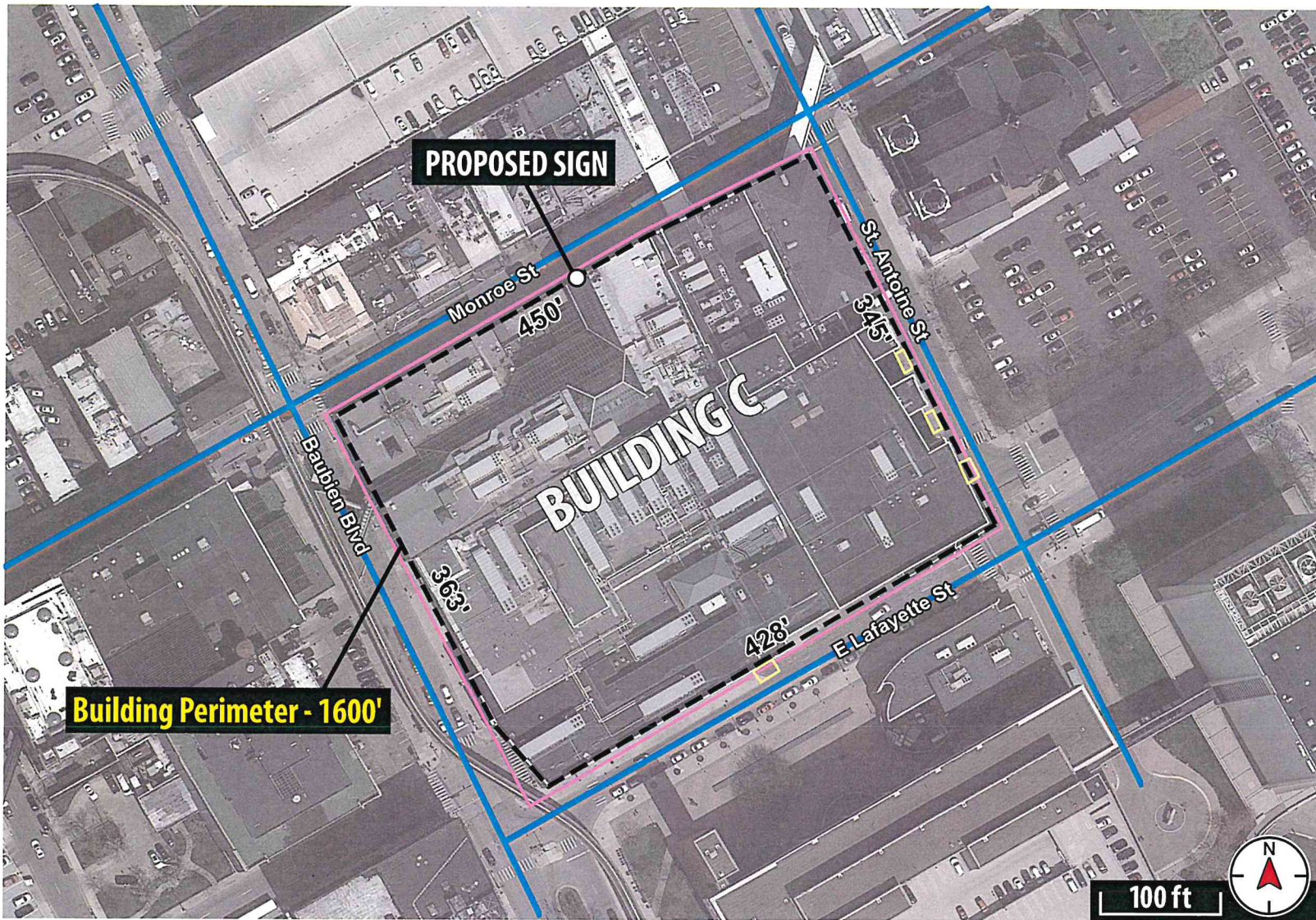

Lead #: P21001271-41135

PROJECT: Nicolson & Associates
 FILE: 41135-PERMIT
 Nicolson-Hollywood-Projecting Sign
 SITE ADDRESS: 555 E. Lafayette St., Detroit, 48226

LEAD: EP	REVISION:
LAYOUT: DM	
Date: 6-22-22	

Designs, details and plans represented herein are the sole property of Phillips Sign & Lighting, Inc. All or any part of these designs (except registered trademarks) are protected. Attempts to duplicate designs without written consent may result in Legal Repercussions.

RIGHT-OF-WAY

- Public ROW
- Sidewalk
- Driveway

visit us at: phillipssign.com

Approved: _____

Date: _____

Permit: DM 7-13-22

Phillips SIGN & LIGHTING inc.

 Ph: 586.468.7110

40920 Executive Drive
 Harrison Twp., MI
 48045-1363