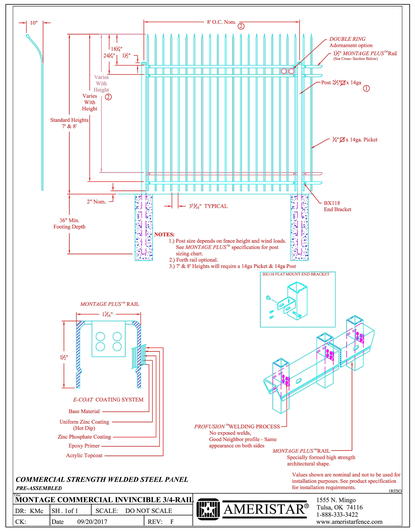

FENCE (TO MATCH EXISTING FENCE)

N.T.S.

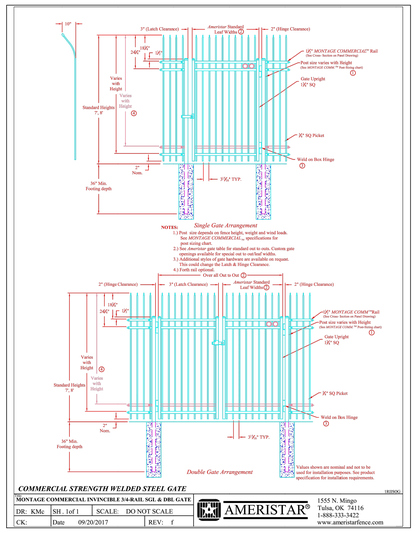

PEDESTRIAN GATE (TO MATCH EXISTING FENCE)

N.T.S.

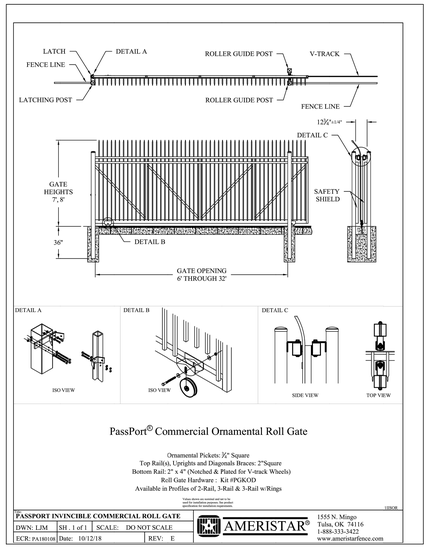

SLIDING GATE (TO MATCH EXISTING FENCE)

N.T.S.

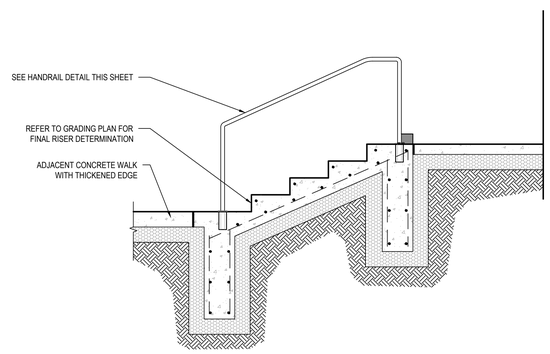

FRONT ENTRY STAIR - SECTION B

½" = 1'-0"

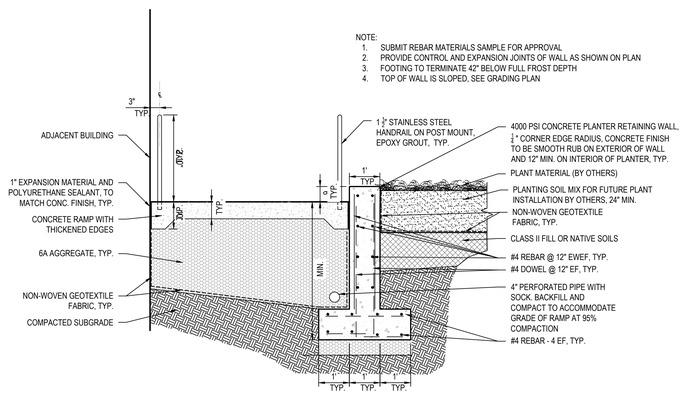

FRONT ENTRY RAMP - SECTION

½" = 1'-0"

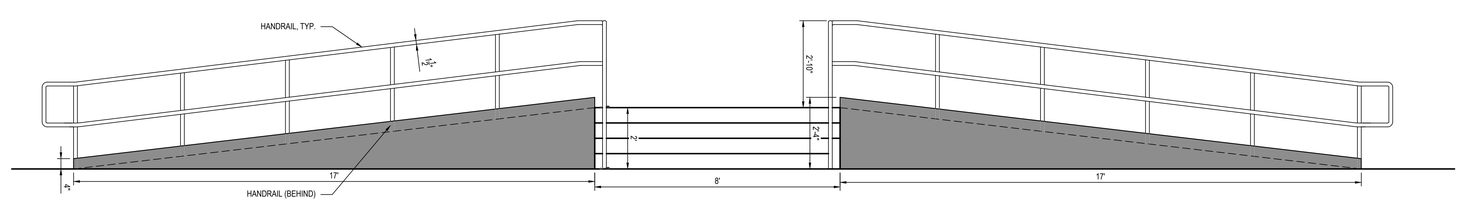

FRONT ENTRY STAIR AND RAMP - ELEVATION

½" = 1'-0"

giffels webster

Engineers
Surveyors
Planners
Landscape Architects

28 West Adams Road
Suite 1200
Detroit, MI 48226
p (313) 962-4442
f (313) 962-5068
www.giffelswebster.com

Executive:	M.M.
Manager:	D.R.
Designer:	A.G.
Quality Control:	A.N.
Section:	Section
	T-XX-S R-XX-X

Professional Seal:

STATE OF MICHIGAN
DAVID LEE ROOT
ENGINEER
No. 0201065066
LICENSED PROFESSIONAL ENGINEER

811
Know what's below.
Call before you dig.

DATE:	ISSUE:
03-30-22	OWNER REVIEW
09-19-22	100% OWNER REVIEW
09-26-22	PERMIT BID
12-19-22	CITY COMMENTS
----	----
----	----
----	----
----	----
----	----
----	----
----	----

Developed For:

THE PIQUETTE

411 PIQUETTE
DETROIT, MI

Client Phone
Client Fax

LANDSCAPE DETAILS

411 Piquette

City of Detroit
Wayne County
MICHIGAN

Date:	01.26.2022
Scale:	NONE
Sheet:	L-500
Project:	19971-00D

Copyright © 2022 Giffels Webster.
No reproduction shall be made without the prior written consent of Giffels Webster.

V:\19971-00D 411 Piquette\Design\CAD\Work Sheets\L-500 Landscape Details.dwg