

V:\19563-06D Ford Corktown Bagley Garage\Design\CAD\Exhibits\Wabash St ROW Vacation and Encroachment Exhibit.dwg

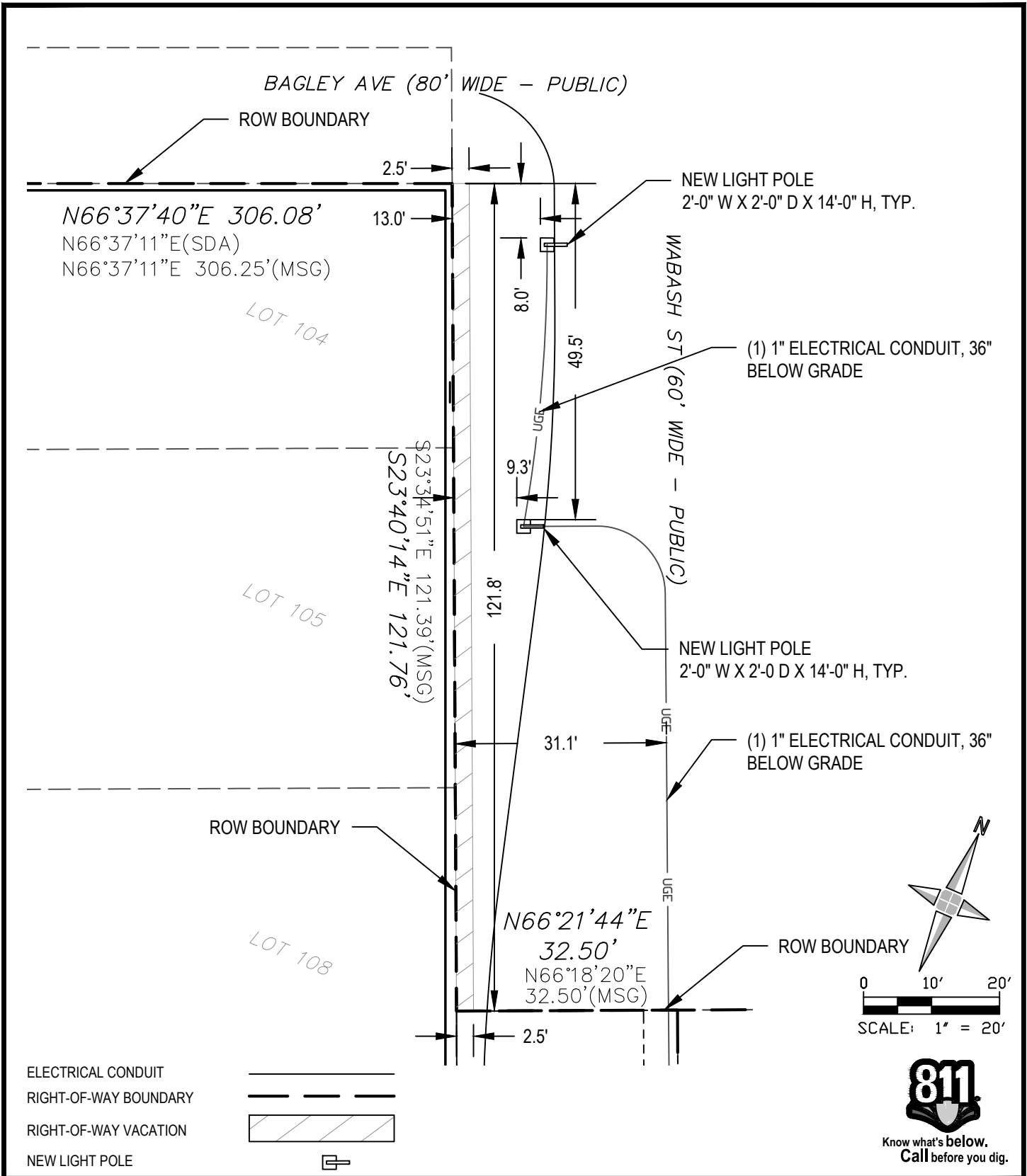

1501 WABASH ST

City of Detroit, Wayne County, MICHIGAN

RIGHT-OF-WAY VACATION AND ENCROACHMENT



28 West Adams Road
Suite 1200
Detroit, MI 48226
p (313) 962-4442
f (313) 962-5068
www.giffelswebster.com

Executive: M.M.
Manager: L.E.
Designer: D.D.
Quality Control: L.E.

Developed For:

Ford Land
330 Town Center Dr. Suite 1100
Dearborn, MI 48126

DATE:	ISSUE:
06-29-22	Original Issue
09-12-22	Electrical Conduit Added to Drawing

Date: 06.22.22
Scale: 1"=20'
Sheet: SK-01
Project: 19563.06D

Copyright © 2022 Giffels Webster.
No reproduction shall be made without the prior written consent of Giffels Webster.