

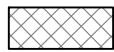

-  OUTRIGHT VACATION OF RIGHT-OF-WAY
-  VACATION OF EASEMENT ESTABLISHED ON SEPTEMBER 16, 1969, J.C.C. PGS. 2354-5
-  VACATION OF INGRESS/EGRESS EASEMENT ESTABLISHED ON AUGUST 20, 1935



0 50' 100'
SCALE: 1" = 100'

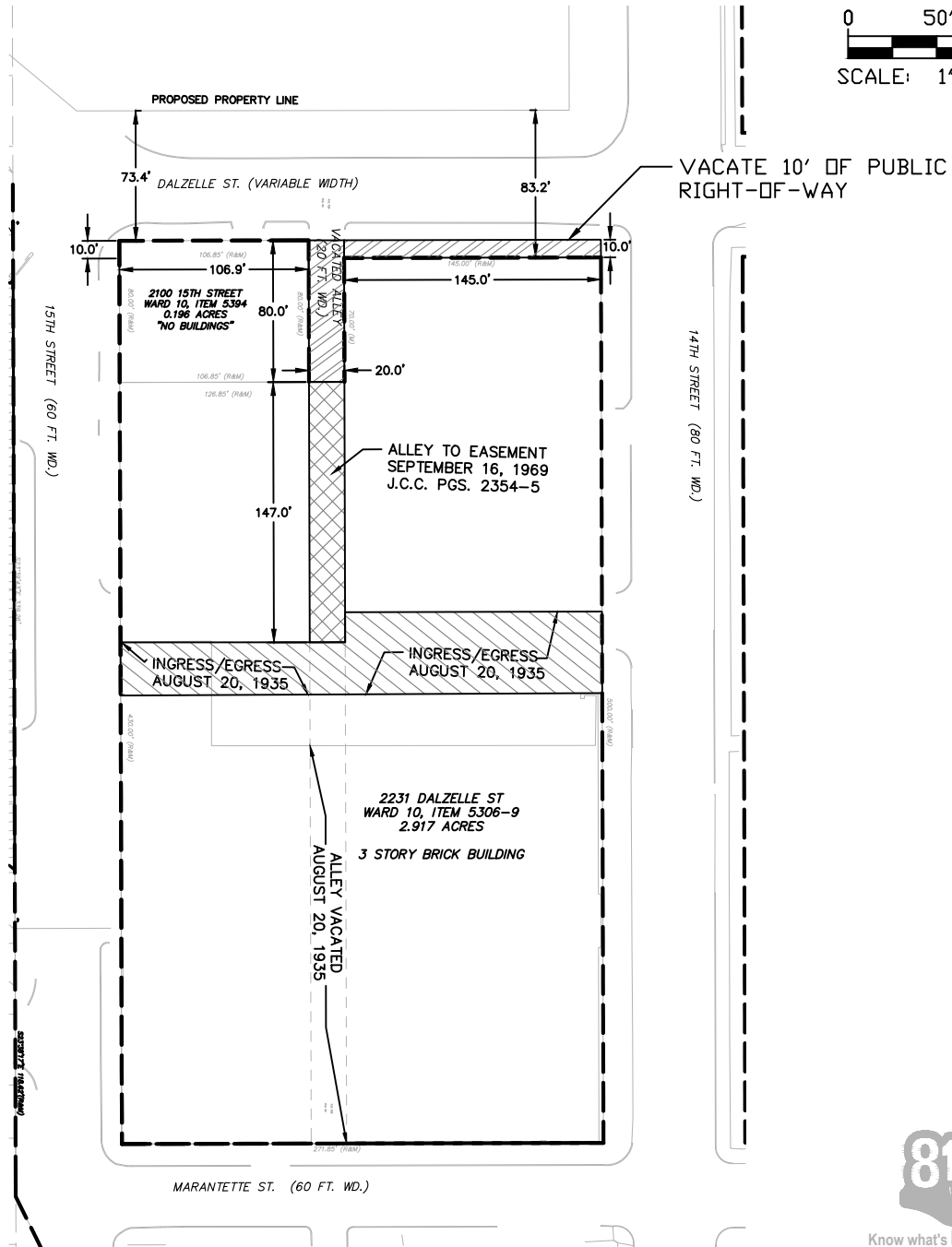

Know what's below.
Call before you dig.

BOOK DEPOSITORY DALZELLE VACATION DETROIT, WAYNE COUNTY, MICHIGAN



28 West Adams Road
Suite 1200
Detroit, MI 48226
p (313) 962-4442
f (313) 962-5068
www.giffelswebster.com

Executive: MM
Manager: MM
Designer: AG
Quality Control: LE

Developed For:
FORD MOTOR COMPANY
FORD MOTOR COMPANY WORLD HEADQUARTERS
1 AMERICAN RD., DEARBORN, MI 48126

DATE:	ISSUE:
08-02-2022	SURVEY BUREAU SUBMISSION

Date: 08.02.2022
Scale: 1"=100'
Sheet: SK-001
Project: 19563.12D

Copyright © 2022 Giffels Webster.
No reproduction shall be made without the prior written consent of Giffels Webster.