

\\gweborg.pva\All_Projects\Detroit\Projects\18275-153D Eddystone Encroachment - Task Order 25\Permits\ROW Modification - Park Vacation\GW Petition Materials\Eddystone Park Vacation.dwg

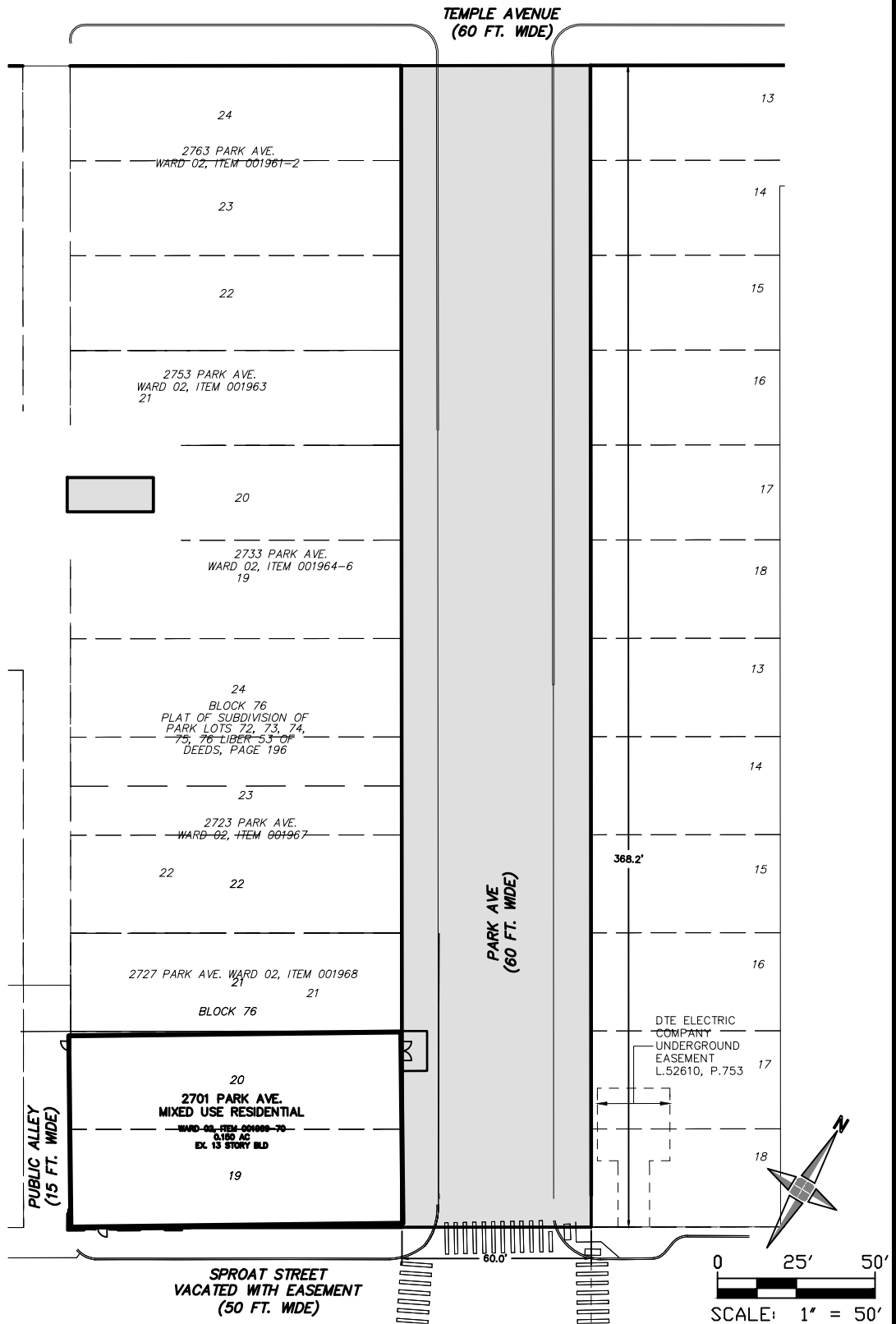

LEGEND

PROPOSED ROW VACATION WITH
RESERVATION OF PUBLIC UTILITY
EASEMENT



EDDYSTONE REMODEL

CITY OF DETROIT, WAYNE COUNTY, MICHIGAN

PARK AVENUE VACATION



28 West Adams Road
Suite 1200
Detroit, MI 48226
p (313) 962-4442
f (313) 962-5068
www.giffelswebster.com

Executive: MM
Manager: DR
Designer: AG
Quality Control: DR

Developed For:

OLYMPIA DEVELOPMENT
OF MICHIGAN
2211 WOODWARD AVE
DETROIT, MI 48201

DATE:	ISSUE:
12/23/2020	OWNER REVIEW

Date: 11.23.2020
Scale: 1"=50'
Sheet: 1 OF 1
Project: 18275.153D

Copyright © 2020 Giffels Webster.
No reproduction shall be made
without the prior written consent of
Giffels Webster.



December 23, 2020

Keith McCrary
DPW, City Engineering Division
200 Coleman A. Young Municipal Center
2 Woodward Avenue
Detroit, Michigan 48226

RE: Giffels Webster – Request for the vacation of a portion of the Park Avenue (60 feet wide) right-of-way.

Giffels Webster, 28 W. Adams, Suite 1200, Detroit, Michigan 48226 on behalf of Olympia Development of Michigan, LLC, 2211 Woodward Ave, Detroit, MI 48201, respectfully requests the following vacation of a portion of the Park Avenue (60 feet wide) right-of-way:

- The vacation of Park Avenue (60 feet wide) with the reservation of the public utility easement from the northern vacated Sproat Street public easement (50 feet wide) to the southern Temple Avenue (60 feet wide) right-of-way.

Please refer to the attached detailed sketch for further clarification.

If you should have any questions, please do not hesitate to contact me at (P) 313.962.4442 (M) 313.980.1469 or at mmarks@giffelswebster.com.

Respectfully,

A handwritten signature in blue ink, appearing to read "Michael Marks".

Michael Marks P.E.,
Partner
Giffels Webster

attachment