

PETITION NO.
 OLYMPIA DEVELOPMENT OF MICHIGAN, LLC
 C/O GIFFELS WEBSTER
 28 W. ADAMS, SUITE 1200
 DETROIT, MI, 48226
 MICHAEL MARKS
 PHONE NO. (313) 962-4442

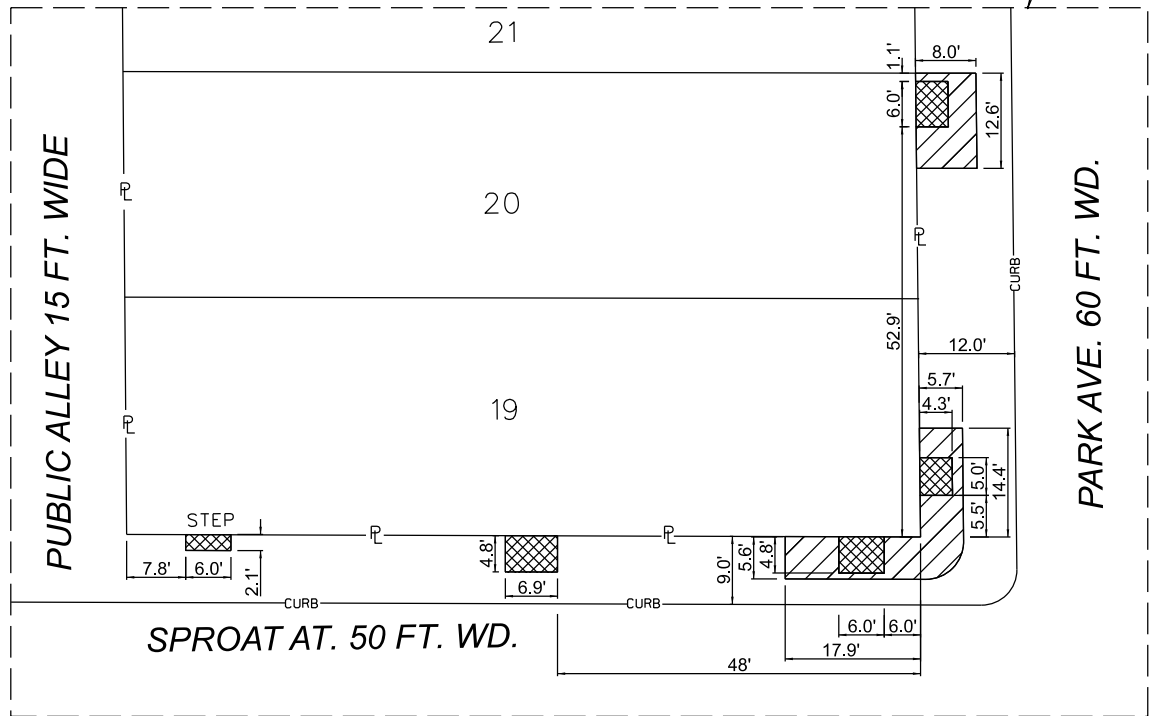
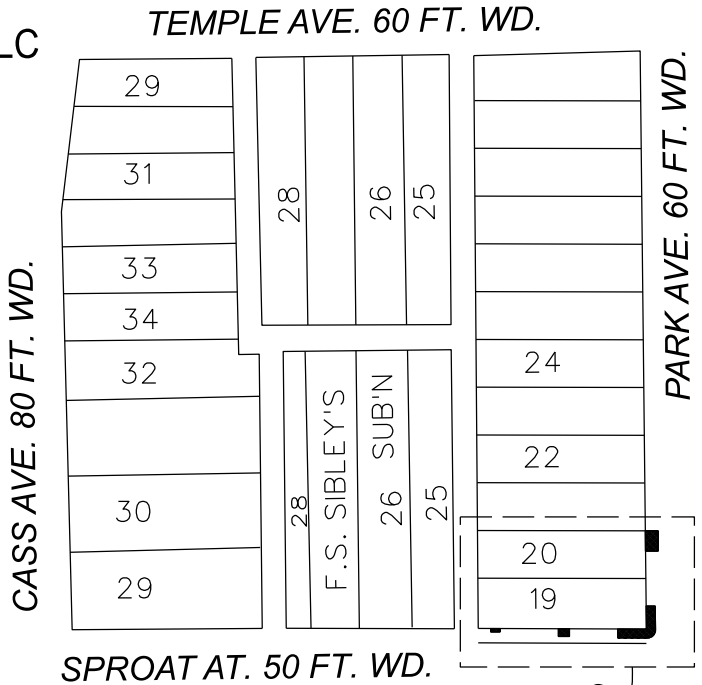

- REQUEST ENCROACHMENT
- BELOW GRADE ENCROACHMENT FOR FROST SLABS/STEPS FROM AT GRADE TO 4 FEET BELOW GRADE
- ABOVE GRADE ENCROACHMENT FOR CANOPY BEGINNING 9.0 FEET ABOVE GRADE TO 13.5 FEET ABOVE GRADE

(FOR OFFICE USE ONLY)

CARTO 29 E

B					
A					
DESCRIPTION	DRWN	CHKD	APPD	DATE	
REVISIONS					
DRAWN BY	SA	CHECKED	JD		
DATE	11-02-2021	APPROVED			

REQUEST FOR A SERIES OF ENCROACHMENTS INTO THE RIGHT-OF-WAY AND PUBLIC EASEMENT WITHIN THE BLOCK BOUNDED BY SPROAT STREET PUBLIC EASEMENT, PARK AVENUE, TEMPLE AVENUE, AND CASS AVENUE.

CITY OF DETROIT
 CITY ENGINEERING DIVISION
 SURVEY BUREAU
 JOB NO. 01-01
 DRWG. NO.