

PETITION NO. x1588  
 EDDYSTONE RENAISSANCE, LLC  
 GIFFELS WEBSTER  
 28 W. ADAMS, SUITE 1200  
 DETROIT, MI, 48226  
 MICHAEL MARKS  
 PHONE NO. (313) 962-4442



TEMPLE AVE. 60 FT. WD.

CASS AVE. 80 FT. WD.

PARK AVE. 60 FT. WD.

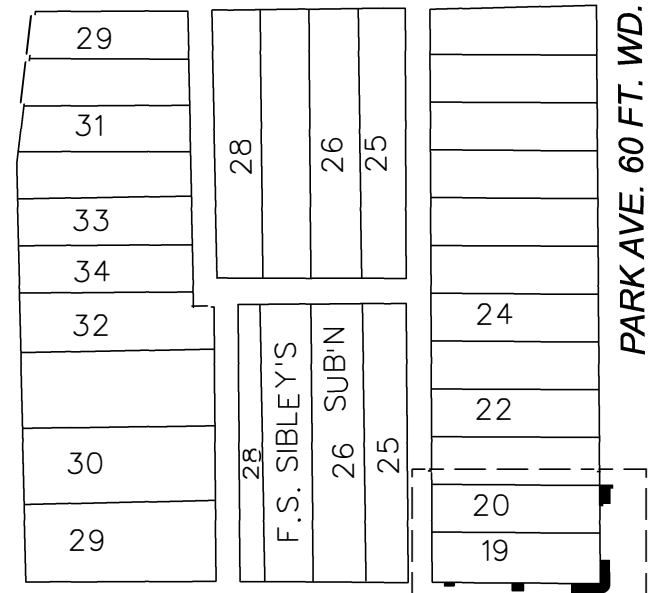

SPROAT AT. 50 FT. WD.

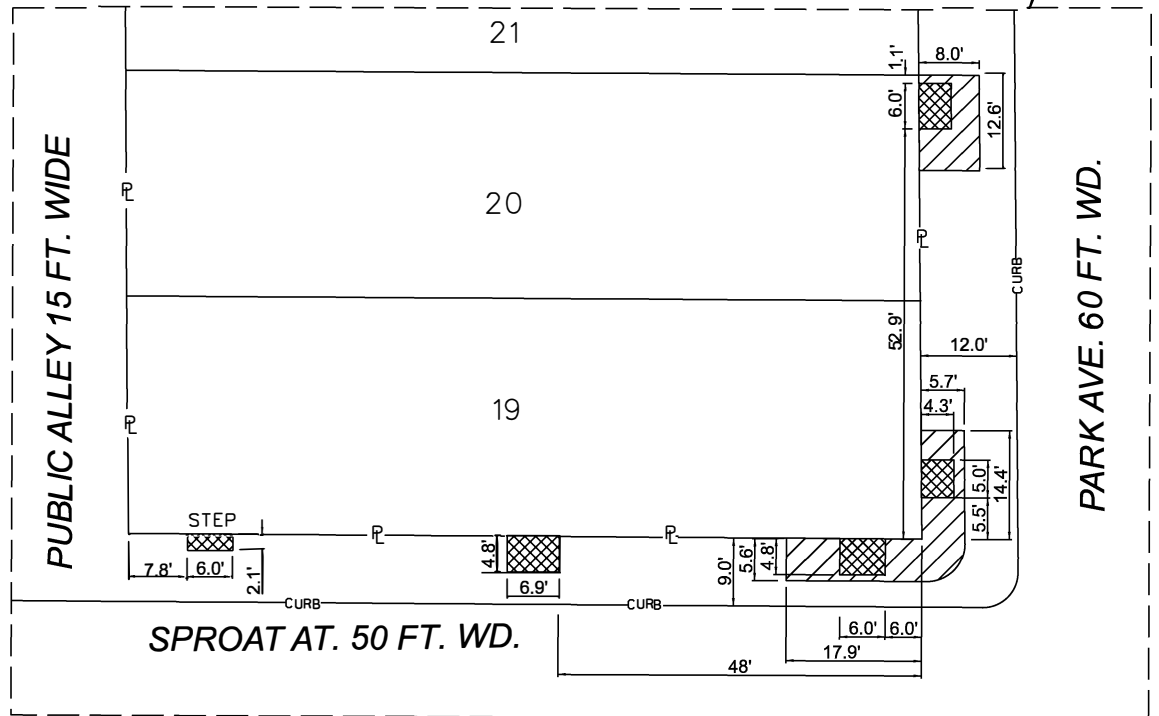

- REQUEST ENCROACHMENT
- BELOW GRADE ENCROACHMENT FOR FROST SLABS/STEPS FROM AT GRADE TO 4 FEET BELOW GRADE
- ABOVE GRADE ENCROACHMENT FOR CANOPY BEGINNING 9.0 FEET ABOVE GRADE TO 13.5 FEET ABOVE GRADE

(FOR OFFICE USE ONLY)

CARTO 29 E

B					
A					
DESCRIPTION	DRWN	CHKD	APPD	DATE	
REVISIONS					
DRAWN BY	SA	CHECKED	JD		
DATE	11-02-2021	APPROVED			

REQUEST FOR A SERIES OF ENCROACHMENTS INTO THE RIGHT-OF-WAY AND PUBLIC EASEMENT WITHIN THE BLOCK BOUNDED BY SPROAT STREET PUBLIC EASEMENT, PARK AVENUE, TEMPLE AVENUE, AND CASS AVENUE.

CITY OF DETROIT  
 CITY ENGINEERING DIVISION

SURVEY BUREAU

JOB NO. 01-01

DRWG. NO.