

K:\1035-IKE\1035-21-1624 W Seven Mile Rd & Van Dyke Ave\DWG\1035-21-1624 KIOSK.dwg; 10/1/2021 9:17 AM;

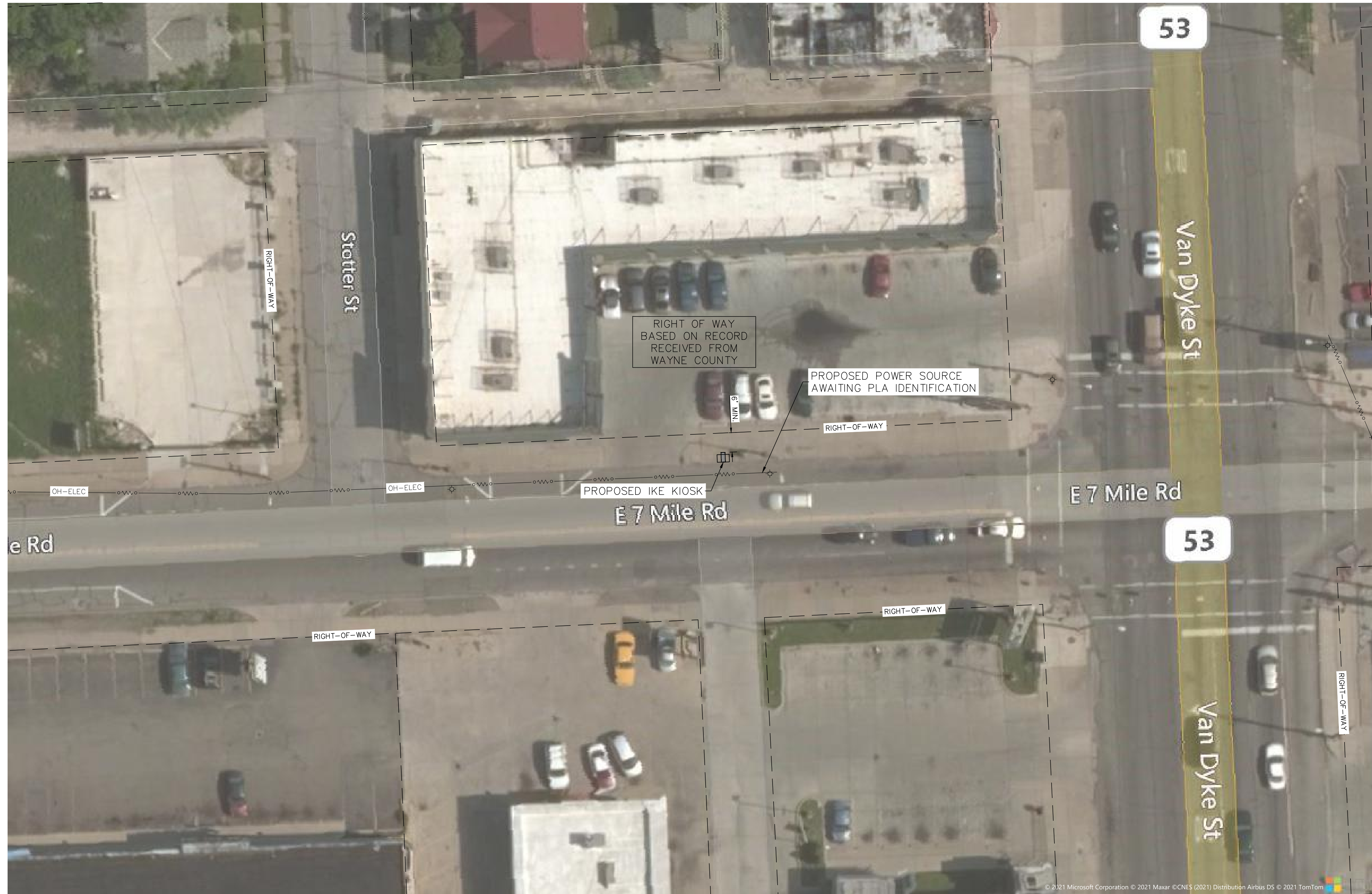

ike SMART CITY
 250 N HARTFORD AVE
 COLUMBUS, OHIO 43222
 PHONE: 614.589.0087

METRO ENGINEERING SOLUTIONS
 33900 SCHOOLCRAFT RD
 LIVONIA, MICHIGAN 48150
 PHONE: 734.483.1427 FAX: 734.483.3431
 www.metroes.net

October 1, 2021
 CONTRACTOR/AS-BUILT

REV.	DATE:	ISSUED FOR:

SITE NAME:
 SEVEN MILE & VAN DYKE
 DET-014

JOB: 1035-21-1624
 DRAW DATE: 09/27/21
 PLOT DATE: 10/1/21
 DRAWN BY: JRG
 TITLE: COVER
 SHEET: 01 OF 01

CONSTRUCTION SITE SAFETY IS THE RESPONSIBILITY OF THE CONTRACTOR. NEITHER THE OWNER NOR THE ENGINEER SHALL BE EXPECTED TO ASSUME ANY RESPONSIBILITY FOR SAFETY OF THE WORK, OF PERSONS ENGAGED IN THE WORK, OF ANY NEARBY STRUCTURES, OR OF ANY OTHER PERSONS.
 COPYRIGHT © 2021 METRO ENGINEERING SOLUTIONS; ALL RIGHTS RESERVED.

THE LOCATIONS OF EXISTING UNDERGROUND UTILITIES ARE SHOWN IN AN APPROXIMATE WAY ONLY AND HAVE NOT BEEN INDEPENDENTLY VERIFIED. THE CONTRACTOR SHALL DETERMINE THE EXACT LOCATION OF ALL EXISTING UTILITIES BEFORE COMMENCING WORK, AND AGREES TO BE FULLY RESPONSIBLE FOR ANY AND ALL DAMAGES WHICH MIGHT BE OCCASIONED BY THE CONTRACTOR'S FAILURE TO EXACTLY LOCATE AND PRESERVE ANY AND ALL UNDERGROUND UTILITIES.

