

# CAPITOL PARK IMPROVEMENTS

## GRISWOLD & STATE, DETROIT, MI. 48226



Location Map

Detroit Michigan

### Sheet List:

- CS Cover Sheet
- T 1 Topographic Survey
- ASD 1 Demolition Site Plan
- AS 1.1 Site Plan
- AS 1.2 Planting Plan
- AS 2.1 Detail Plans Planters
- AS 2.2 Detail Plans ADA Curb Cuts
- AS 6.1 Site Sections
- AS 8.1 Paving Details
- AS 8.2 Planter Details
- AS 8.3 Planter and New Sculpture Pad
- AS 8.4 Bollard Layout and Details
- AS 8.5 Planting Details
- AS 8.6 Miscellaneous Site Details
- AS 9.1 Site Furnishing Schedule & Mounting Details
- SE 1.1 Electrical Plan

### Client:

DOWNTOWN DETROIT PARTNERSHIP  
 RENAISSANCE CENTER - TOWER 600  
 DETROIT, MI 48234

### Consultants:

T.E.S. CONSULTANTS, P.C.  
 23943 INDUSTRIAL PARK DR.  
 FARMINGTON HILLS, MI 48335

### Architect:

**MERZ & ASSOCIATES, L.L.C.**  
 Architects + Urban Designers  
 440 E. Lafayette, Loft 211  
 Detroit, MI 48226  
 313.963.2800  
 fax 313.963.1019  
 merzassoc@ameritech.net

**MERZ & ASSOCIATES, L.L.C.**  
 ARCHITECTS & URBAN DESIGNERS  
**CAPITOL PARK**  
 Detroit Department of Parks & Recreation

Issued For:	
REVIEW	07.30.08

#### GENERAL NOTES:

1. THIS IS AN INSTRUMENT OF SERVICE ONLY AND IS THE PROPERTY OF MERZ & ASSOCIATES L.L.C.
2. WALL DIMENSIONS ARE TAKEN FROM FINISHED FACE OF SURFACES
3. WRITTEN DIMENSIONS ON THESE DRAWINGS SHALL HAVE PRECEDENCE OVER SCALED DIMENSIONS
4. CONTRACTORS SHALL VERIFY AND BE RESPONSIBLE FOR ALL DIMENSIONS AND CONDITIONS SHOWN BY THESE DRAWINGS.
5. ATTENTION IS DIRECTED TO THE CONTRACTOR'S RESPONSIBILITIES IN REGARD TO SUBMISSION OF SHOP DRAWINGS.
6. CONTRACTORS SHALL PROMPTLY NOTIFY MERZ & ASSOCIATES L.L.C. IN WRITING OF THE EXISTENCE OF ANY VARIATIONS BETWEEN THE CONTRACT DOCUMENTS AND ANY APPLICABLE CODES OR ORDINANCES OF REGULATORY AGENCIES.
7. ALL EXISTING CONDITIONS ARE TO BE SITE VERIFIED BY THE CONTRACTOR SHALL NOTIFY IN WRITING THE EXISTENCE OF VARIATIONS TO MERZ & ASSOCIATES L.L.C.
8. CONTRACTOR TO VERIFY LOCATIONS OF UNDERGROUND UTILITIES BEFORE COMMENCING CONSTRUCTION. ANY CONFLICTS ARE TO BE BROUGHT TO THE ARCHITECT IN WRITING.

Description:	Capitol Park Repair & Improvements
Job No.	0705
Drawn:	JJ.RF.TM
Checked:	CM BM
Approved:	CM
Date:	11/27/27
Scale:	See Drawing

CS ■

SLOPE TO MATCH GRADE OF EXISTING STREET / ALLEY

STATE ST.

TRAFFIC LIGHT CONTROLE

EXISTING TRANSFORMER PAD

NEW KING LUMINARIES

METER PIT MANHOLE  
ELECTRICAL BOX ON 4" CONCRETE PAD

GRISWOLD AVE.

NEW KING LUMINARIES

**FIXTURE LEGEND:**

	LAMP POLE BY DETROIT PARKS AND RECREATION
	LAMP POLE BY CITY OF DETROIT
	NEW LAMP TO MATCH EXISTING KING LUMINARIES

**ELECTRICAL GENERAL NOTES:**

1. NEW WATER PROOF SECURITY LOCKED POWER OUTLETS TO MOUNTED FLUSH ON ALL EXISTING AND NEW SURFACES.
2. GENERAL / ELECTRICAL CONTRACTOR TO ASSES CONDITION CAPACITY AND LOCATION OF THE EXISTING ELECTRICAL SERVICES AND CONDUITS ON SITE
3. OUTLETS MOUNTED INSIDE OF BOLLARDS TO BE COVERED BY PLATES IN A TAMPER PROOF MANNER

	NEW WATERPROOF TAMPERPROOF ELECTRICAL OUTLETE
--	---

**GENERAL NOTES:**

1. THIS IS AN INSTRUMENT OF SERVICE ONLY AND IS THE PROPERTY OF MERZ & ASSOCIATES L.L.C.
2. WALL DIMENSIONS ARE TAKEN FROM FINISHED FACE OF SURFACES
3. WRITTEN DIMENSIONS ON THESE DRAWINGS SHALL HAVE PRECEDENCE OVER SCALED DIMENSIONS
4. CONTRACTORS SHALL VERIFY AND BE RESPONSIBLE FOR ALL DIMENSIONS AND CONDITIONS SHOWN BY THESE DRAWINGS.
5. ATTENTION IS DIRECTED TO THE CONTRACTOR'S RESPONSIBILITIES IN REGARD TO SUBMISSION OF SHOP DRAWINGS.
6. CONTRACTORS SHALL PROMPTLY NOTIFY MERZ & ASSOCIATES L.L.C. IN WRITING OF THE EXISTENCE OF ANY VARIATIONS BETWEEN THE CONTRACT DOCUMENTS AND ANY APPLICABLE CODES OR ORDINANCES OF REGULATORY AGENCIES.
7. ALL EXISTING CONDITIONS ARE TO BE SITE VERIFIED BY THE CONTRACTOR SHALL NOTIFY IN WRITING THE EXISTENCE OF VARIATIONS TO MERZ & ASSOCIATES L.L.C.
8. CONTRACTOR TO VERIFY LOCATIONS OF UNDERGROUND UTILITIES BEFORE COMMENCING CONSTRUCTION. ANY CONFLICTS ARE TO BE BROUGHT TO THE ACTICET IN WRITING.

**MERZ & ASSOCIATES**  
 ARCHITECTS & URBAN DESIGNERS  
**CAPITOL PARK**  
 Detroit Department of Parks & Recreation

440 E. Lafayette, Loft 211  
 Detroit, MI 48226  
 P 313.963.2800  
 F 313.963.1019  
 merzassoc@merztech.net

Issued For:	
REVIEW	07.30.08

Description:	Capitol Park Repair & Improvements
Job No.	0705
Drawn:	JJ.RF.TM
Checked:	CM BM
Approved:	CM
Date:	11/27/27
Scale:	See Drawing

**ELECTRICAL PLAN**  
 SCALE: 3/32"=1'-0"

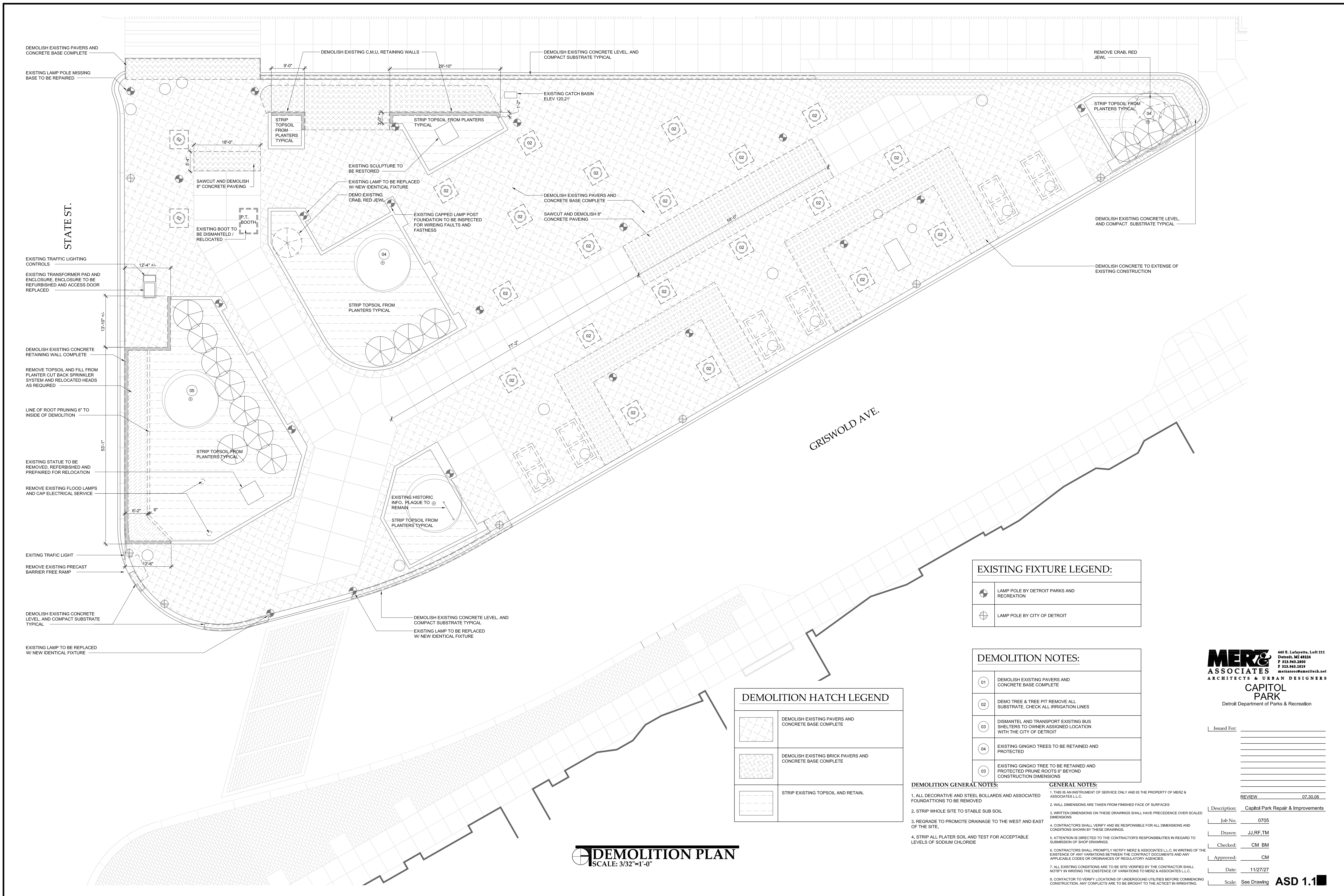

DEMOLISH EXISTING PAVERS AND CONCRETE BASE COMPLETE

EXISTING LAMP POLE MISSING BASE TO BE REPAIRED

STATE ST.

EXISTING TRAFFIC LIGHTING CONTROLS

EXISTING TRANSFORMER PAD AND ENCLOSURE. ENCLOSURE TO BE REFURISHED AND ACCESS DOOR REPLACED

DEMOLISH EXISTING CONCRETE RETAINING WALL COMPLETE

REMOVE TOPSOIL AND FILL FROM PLANTER CUT BACK SPRINKLER SYSTEM AND RELOCATED HEADS AS REQUIRED

LINE OF ROOT PRUNING 6" TO INSIDE OF DEMOLITION

EXISTING STATUE TO BE REMOVED, REFINISHED AND PREPARED FOR RELOCATION

REMOVE EXISTING FLOOD LAMPS AND CAP ELECTRICAL SERVICE

EXISTING TRAFFIC LIGHT

REMOVE EXISTING PRECAST BARRIER FREE RAMP

DEMOLISH EXISTING CONCRETE LEVEL AND COMPACT SUBSTRATE TYPICAL

EXISTING LAMP TO BE REPLACED W/ NEW IDENTICAL FIXTURE

DEMOLISH EXISTING C.M.U. RETAINING WALLS

DEMOLISH EXISTING CONCRETE LEVEL AND COMPACT SUBSTRATE TYPICAL

EXISTING CATCH BASIN ELEV 120.21'

STRIP TOPSOIL FROM PLANTERS TYPICAL

EXISTING SCULPTURE TO BE RESTORED

EXISTING LAMP TO BE REPLACED W/ NEW IDENTICAL FIXTURE

DEMO EXISTING CRAB, RED JEWEL

EXISTING CAPPED LAMP POST FOUNDATION TO BE INSPECTED FOR WIRING FAULTS AND FASTNESS

DEMOLISH EXISTING PAVERS AND CONCRETE BASE COMPLETE

SAWCUT AND DEMOLISH 8" CONCRETE PAVING

EXISTING BOOT TO BE DISMANTLED / RELOCATED

P.T. BOOTH

STRIP TOPSOIL FROM PLANTERS TYPICAL

EXISTING HISTORIC INFO. PLAQUE TO REMAIN

STRIP TOPSOIL FROM PLANTERS TYPICAL

DEMOLISH EXISTING CONCRETE LEVEL AND COMPACT SUBSTRATE TYPICAL

EXISTING LAMP TO BE REPLACED W/ NEW IDENTICAL FIXTURE

REMOVE CRAB, RED JEWEL

STRIP TOPSOIL FROM PLANTERS TYPICAL

DEMOLISH EXISTING CONCRETE LEVEL AND COMPACT SUBSTRATE TYPICAL

DEMOLISH CONCRETE TO EXTENSE OF EXISTING CONSTRUCTION

GRISWOLD AVE.

EXISTING FIXTURE LEGEND:	
	LAMP POLE BY DETROIT PARKS AND RECREATION
	LAMP POLE BY CITY OF DETROIT

DEMOLITION NOTES:	
01	DEMOLISH EXISTING PAVERS AND CONCRETE BASE COMPLETE
02	DEMO TREE & TREE PIT REMOVE ALL SUBSTRATE, CHECK ALL IRRIGATION LINES
03	DISMANTLE AND TRANSPORT EXISTING BUS SHELTERS TO OWNER ASSIGNED LOCATION WITH THE CITY OF DETROIT
04	EXISTING GINGKO TREES TO BE RETAINED AND PROTECTED
05	EXISTING GINGKO TREE TO BE RETAINED AND PROTECTED PRUNE ROOTS 6" BEYOND CONSTRUCTION DIMENSIONS

DEMOLITION HATCH LEGEND	
	DEMOLISH EXISTING PAVERS AND CONCRETE BASE COMPLETE
	DEMOLISH EXISTING BRICK PAVERS AND CONCRETE BASE COMPLETE
	STRIP EXISTING TOPSOIL AND RETAIN.

**DEMOLITION GENERAL NOTES:**

- ALL DECORATIVE AND STEEL BOLLARDS AND ASSOCIATED FOUNDATIONS TO BE REMOVED
- STRIP WHOLE SITE TO STABLE SUB SOIL
- REGRADE TO PROMOTE DRAINAGE TO THE WEST AND EAST LEVELS OF SODIUM CHLORIDE
- STRIP ALL PLASTER SOIL AND TEST FOR ACCEPTABLE LEVELS OF SODIUM CHLORIDE

**GENERAL NOTES:**

- THIS IS AN INSTRUMENT OF SERVICE ONLY AND IS THE PROPERTY OF MERZ & ASSOCIATES L.L.C.
- WALL DIMENSIONS ARE TAKEN FROM FINISHED FACE OF SURFACES
- WRITTEN DIMENSIONS ON THESE DRAWINGS SHALL HAVE PRECEDENCE OVER SCALED DIMENSIONS
- CONTRACTORS SHALL VERIFY AND BE RESPONSIBLE FOR ALL DIMENSIONS AND CONDITIONS SHOWN BY THESE DRAWINGS.
- ATTENTION IS DIRECTED TO THE CONTRACTOR'S RESPONSIBILITIES IN REGARD TO SUBMISSION OF SHOP DRAWINGS.
- CONTRACTORS SHALL PROMPTLY NOTIFY MERZ & ASSOCIATES L.L.C. IN WRITING OF THE EXISTENCE OF ANY VARIATIONS BETWEEN THE CONTRACT DOCUMENTS AND ANY APPLICABLE CODES OR ORDINANCES OF REGULATORY AGENCIES.
- ALL EXISTING CONDITIONS ARE TO BE SITE VERIFIED BY THE CONTRACTOR SHALL NOTIFY IN WRITING THE EXISTENCE OF VARIATIONS TO MERZ & ASSOCIATES L.L.C.
- CONTRACTOR TO VERIFY LOCATIONS OF UNDERGROUND UTILITIES BEFORE COMMENCING CONSTRUCTION. ANY CONFLICTS ARE TO BE BROUGHT TO THE ACTICET IN WRITING.

**DEMOLITION PLAN**  
SCALE: 3/32"=1'-0"

**MERZ & ASSOCIATES**  
ARCHITECTS & URBAN DESIGNERS  
**CAPITOL PARK**  
Detroit Department of Parks & Recreation

Issued For:	
REVIEW	07.30.08
Description:	Capitol Park Repair & Improvements
Job No.	0705
Drawn:	JJ.RF.TM
Checked:	CM BM
Approved:	CM
Date:	11/27/27
Scale:	See Drawing

**ASD 1.1**

SLOPE TO MATCH GRADE OF EXISTING STREET / ALLEY

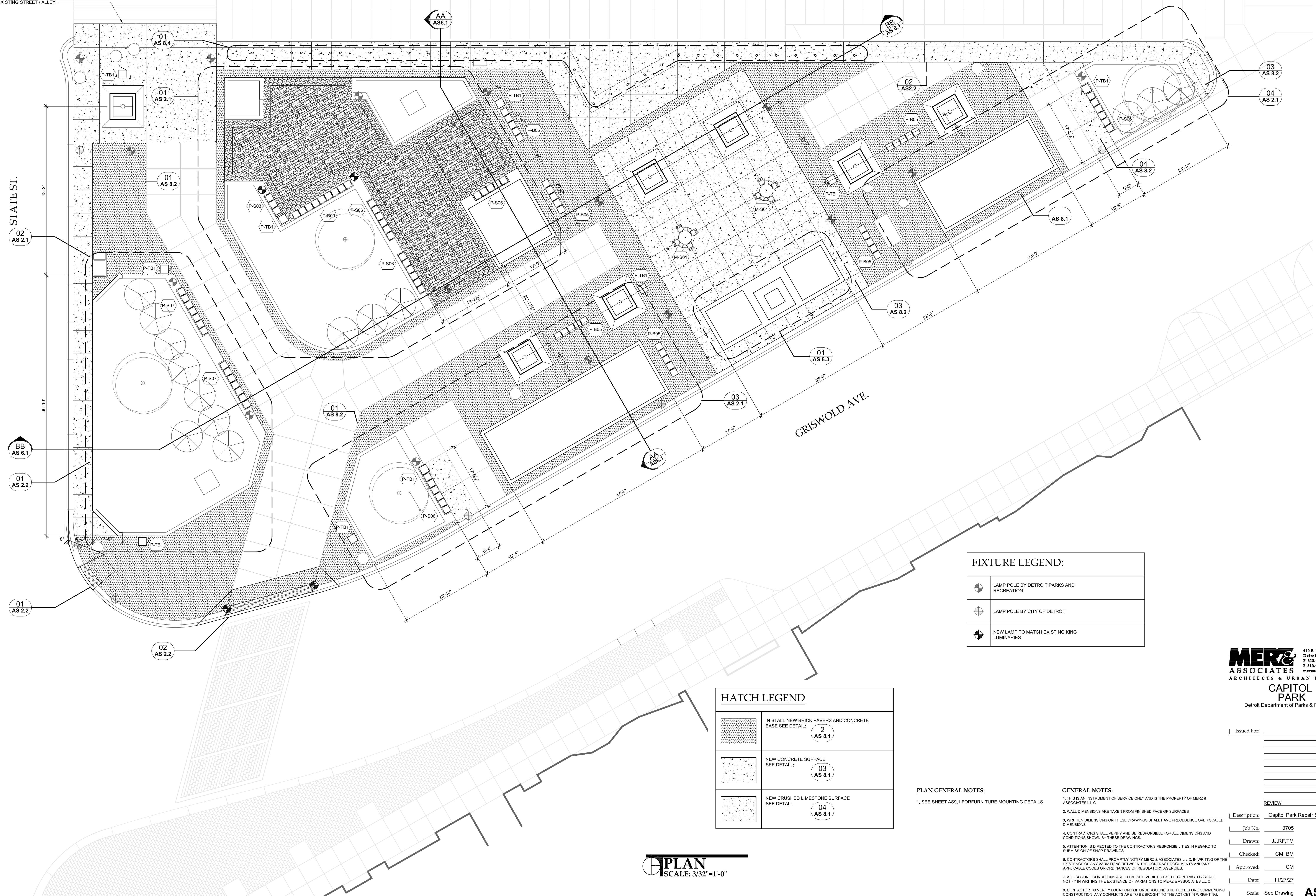

FIXTURE LEGEND:	
	LAMP POLE BY DETROIT PARKS AND RECREATION
	LAMP POLE BY CITY OF DETROIT
	NEW LAMP TO MATCH EXISTING KING LUMINARIES

HATCH LEGEND	
	IN STALL NEW BRICK PAVERS AND CONCRETE BASE SEE DETAIL: <b>2 AS 8.1</b>
	NEW CONCRETE SURFACE SEE DETAIL: <b>03 AS 8.1</b>
	NEW CRUSHED LIMESTONE SURFACE SEE DETAIL: <b>04 AS 8.1</b>

**PLAN GENERAL NOTES:**  
 1. SEE SHEET AS.1 FOR FURNITURE MOUNTING DETAILS

**GENERAL NOTES:**  
 1. THIS IS AN INSTRUMENT OF SERVICE ONLY AND IS THE PROPERTY OF MERZ & ASSOCIATES L.L.C.  
 2. WALL DIMENSIONS ARE TAKEN FROM FINISHED FACE OF SURFACES  
 3. WRITTEN DIMENSIONS ON THESE DRAWINGS SHALL HAVE PRECEDENCE OVER SCALED DIMENSIONS  
 4. CONTRACTORS SHALL VERIFY AND BE RESPONSIBLE FOR ALL DIMENSIONS AND CONDITIONS SHOWN BY THESE DRAWINGS.  
 5. ATTENTION IS DIRECTED TO THE CONTRACTOR'S RESPONSIBILITIES IN REGARD TO SUBMISSION OF SHOP DRAWINGS.  
 6. CONTRACTORS SHALL PROMPTLY NOTIFY MERZ & ASSOCIATES L.L.C. IN WRITING OF THE EXISTENCE OF ANY VARIATIONS BETWEEN THE CONTRACT DOCUMENTS AND ANY APPLICABLE CODES OR ORDINANCES OF REGULATORY AGENCIES.  
 7. ALL EXISTING CONDITIONS ARE TO BE SITE VERIFIED BY THE CONTRACTOR SHALL NOTIFY IN WRITING THE EXISTENCE OF VARIATIONS TO MERZ & ASSOCIATES L.L.C.  
 8. CONTRACTOR TO VERIFY LOCATIONS OF UNDERGROUND UTILITIES BEFORE COMMENCING CONSTRUCTION. ANY CONFLICTS ARE TO BE BROUGHT TO THE ACTICET IN WRITING.

**MERZ & ASSOCIATES**  
 ARCHITECTS & URBAN DESIGNERS  
**CAPITOL PARK**  
 Detroit Department of Parks & Recreation

Issued For:	
Reviewed:	
Checked:	
Approved:	
Date:	11/27/27
Scale:	See Drawing
Description:	Capitol Park Repair & Improvements
Job No.:	0705
Drawn:	JJ.RF.TM
Checked:	CM BM
Approved:	CM
Date:	11/27/27
Scale:	See Drawing

**PLAN**  
 SCALE: 3/32"=1'-0"

**AS 1.1**

SLOPE TO MATCH GRADE OF EXISTING STREET / ALLEY

STATE ST.

GRISWOLD AVE.

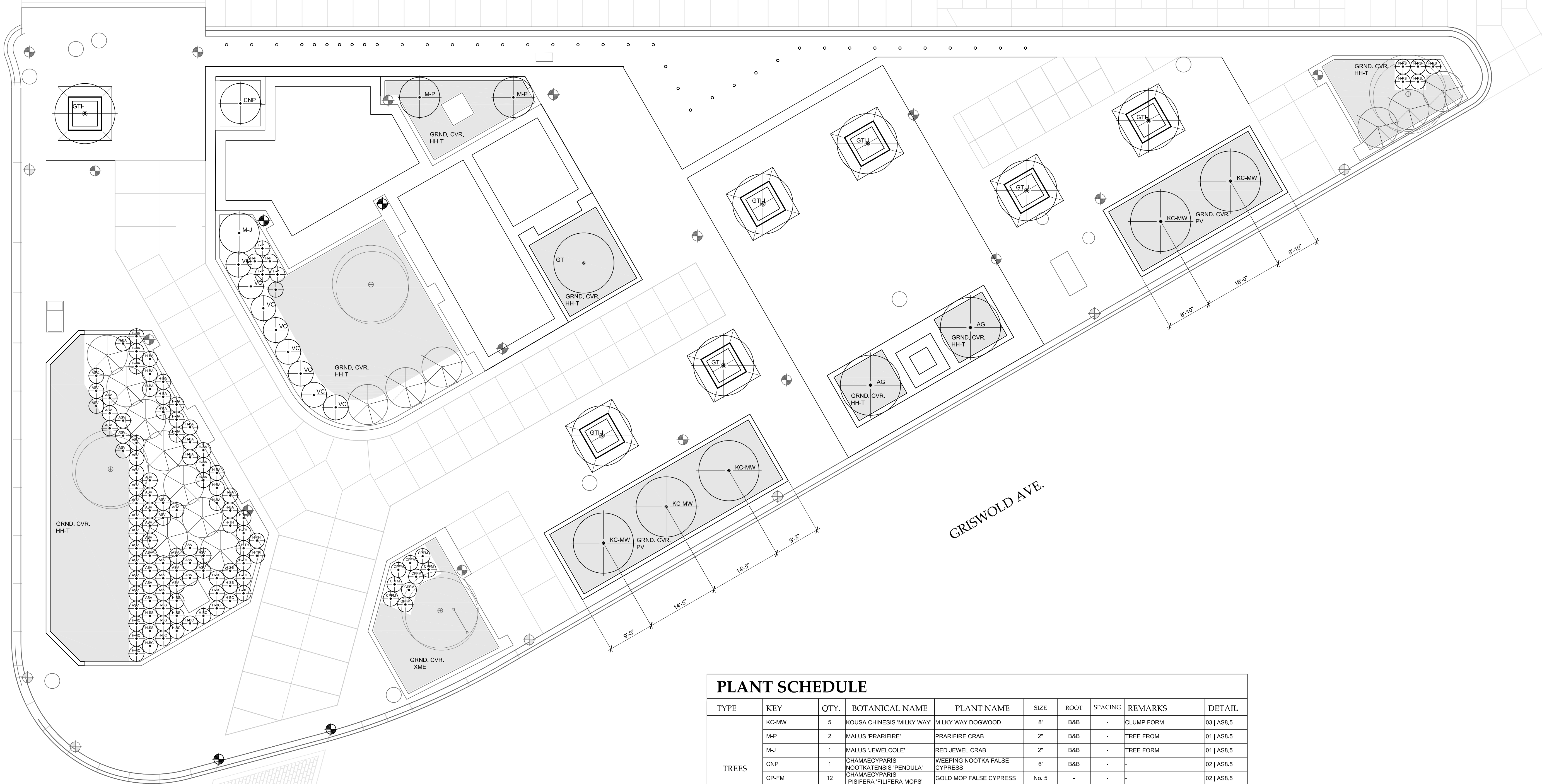

**PLANT SCHEDULE**

TYPE	KEY	QTY.	BOTANICAL NAME	PLANT NAME	SIZE	ROOT	SPACING	REMARKS	DETAIL	
TREES	KC-MW	5	KOUSA CHINENSIS 'MILKY WAY'	MILKY WAY DOGWOOD	8"	B&B	-	CLUMP FORM	03   AS8.5	
	M-P	2	MALUS 'PRARIFIRE'	PRARIFIRE CRAB	2"	B&B	-	TREE FORM	01   AS8.5	
	M-J	1	MALUS 'JEWEL COLE'	RED JEWEL CRAB	2"	B&B	-	TREE FORM	01   AS8.5	
	CNP	1	CHAMAECYPARIS 'NODKATENSIS PENDULA'	WEEPING NOOTKA FALSE CYPRESS	6"	B&B	-	-	02   AS8.5	
	CP-FM	12	CHAMAECYPARIS 'PISIFERA FILIFERA MOP'S'	GOLD MOP FALSE CYPRESS	No. 5	-	-	-	02   AS8.5	
	AG	2	ACER GRISEUM	PAPERBARK MAPLE	2"	-	-	TREE FORM	06   AS8.5	
	GT-H	7	GLEDITSIA TRIACANTHOS 'INERNS IMPCOLE'	IMPERIAL HONEYLOCUST	2"	B&B	-	-	03   AS8.5	
	T-S	-	TRICANTHOS 'SKYCOLE'	SKYLINE HONEYLOCUST	2"	B&B	-	-	00   AS8.5	
	GROUND COVER	H-RS	5	HOSTA 'ROYAL STANDARD'	HOSTA 'ROYAL STANDARD'	-	-	36"	-	7 & 4   AS8.5
		H-BA	24	HOSTA 'BLUE ANGEL'	HOSTA 'BLUE ANGEL'	-	-	36"	-	7 & 4   AS8.5
H-BC		11	HOSTA 'BLUE CADET'	HOSTA 'BLUE CADET'	-	-	36"	-	7 & 4   AS8.5	
H-TH		8	HOSTA 'TARDIANA HALCYON'	HOSTA 'TARDIANA HALCYON'	-	-	36"	-	7 & 4   AS8.5	
H-KR		-	HOSTA 'KROSSA REGAL'	HOSTA 'KROSSA REGAL'	-	-	36"	-	7 & 4   AS8.5	
H-P		5	HOSTA 'PATRIOT'	HOSTA 'PATRIOT'	-	-	36"	-	7 & 4   AS8.5	
H-SS		10	HOSTA 'SUM AND SUBSTANCE'	HOSTA 'SUM AND SUBSTANCE'	-	-	36"	-	7 & 4   AS8.5	
H-GE		-	HOSTA 'GREAT EXPECTATIONS'	HOSTA 'GREAT EXPECTATIONS'	-	-	36"	-	7 & 4   AS8.5	
HM-PP		-	HEUCHERA 'MIRANTHA PALACE PURPLE'	PALACE PURPLE CORAL BELLS	No. 2	-	36"	-	7 & 4   AS8.5	
HH-T		258	HEDERA HELIX THORNDALE	ENGLISH IVY	FLAT 1 GAL.	-	36"	PLANT MIX MULCH FERTILIZER	05   AS8.5	
PV		81	PLEIOGLAUCUM VIRIDISTRATIUS	DWARF VERIGATED BAMBOO	1 GAL.	-	36"	PLANT MIX MULCH FERTILIZER	05   AS8.5	
TXME		32	TAXUS X-MEDIA EVERLOW	EVERLOW YEW	24"	B&B	36"	PLANT MIX MULCH FERTILIZER	05   AS8.5	
SHRUBS	ASV	11	ACANTHOPANAX SIEBOLDIANUS VARIEGATUM	VARIEGATED FIVE LEAF ARALIA	24"	B&B	4.5'	-	7 & 4   AS8.5	
	VC	8	VIBURNUM CARLESII	KOREAN SPICE VIBURNUM	No. 5	-	5'	-	7 & 4   AS8.5	

**GENERAL NOTES:**

- THIS IS AN INSTRUMENT OF SERVICE ONLY AND IS THE PROPERTY OF MERZ & ASSOCIATES L.L.C.
- WALL DIMENSIONS ARE TAKEN FROM FINISHED FACE OF SURFACES
- WRITTEN DIMENSIONS ON THESE DRAWINGS SHALL HAVE PRECEDENCE OVER SCALED DIMENSIONS
- CONTRACTORS SHALL VERIFY AND BE RESPONSIBLE FOR ALL DIMENSIONS AND CONDITIONS SHOWN BY THESE DRAWINGS.
- ATTENTION IS DIRECTED TO THE CONTRACTOR'S RESPONSIBILITIES IN REGARD TO SUBMISSION OF SHOP DRAWINGS.
- CONTRACTORS SHALL PROMPTLY NOTIFY MERZ & ASSOCIATES L.L.C. IN WRITING OF THE EXISTENCE OF ANY VARIATIONS BETWEEN THE CONTRACT DOCUMENTS AND ANY APPLICABLE CODES OR ORDINANCES OF REGULATORY AGENCIES.
- ALL EXISTING CONDITIONS ARE TO BE SITE VERIFIED BY THE CONTRACTOR. SHALL NOTIFY IN WRITING THE EXISTENCE OF VARIATIONS TO MERZ & ASSOCIATES L.L.C.
- CONTRACTOR TO VERIFY LOCATIONS OF UNDERGROUND UTILITIES BEFORE COMMENCING CONSTRUCTION. ANY CONFLICTS ARE TO BE BROUGHT TO THE ACTICET IN WRITING.

**MERZ & ASSOCIATES**  
 ARCHITECTS & URBAN DESIGNERS  
**CAPITOL PARK**  
 Detroit Department of Parks & Recreation

Issued For:	_____
_____	_____
_____	_____
_____	_____
_____	_____
_____	_____
_____	_____
_____	_____
REVIEW	07.30.08

Description:	Capitol Park Repair & Improvements
Job No.:	0705
Drawn:	JJ.RF.TM
Checked:	CM BM
Approved:	CM
Date:	11/27/27
Scale:	See Drawing

**PLANTING PLAN**  
 SCALE: 3/32"=1'-0"

AS 1.2

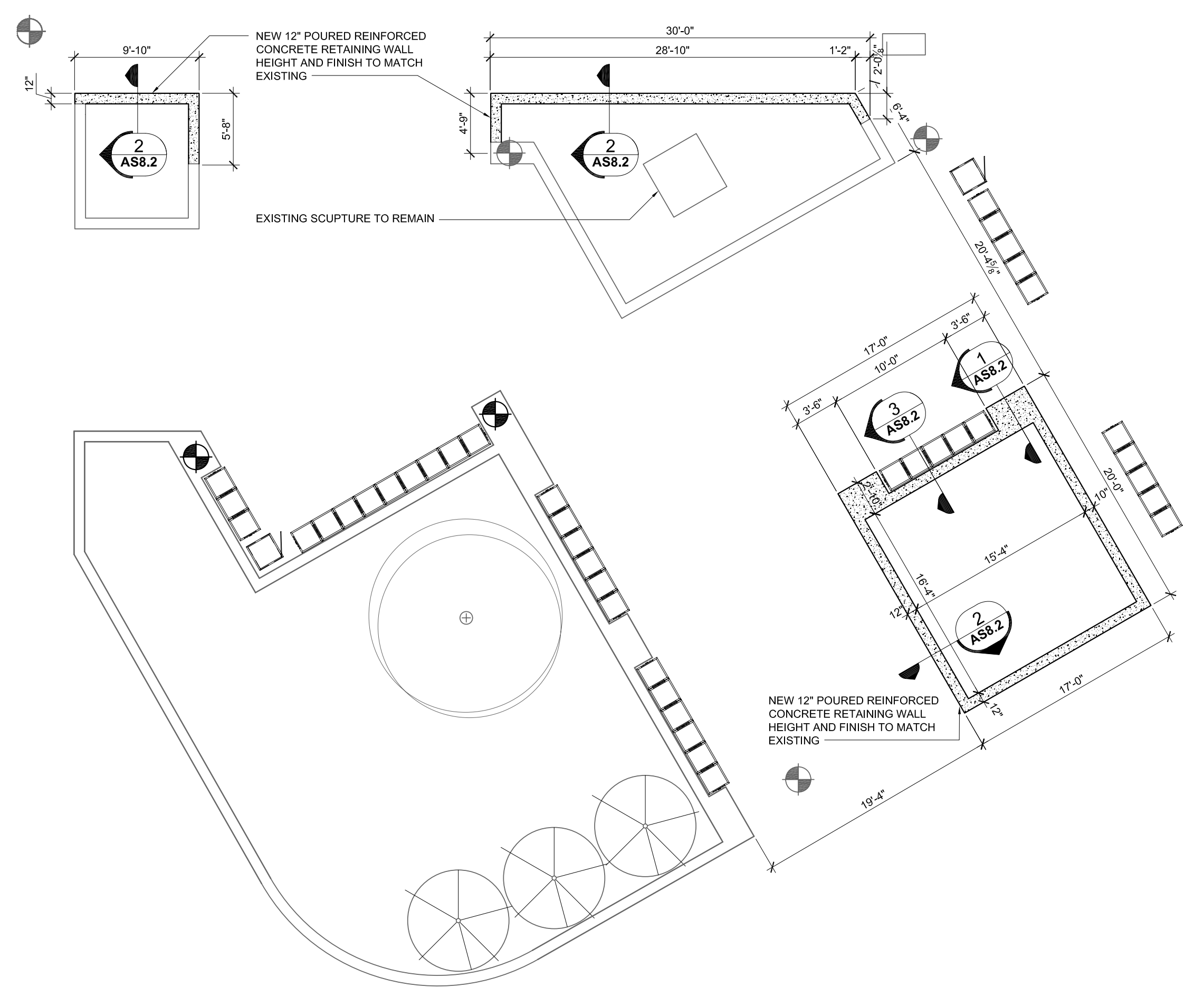

**01**  
AS 1.1 **PLANTERS "A" ENLARGED**  
SCALE: 1/8"=1'-0"

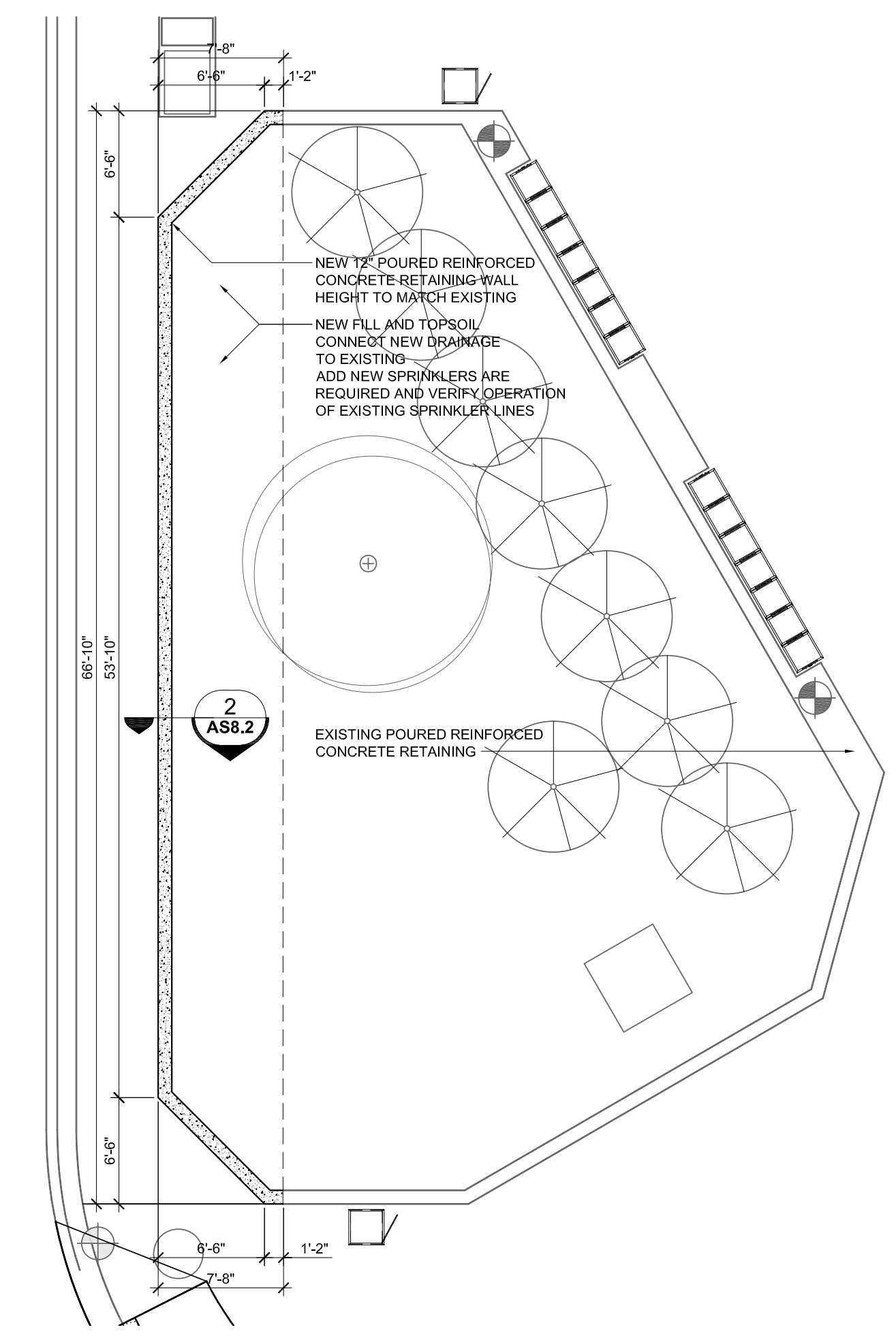

**02**  
AS 1.1 **PLANTERS "B" ENLARGED**  
SCALE: 1/8"=1'-0"

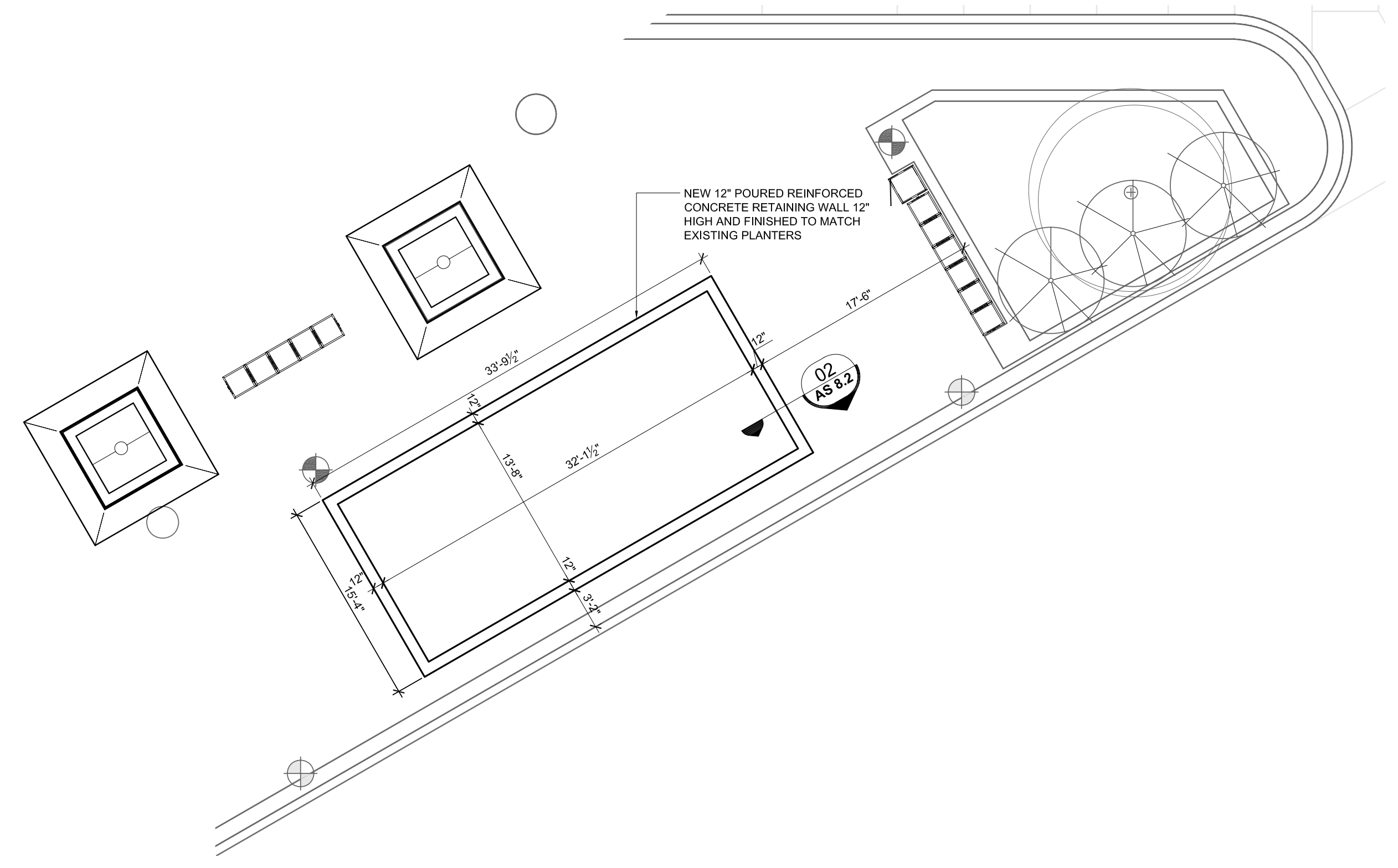

**04**  
AS 1.1 **PLANTERS "D" ENLARGED**  
SCALE: 1/8"=1'-0"

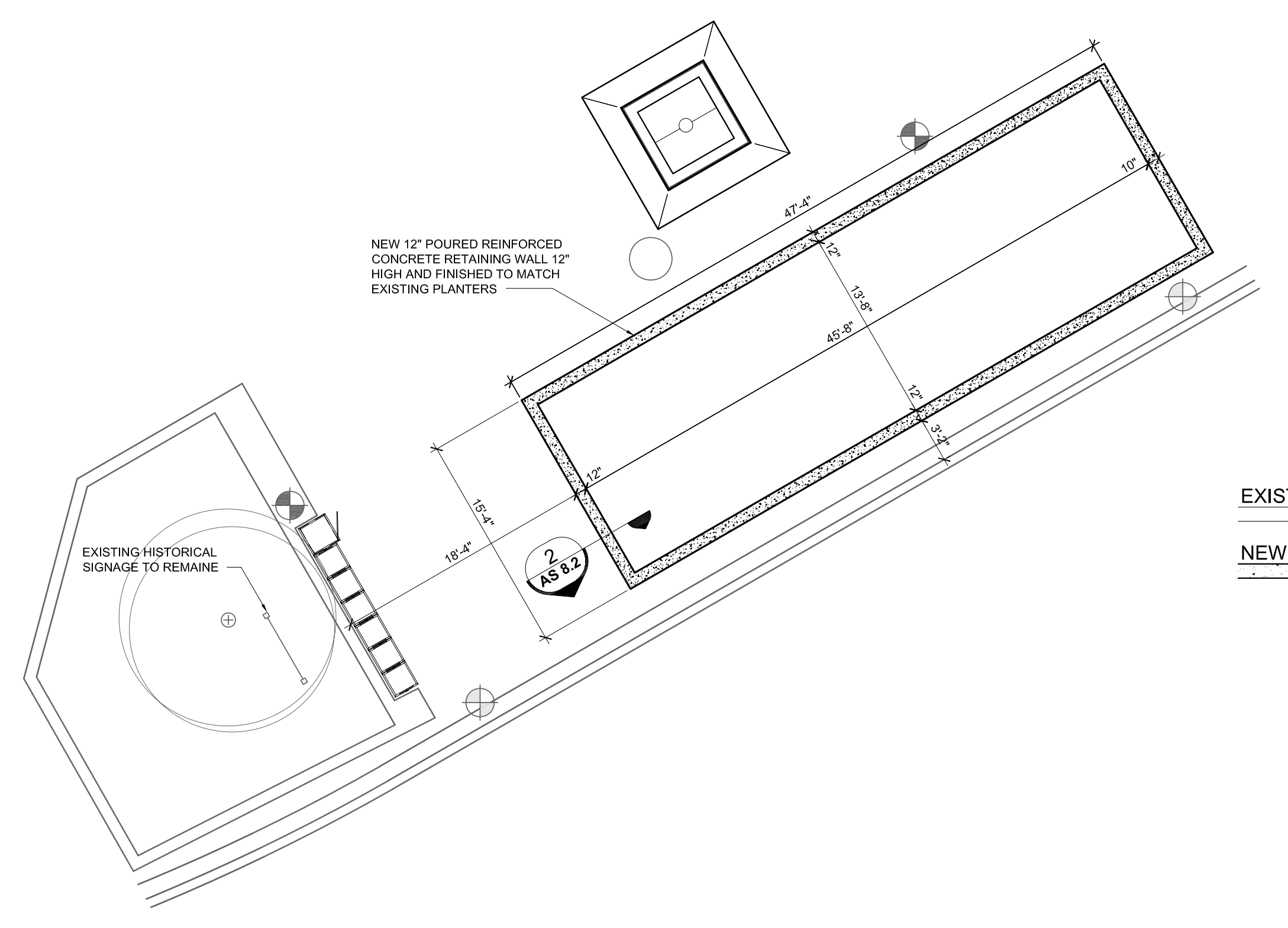

**03**  
AS 1.1 **PLANTERS "C" ENLARGED**  
SCALE: 1/8"=1'-0"

EXISTING RETAINING WALLS  
NEW RETAINING WALLS

- GENERAL NOTES:**
- THIS IS AN INSTRUMENT OF SERVICE ONLY AND IS THE PROPERTY OF MERZ & ASSOCIATES L.L.C.
  - WALL DIMENSIONS ARE TAKEN FROM FINISHED FACE OF SURFACES
  - WRITTEN DIMENSIONS ON THESE DRAWINGS SHALL HAVE PRECEDENCE OVER SCALED DIMENSIONS
  - CONTRACTORS SHALL VERIFY AND BE RESPONSIBLE FOR ALL DIMENSIONS AND CONDITIONS SHOWN BY THESE DRAWINGS.
  - ATTENTION IS DIRECTED TO THE CONTRACTOR'S RESPONSIBILITIES IN REGARD TO SUBMISSION OF SHOP DRAWINGS.
  - CONTRACTORS SHALL PROMPTLY NOTIFY MERZ & ASSOCIATES L.L.C. IN WRITING OF THE EXISTENCE OF ANY VARIATIONS BETWEEN THE CONTRACT DOCUMENTS AND ANY APPLICABLE CODES OR ORDINANCES OF REGULATORY AGENCIES.
  - ALL EXISTING CONDITIONS ARE TO BE SITE VERIFIED BY THE CONTRACTOR SHALL NOTIFY IN WRITING THE EXISTENCE OF VARIATIONS TO MERZ & ASSOCIATES L.L.C.
  - CONTRACTOR TO VERIFY LOCATIONS OF UNDERGROUND UTILITIES BEFORE COMMENCING CONSTRUCTION. ANY CONFLICTS ARE TO BE BROUGHT TO THE ACTICET IN WRITING.

**MERZ & ASSOCIATES**  
ARCHITECTS & URBAN DESIGNERS

440 E. Lafayette, Loft 211  
Detroit, MI 48226  
P 313.963.2800  
F 313.963.1019  
merzandassociates@comcast.net

**CAPITOL PARK**  
Detroit Department of Parks & Recreation

Issued For:	
Reviewed:	
Checked:	Capitol Park Repair & Improvements
Job No.:	0705
Drawn:	JJ.RF.TM
Checked:	CM BM
Approved:	CM
Date:	11/27/27
Scale:	See Drawing

**AS 2.1**

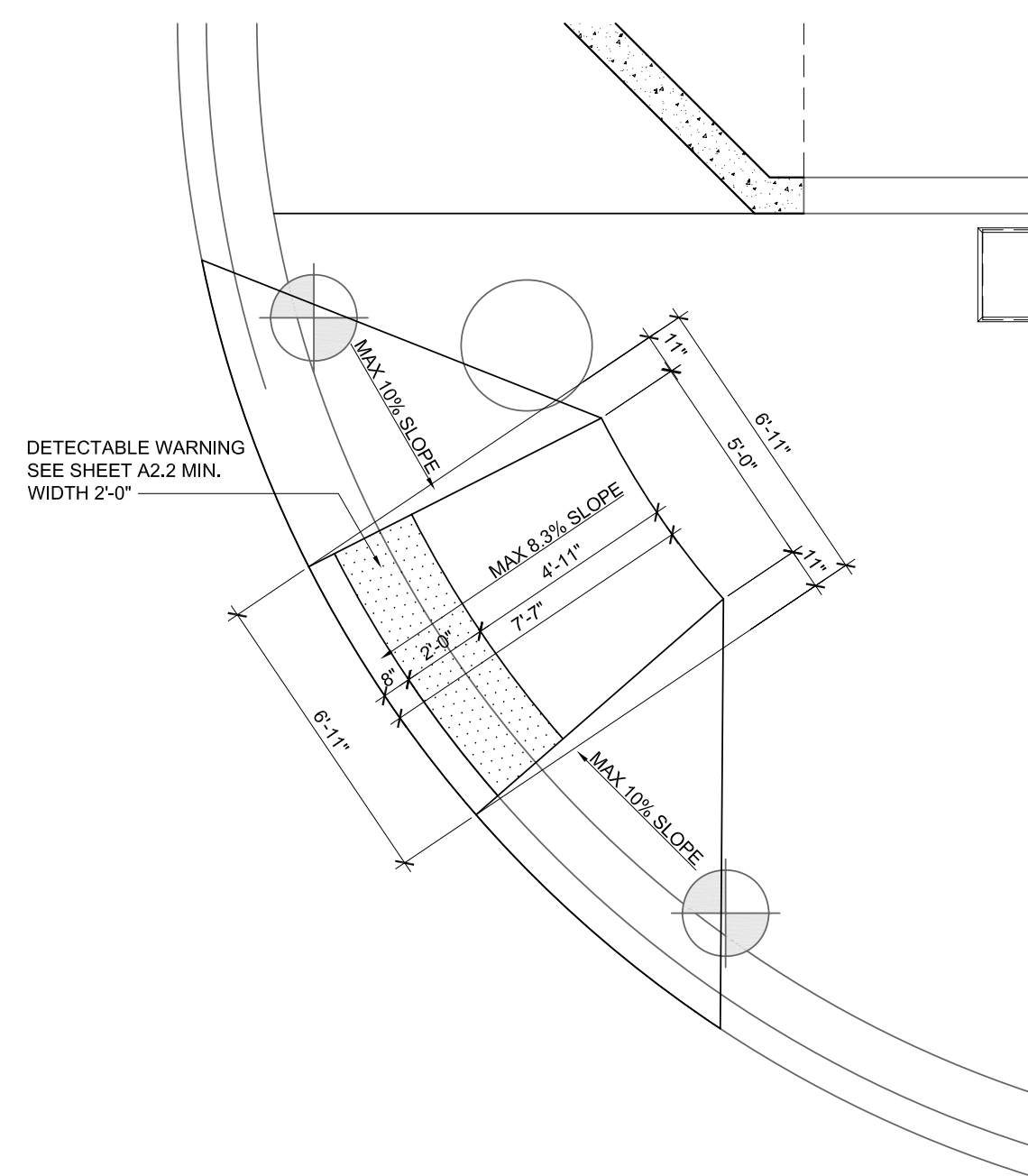

**01**  
AS 1.1 **SIDWALK RAMP AND WARNING DETAIL**  
SCALE: 1/4"=1'-0"

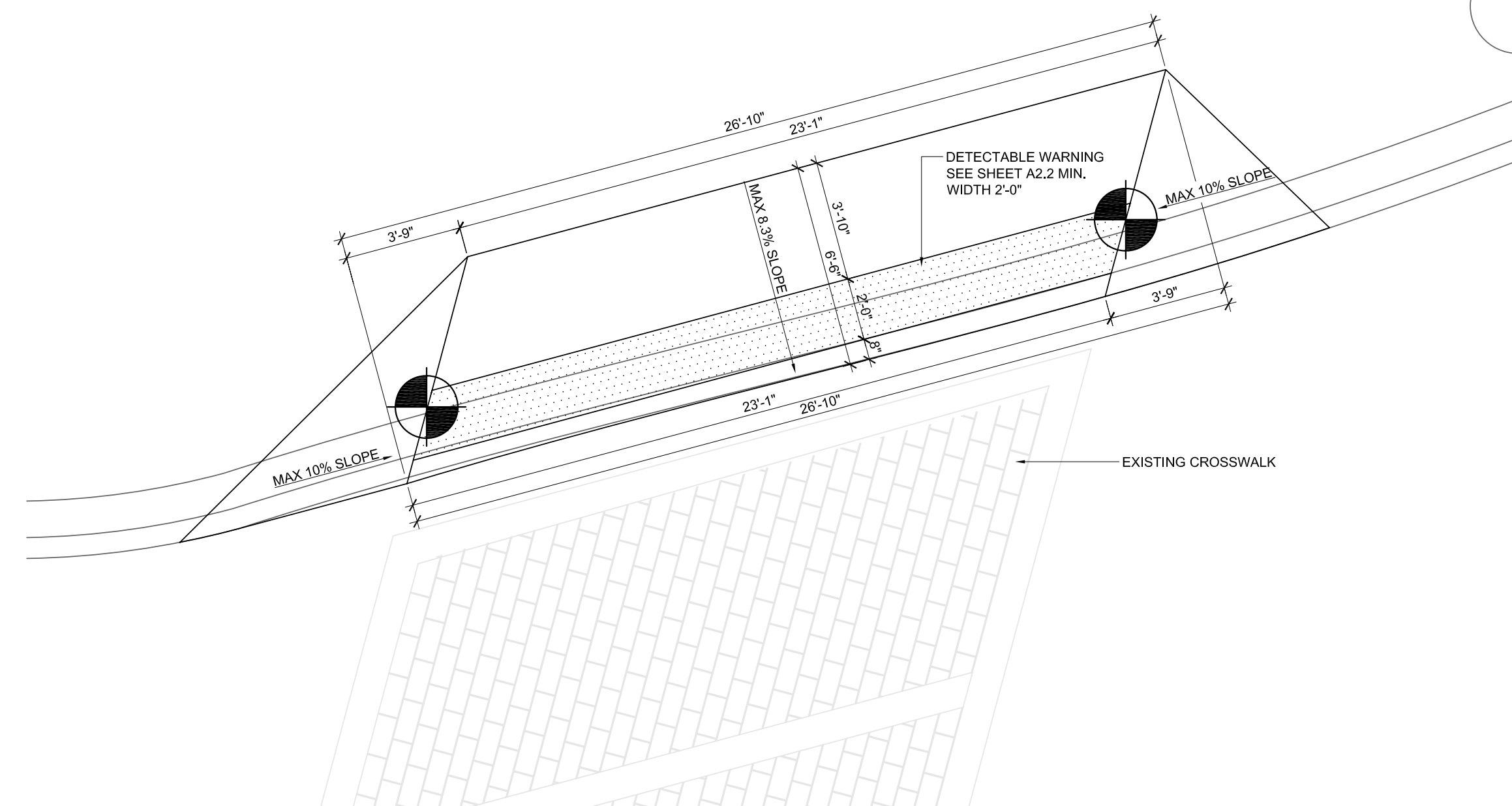

**02**  
AS 1.1 **SIDWALK RAMP AND WARNING DETAIL**  
SCALE: 1/4"=1'-0"

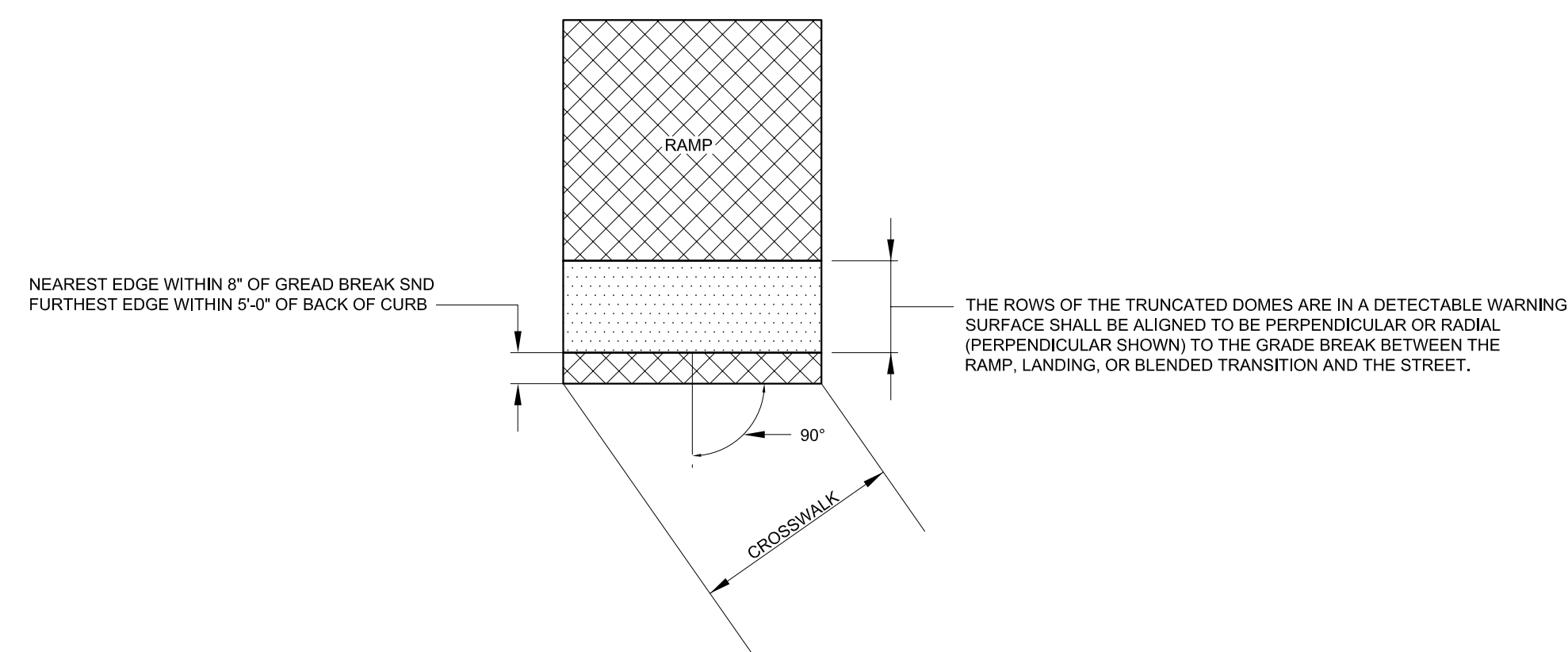
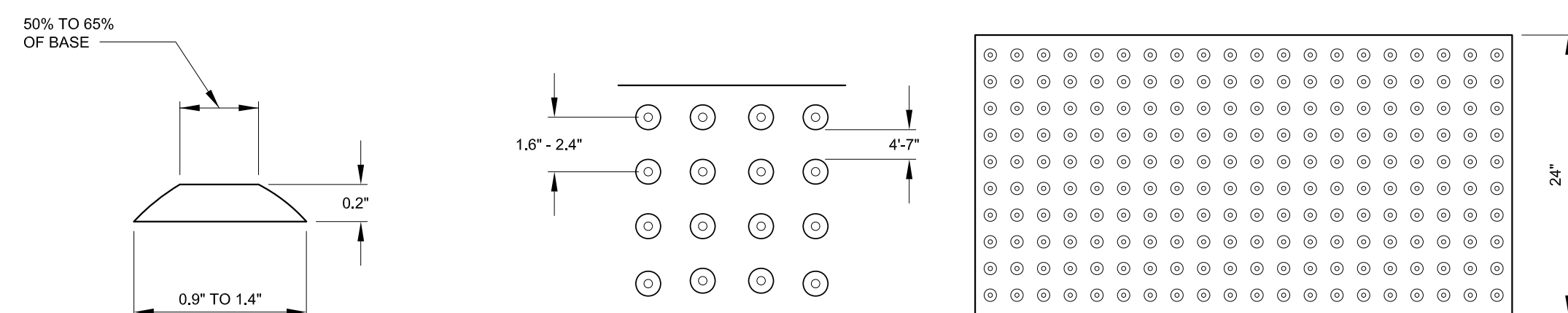

**TYP.**  
AS 1.1 **DETECTABLE WARNING DETAIL**  
SCALE: N.T.S.

**MERZ & ASSOCIATES**  
ARCHITECTS & URBAN DESIGNERS  
440 E. Lafayette, Loft 211  
Detroit, MI 48226  
P 313.963.2800  
F 313.963.1019  
merzandassociates@ameritech.net  
**CAPITOL PARK**  
Detroit Department of Parks & Recreation

Issued For:	
REVIEW	07.30.08

**GENERAL NOTES:**

- THIS IS AN INSTRUMENT OF SERVICE ONLY AND IS THE PROPERTY OF MERZ & ASSOCIATES L.L.C.
- WALL DIMENSIONS ARE TAKEN FROM FINISHED FACE OF SURFACES
- WRITTEN DIMENSIONS ON THESE DRAWINGS SHALL HAVE PRECEDENCE OVER SCALED DIMENSIONS
- CONTRACTORS SHALL VERIFY AND BE RESPONSIBLE FOR ALL DIMENSIONS AND CONDITIONS SHOWN BY THESE DRAWINGS.
- ATTENTION IS DIRECTED TO THE CONTRACTOR'S RESPONSIBILITIES IN REGARD TO SUBMISSION OF SHOP DRAWINGS.
- CONTRACTORS SHALL PROMPTLY NOTIFY MERZ & ASSOCIATES L.L.C. IN WRITING OF THE EXISTENCE OF ANY VARIATIONS BETWEEN THE CONTRACT DOCUMENTS AND ANY APPLICABLE CODES OR ORDINANCES OF REGULATORY AGENCIES.
- ALL EXISTING CONDITIONS ARE TO BE SITE VERIFIED BY THE CONTRACTOR SHALL NOTIFY IN WRITING THE EXISTENCE OF VARIATIONS TO MERZ & ASSOCIATES L.L.C.
- CONTRACTOR TO VERIFY LOCATIONS OF UNDERGROUND UTILITIES BEFORE COMMENCING CONSTRUCTION. ANY CONFLICTS ARE TO BE BROUGHT TO THE ARCHITECT IN WRITING.

Description:	Capitol Park Repair & Improvements
Job No.	0705
Drawn:	JJ.RF.TM
Checked:	CM BM
Approved:	CM
Date:	11/27/27
Scale:	See Drawing

**AS 2.2**

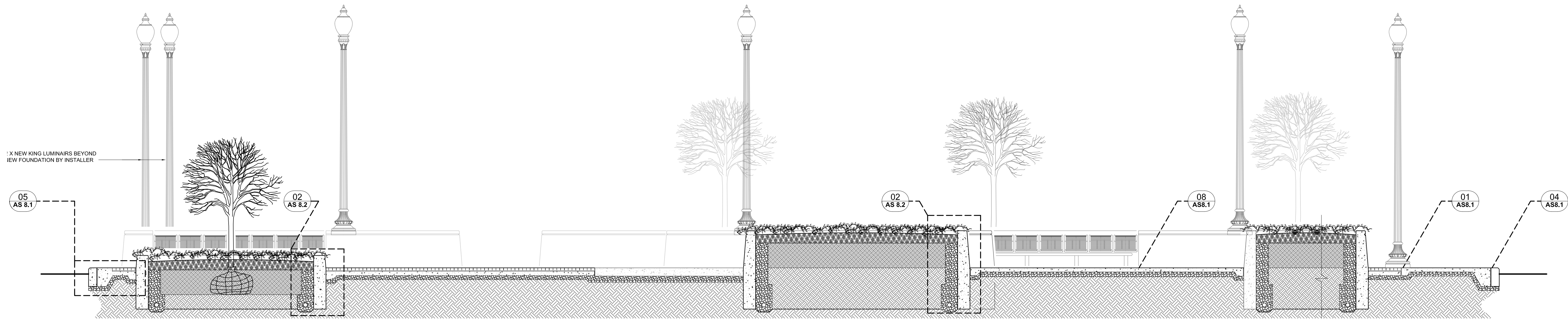

SCALE: 1/2"=1'-0"  
**SECTION AA**

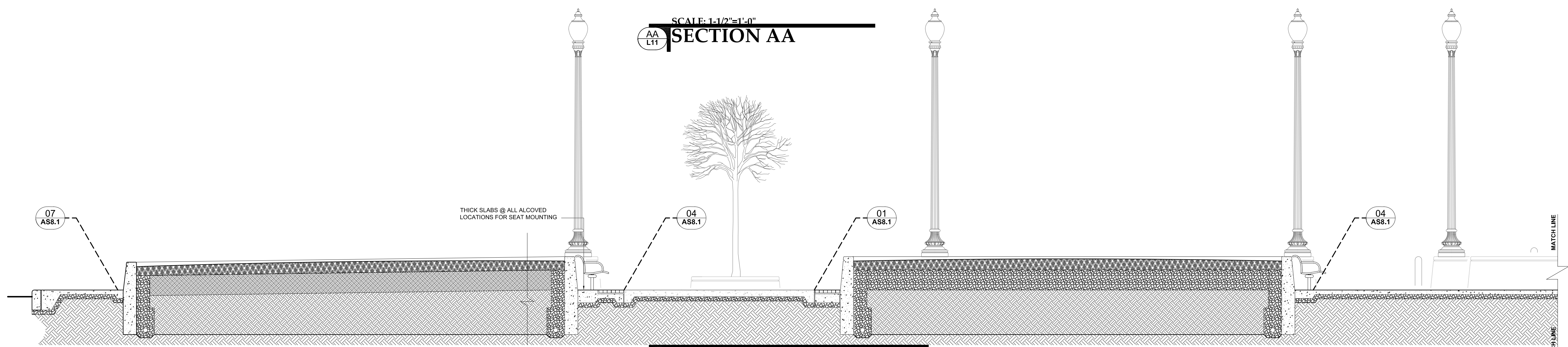

SCALE: 1/4"=1'-0"  
**SECTION BB**

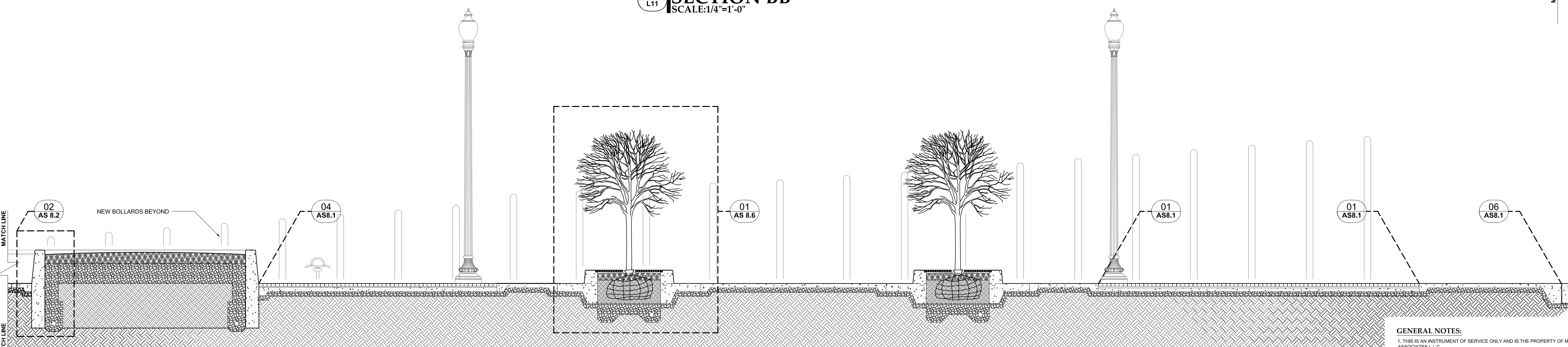

SCALE: 1/4"=1'-0"  
**SECTION BB con't**

**GENERAL NOTES:**

1. THIS IS AN INSTRUMENT OF SERVICE ONLY AND IS THE PROPERTY OF MERZ & ASSOCIATES L.L.C.
2. WALL DIMENSIONS ARE TAKEN FROM FINISHED FACE OF SURFACES
3. WRITTEN DIMENSIONS ON THESE DRAWINGS SHALL HAVE PRECEDENCE OVER SCALED DIMENSIONS
4. CONTRACTORS SHALL VERIFY AND BE RESPONSIBLE FOR ALL DIMENSIONS AND CONDITIONS SHOWN BY THESE DRAWINGS.
5. ATTENTION IS DIRECTED TO THE CONTRACTOR'S RESPONSIBILITIES IN REGARD TO SUBMISSION OF SHOP DRAWINGS.
6. CONTRACTORS SHALL PROMPTLY NOTIFY MERZ & ASSOCIATES L.L.C. IN WRITING OF THE EXISTENCE OF ANY VARIATIONS BETWEEN THE CONTRACT DOCUMENTS AND ANY APPLICABLE CODES OR ORDINANCES OF REGULATORY AGENCIES.
7. ALL EXISTING CONDITIONS ARE TO BE SITE VERIFIED BY THE CONTRACTOR SHALL NOTIFY IN WRITING THE EXISTENCE OF VARIATIONS TO MERZ & ASSOCIATES L.L.C.
8. CONTRACTOR TO VERIFY LOCATIONS OF UNDERGROUND UTILITIES BEFORE COMMENCING CONSTRUCTION. ANY CONFLICTS ARE TO BE BROUGHT TO THE ACTICET IN WRITING.

**MERZ & ASSOCIATES**  
 ARCHITECTS & URBAN DESIGNERS  
**CAPITOL PARK**  
 Detroit Department of Parks & Recreation

440 E. Lafayette, Loft 211  
 Detroit, MI 48226  
 P 313.963.2800  
 F 313.963.1019  
 merzandassociates.com

Issued For:	
REVIEW	07.30.08
Description:	Capitol Park Repair & Improvements
Job No.	0705
Drawn:	JJ.RF.TM
Checked:	CM BM
Approved:	CM
Date:	11/27/27
Scale:	See Drawing <b>AS 6.1</b>



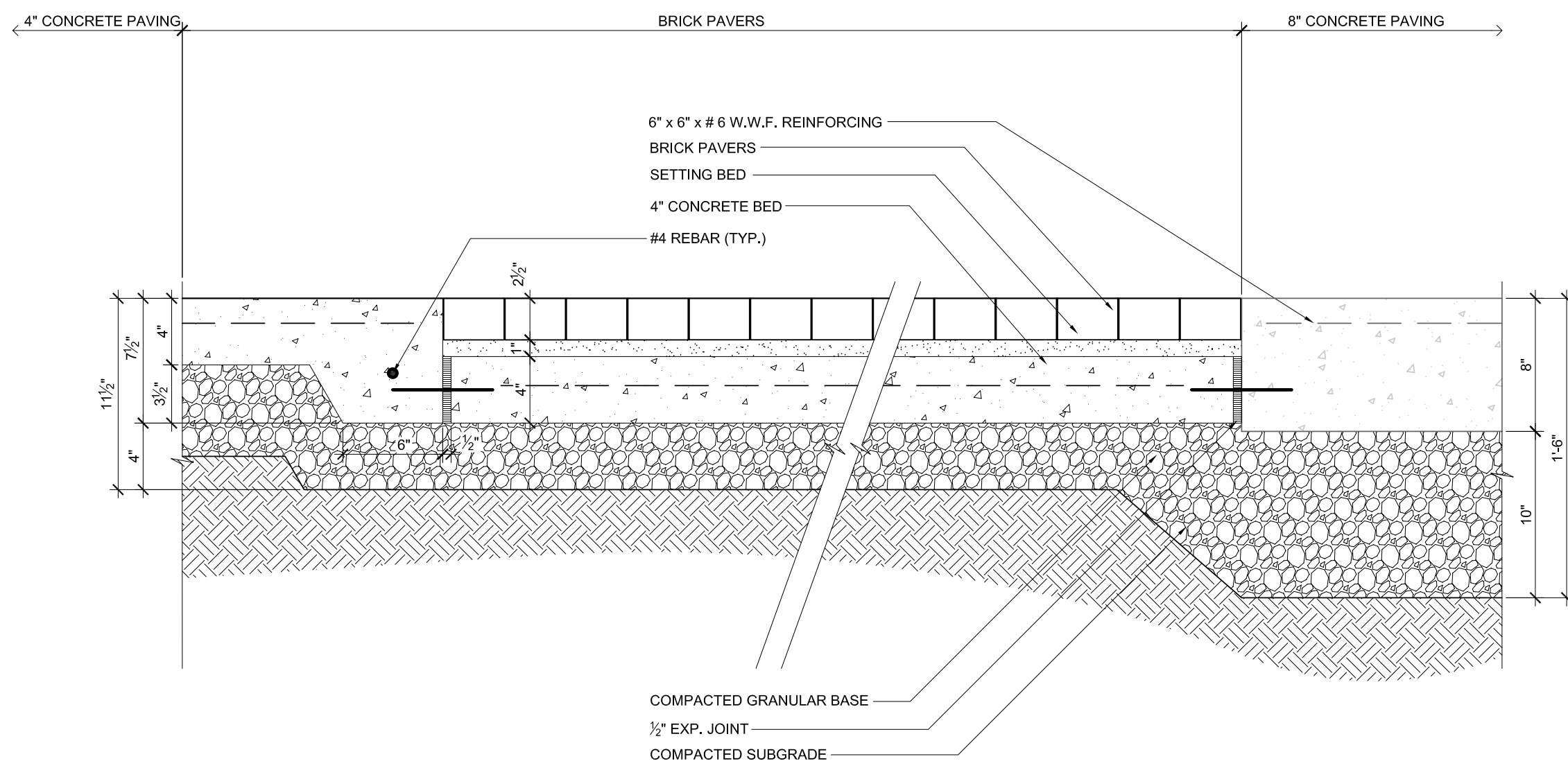

**02 TYP. BRICK PAVING W/4" BASE**  
SCALE: 1-1/2"=1'-0"

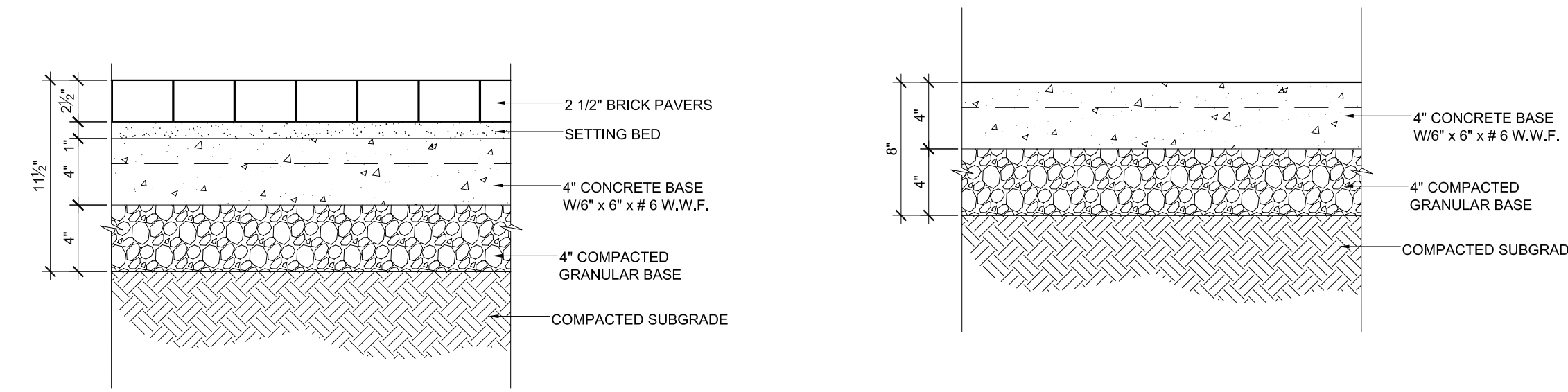

**03 TYP. 4" CONCRETE PAVING**  
SCALE: 1-1/2"=1'-0"

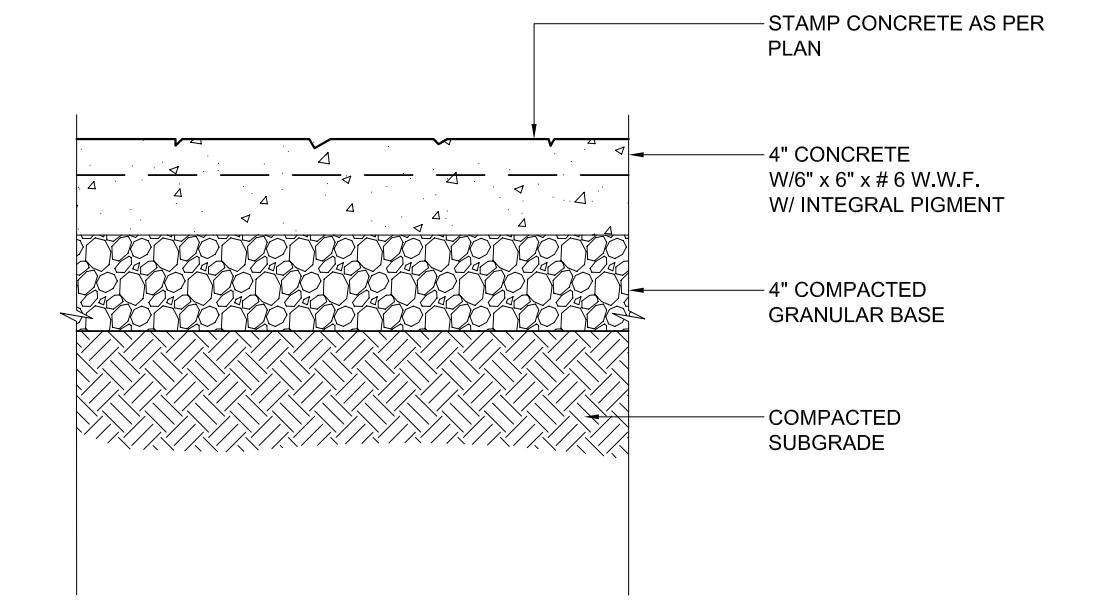

**08 TYP. 4" CONCRETE PAVING**  
SCALE: 1-1/2"=1'-0"

**01 TYPICAL PAVER TO EXISTING PAVEMENT SECTION**  
SCALE: 1-1/2"=1'-0"

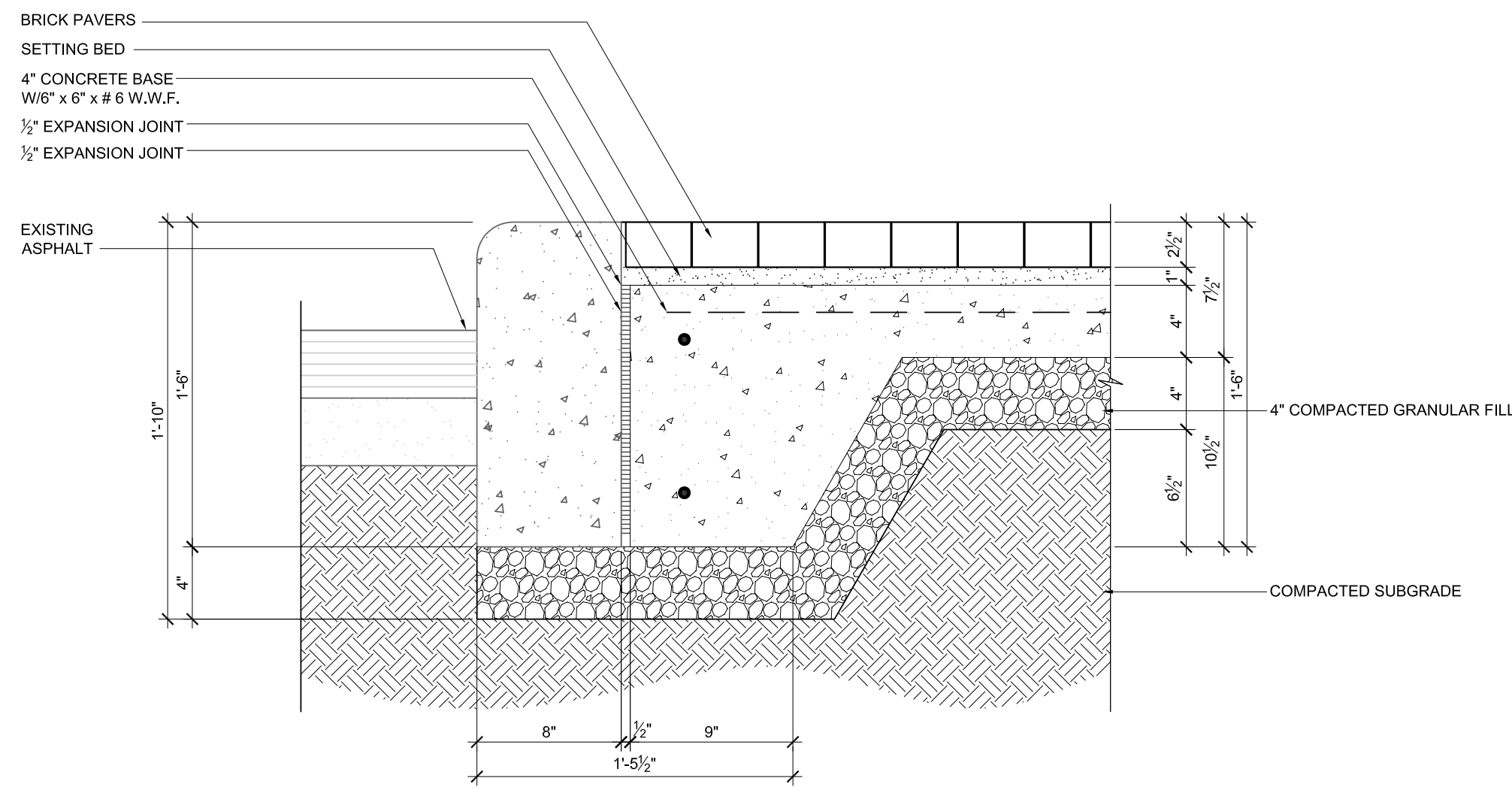

**04 TYPICAL CURB/PAVER DETAIL**  
SCALE: 1-1/2"=1'-0"

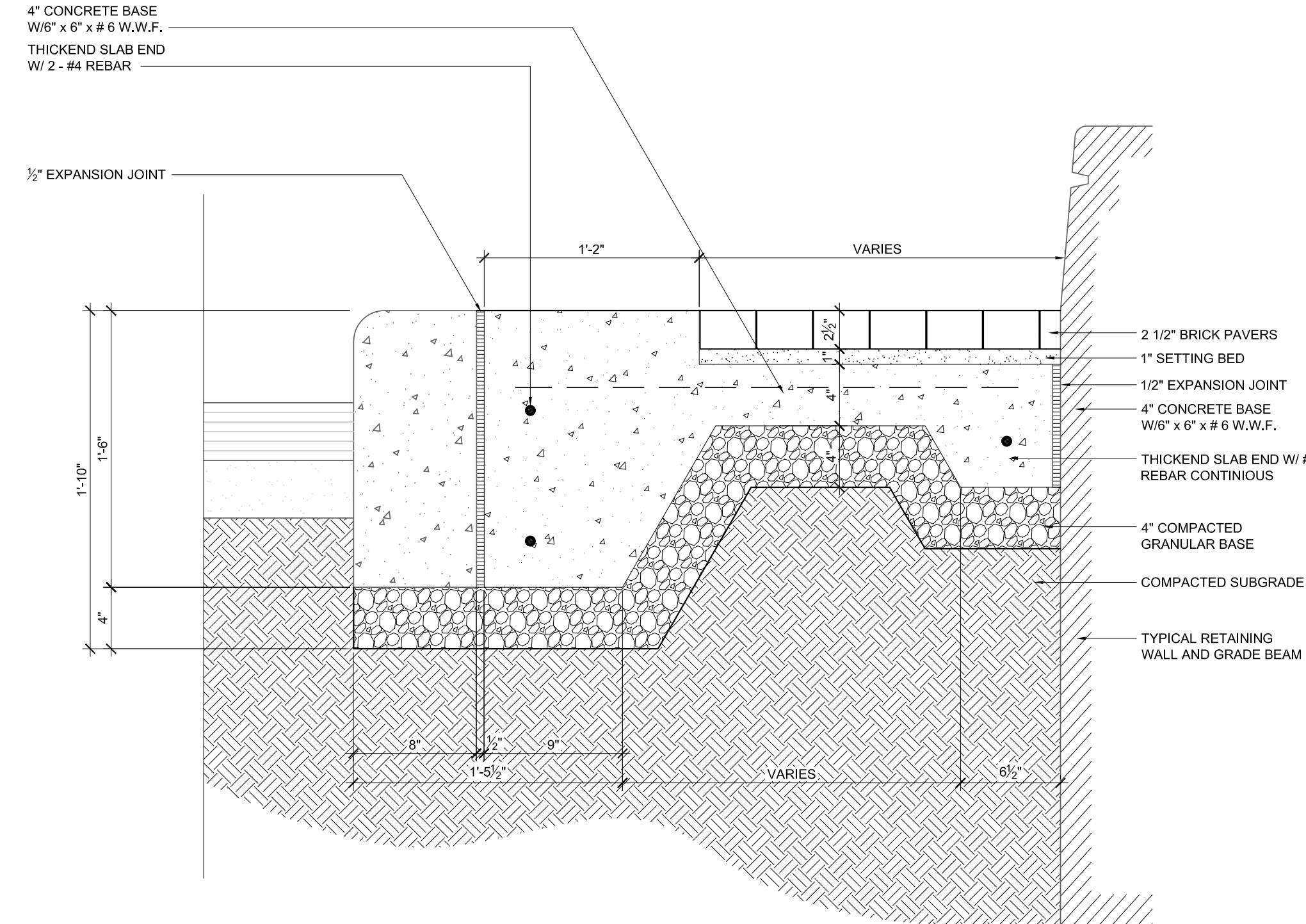

**05 TYPICAL CURB/PAVER DETAIL**  
SCALE: 1-1/2"=1'-0"

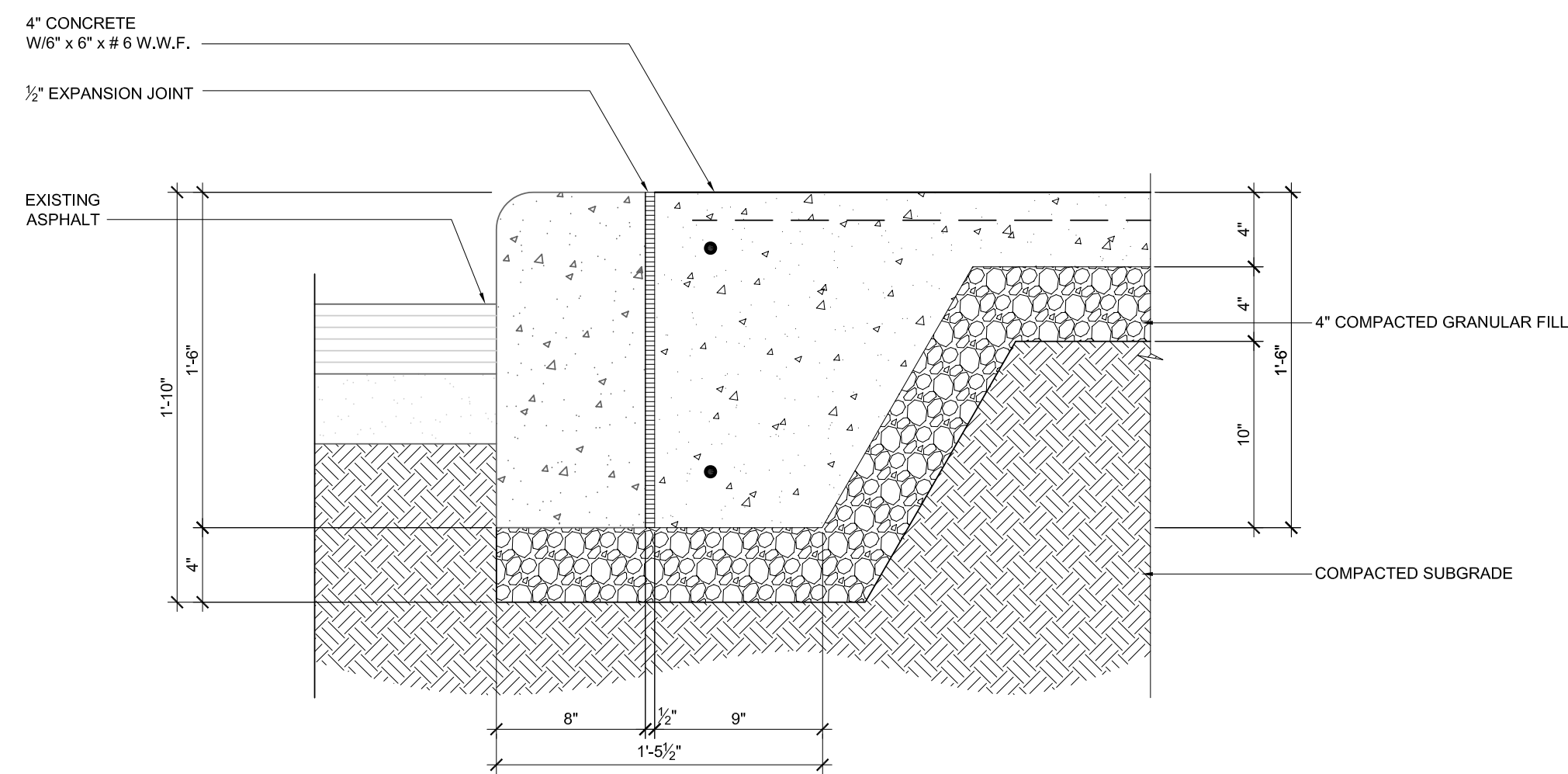

**06 TYPICAL CURB / CONCRETE PAVING**  
SCALE: 1-1/2"=1'-0"

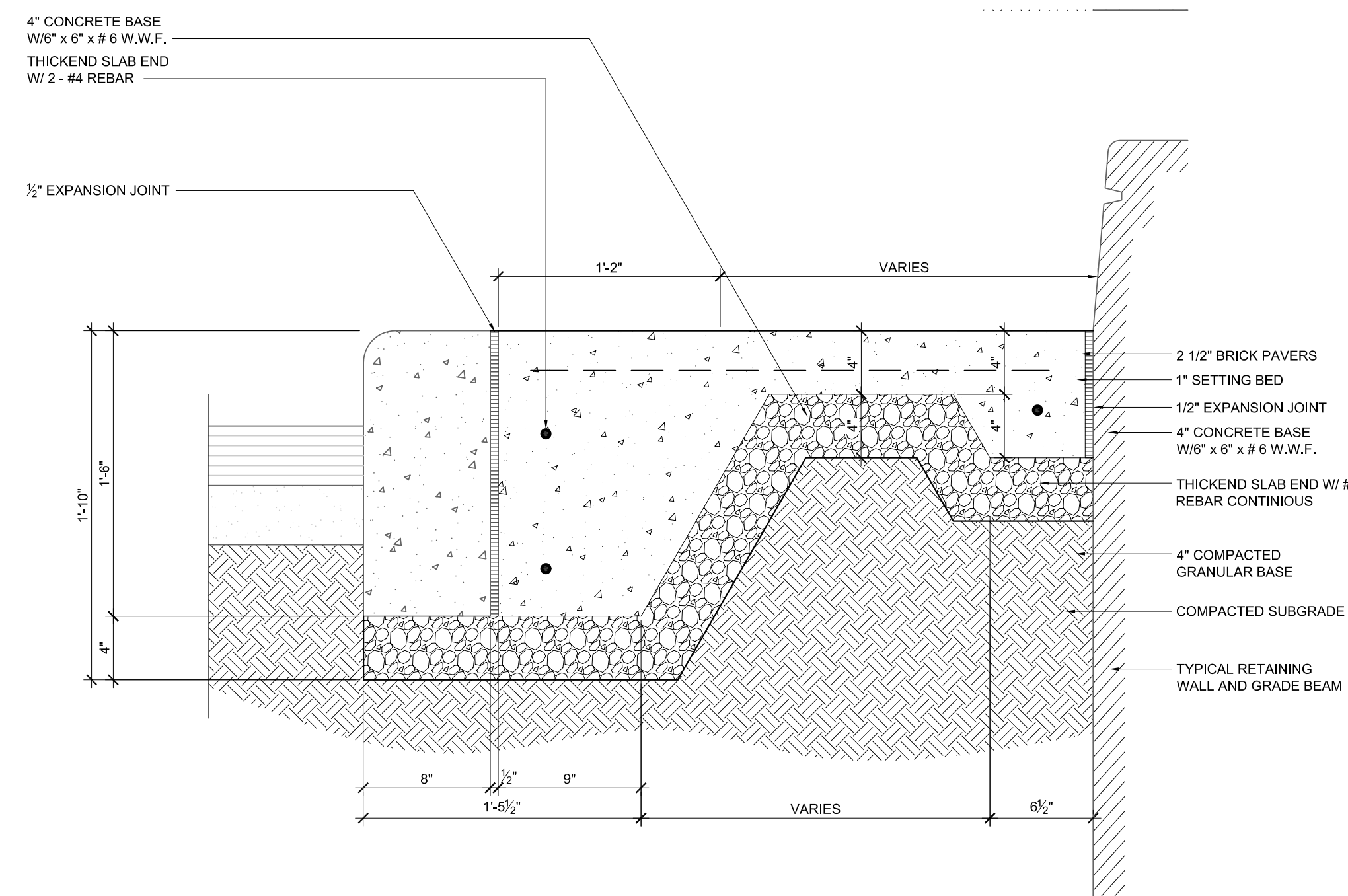

**07 TYPICAL CURBPAVING DETAIL**  
SCALE: 1-1/2"=1'-0"

**MERZ ASSOCIATES**  
ARCHITECTS & URBAN DESIGNERS  
440 E. Lafayette, Loft 211  
Detroit, MI 48226  
P 313.963.2800  
F 313.963.1019  
merzassoc@ameritech.net

**CAPITOL PARK**  
Detroit Department of Parks & Recreation

Issued For:	
Reviewed:	
Checked:	
Drawn:	
Job No.:	0705
Description:	Capitol Park Repair & Improvements
Drawn:	JJ.RF.TM
Checked:	CM BM
Approved:	CM
Date:	11/27/27
Scale:	See Drawing
REVIEW	07.30.08

**GENERAL NOTES:**

- THIS IS AN INSTRUMENT OF SERVICE ONLY AND IS THE PROPERTY OF MERZ & ASSOCIATES L.L.C.
- WALL DIMENSIONS ARE TAKEN FROM FINISHED FACE OF SURFACES
- WRITTEN DIMENSIONS ON THESE DRAWINGS SHALL HAVE PRECEDENCE OVER SCALED DIMENSIONS
- CONTRACTORS SHALL VERIFY AND BE RESPONSIBLE FOR ALL DIMENSIONS AND CONDITIONS SHOWN BY THESE DRAWINGS.
- ATTENTION IS DIRECTED TO THE CONTRACTOR'S RESPONSIBILITIES IN REGARD TO SUBMISSION OF SHOP DRAWINGS.
- CONTRACTORS SHALL PROMPTLY NOTIFY MERZ & ASSOCIATES L.L.C. IN WRITING OF THE EXISTENCE OF ANY VARIATIONS BETWEEN THE CONTRACT DOCUMENTS AND ANY APPLICABLE CODES OR ORDINANCES OF REGULATORY AGENCIES.
- ALL EXISTING CONDITIONS ARE TO BE SITE VERIFIED BY THE CONTRACTOR SHALL NOTIFY IN WRITING THE EXISTENCE OF VARIATIONS TO MERZ & ASSOCIATES L.L.C.
- CONTRACTOR TO VERIFY LOCATIONS OF UNDERGROUND UTILITIES BEFORE COMMENCING CONSTRUCTION. ANY CONFLICTS ARE TO BE BROUGHT TO THE ACTICET IN WRITING.

**AS 8.1**

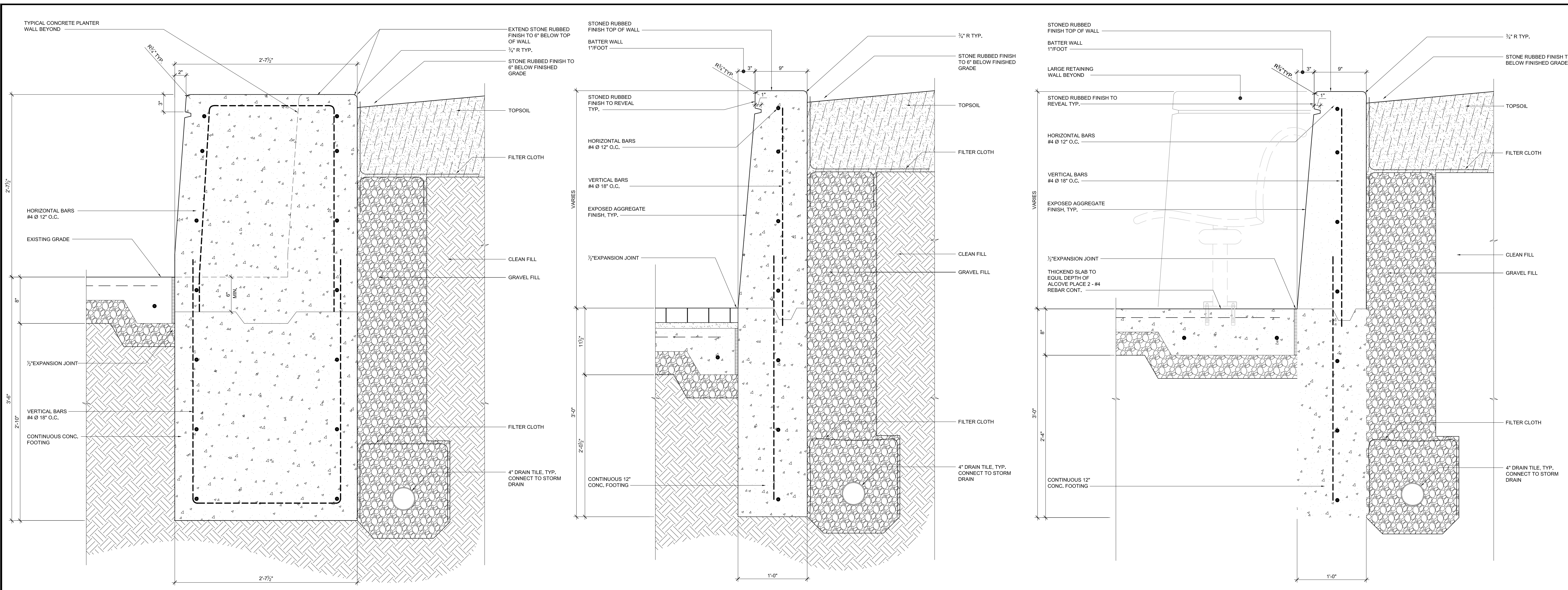

**01 PLANTER THICKENED WALL DETAIL**  
SCALE: 1-1/2"=1'-0"

**02 TYP. PLANTER WALL DETAIL**  
SCALE: 1-1/2"=1'-0"

**03 TYP. PLANTER BENCH ALCOVE**  
SCALE: 1-1/2"=1'-0"

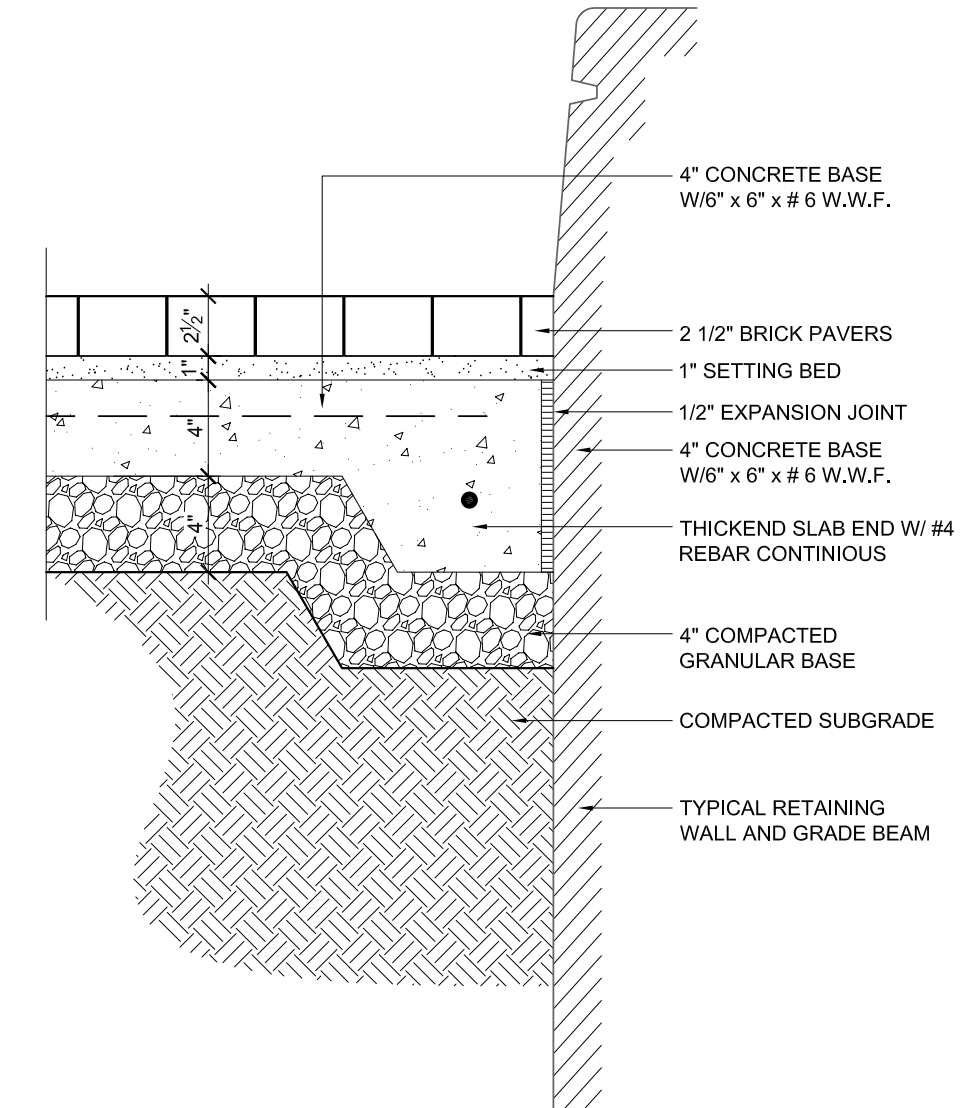

**04 BRICK PAVERS @ PLANTER WALL**  
SCALE: 1-1/2"=1'-0"

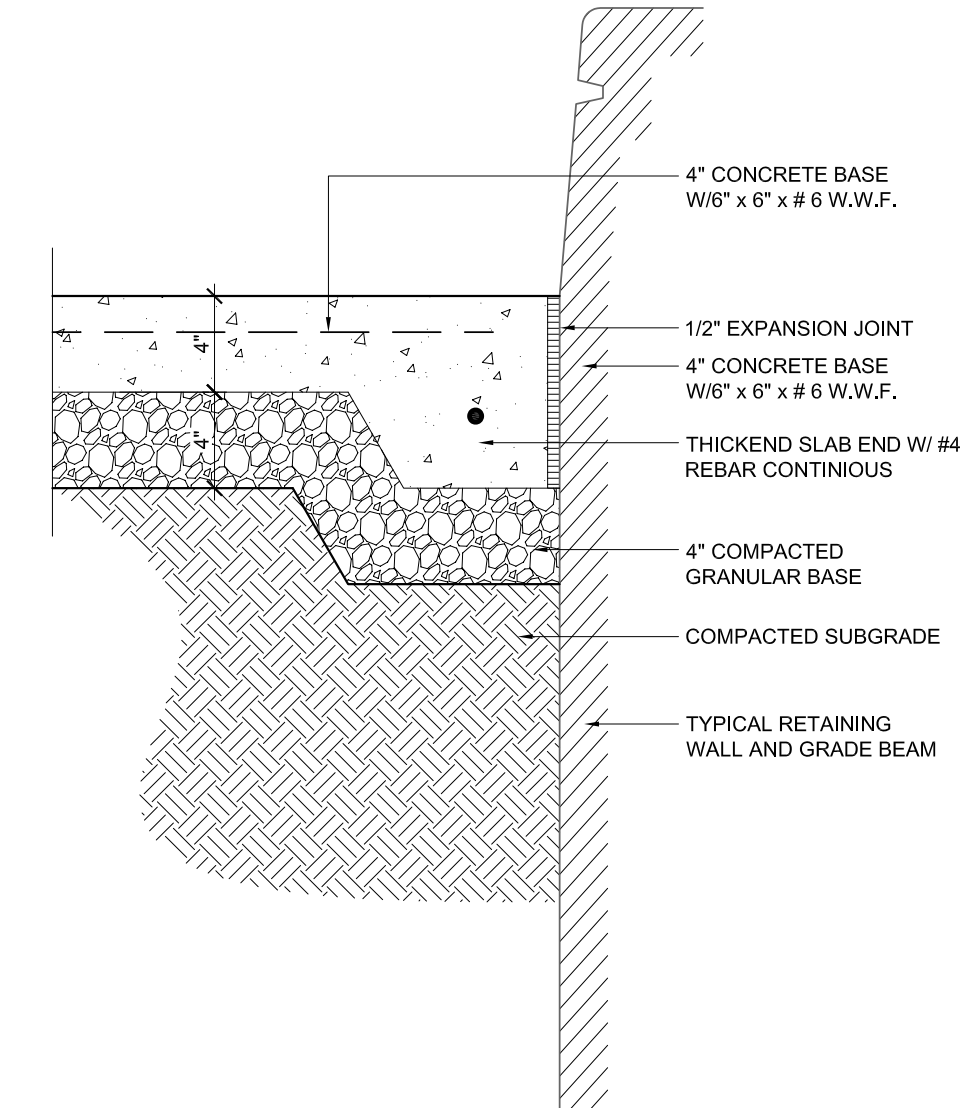

**05 CONCRETE PAVING @ PLANTER WALL**  
SCALE: 1-1/2"=1'-0"

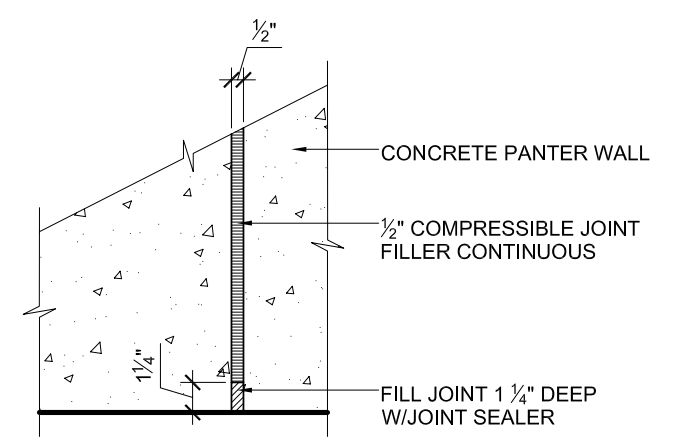

**06 TYP. CONCRETE PLANTER WALL EXPANSION JOINTS**  
SCALE: 1-1/2"=1'-0"

- GENERAL NOTES:**
- THIS IS AN INSTRUMENT OF SERVICE ONLY AND IS THE PROPERTY OF MERZ & ASSOCIATES L.L.C.
  - WALL DIMENSIONS ARE TAKEN FROM FINISHED FACE OF SURFACES
  - WRITTEN DIMENSIONS ON THESE DRAWINGS SHALL HAVE PRECEDENCE OVER SCALED DIMENSIONS
  - CONTRACTORS SHALL VERIFY AND BE RESPONSIBLE FOR ALL DIMENSIONS AND CONDITIONS SHOWN BY THESE DRAWINGS.
  - ATTENTION IS DIRECTED TO THE CONTRACTOR'S RESPONSIBILITIES IN REGARD TO SUBMISSION OF SHOP DRAWINGS.
  - CONTRACTORS SHALL PROMPTLY NOTIFY MERZ & ASSOCIATES L.L.C. IN WRITING OF THE EXISTENCE OF ANY VARIATIONS BETWEEN THE CONTRACT DOCUMENTS AND ANY APPLICABLE CODES OR ORDINANCES OF REGULATORY AGENCIES.
  - ALL EXISTING CONDITIONS ARE TO BE SITE VERIFIED BY THE CONTRACTOR SHALL NOTIFY IN WRITING THE EXISTENCE OF VARIATIONS TO MERZ & ASSOCIATES L.L.C.
  - CONTRACTOR TO VERIFY LOCATIONS OF UNDERGROUND UTILITIES BEFORE COMMENCING CONSTRUCTION. ANY CONFLICTS ARE TO BE BROUGHT TO THE ACTICET IN WRITING.

**MERZ & ASSOCIATES**  
ARCHITECTS & URBAN DESIGNERS  
440 E. Lafayette, Loft 211  
Detroit, MI 48226  
P 313.963.2800  
F 313.963.1019  
merzandassociates@comcast.net

**CAPITOL PARK**  
Detroit Department of Parks & Recreation

Issued For:	
Reviewed:	
Checked:	
Approved:	
Scale:	See Drawing
Date:	11/27/27
Job No.:	0705
Description:	Capitol Park Repair & Improvements
Drawn:	JJ.RF.TM
Checked:	CM BM
Approved:	CM
Scale:	See Drawing

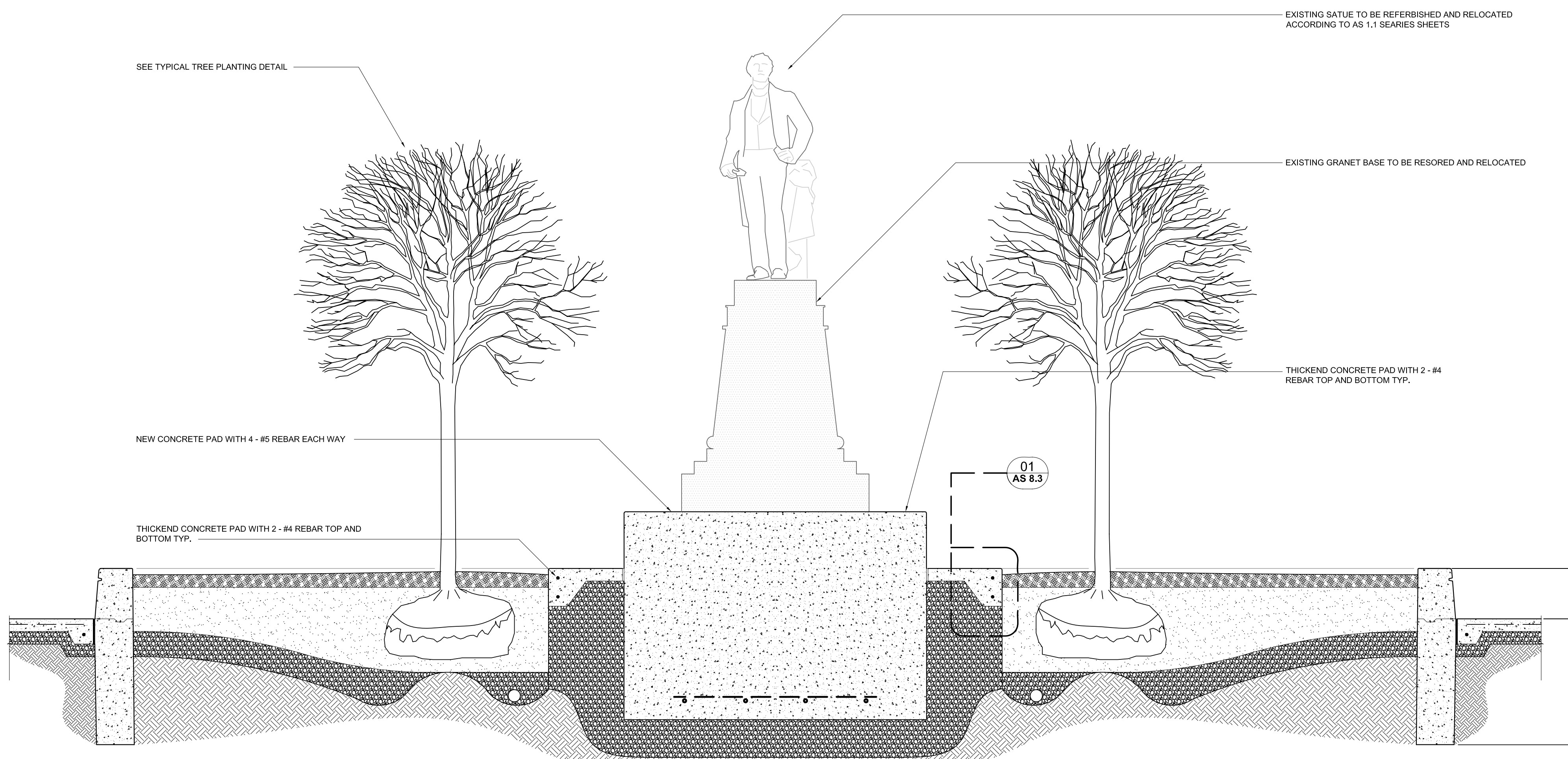

01 SECTION "A" STATUE BASE  
L14 SCALE: 1/2"=1'-0"

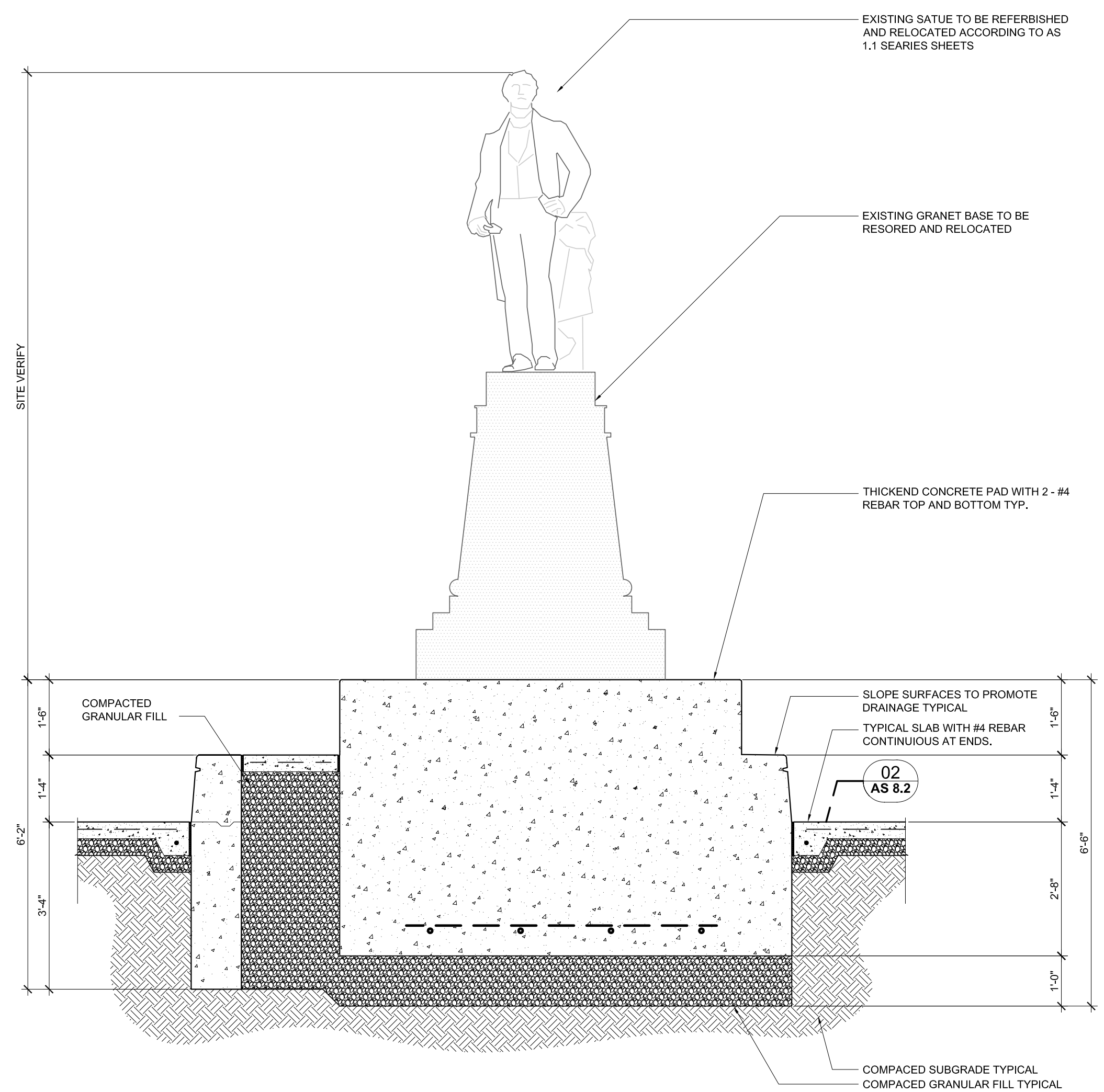

01 SECTION "B" STATUE BASE  
L14 SCALE: 1/2"=1'-0"

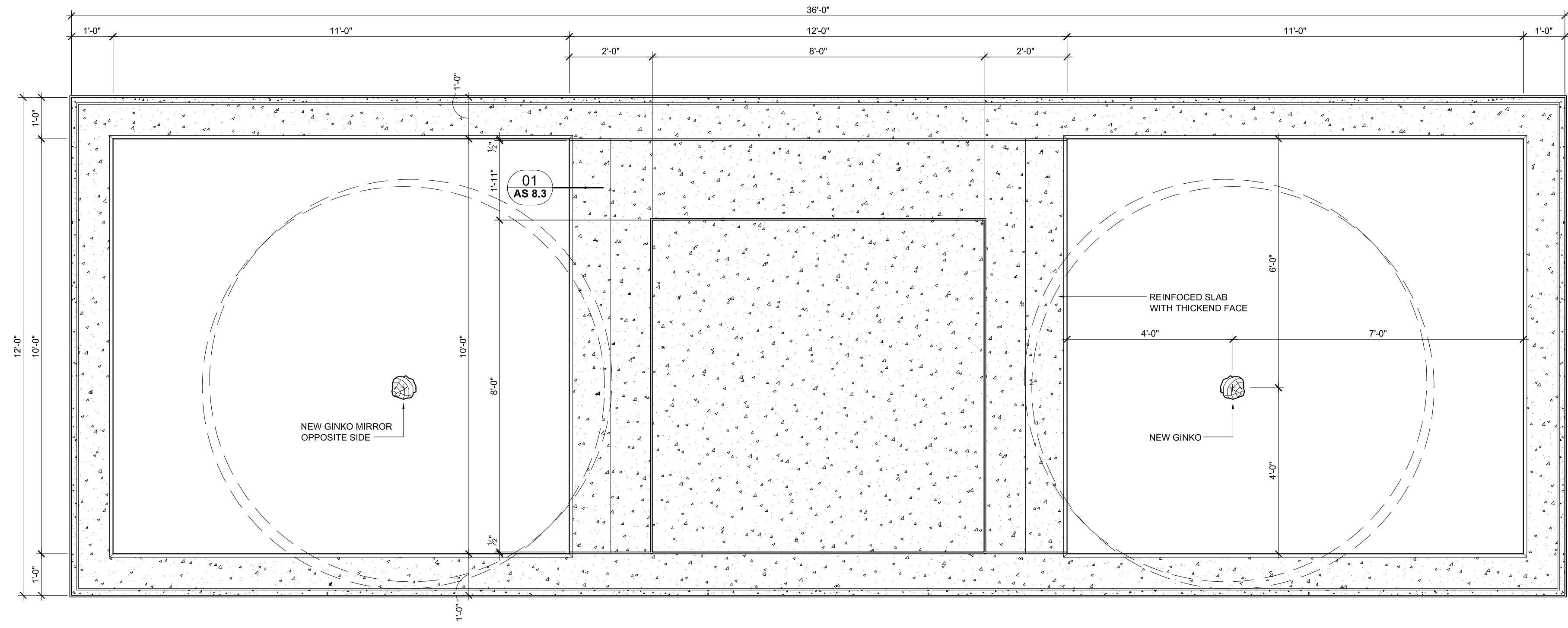

01 STATUE BASE DETAIL PLAN  
L14 SCALE: 1/2"=1'-0"

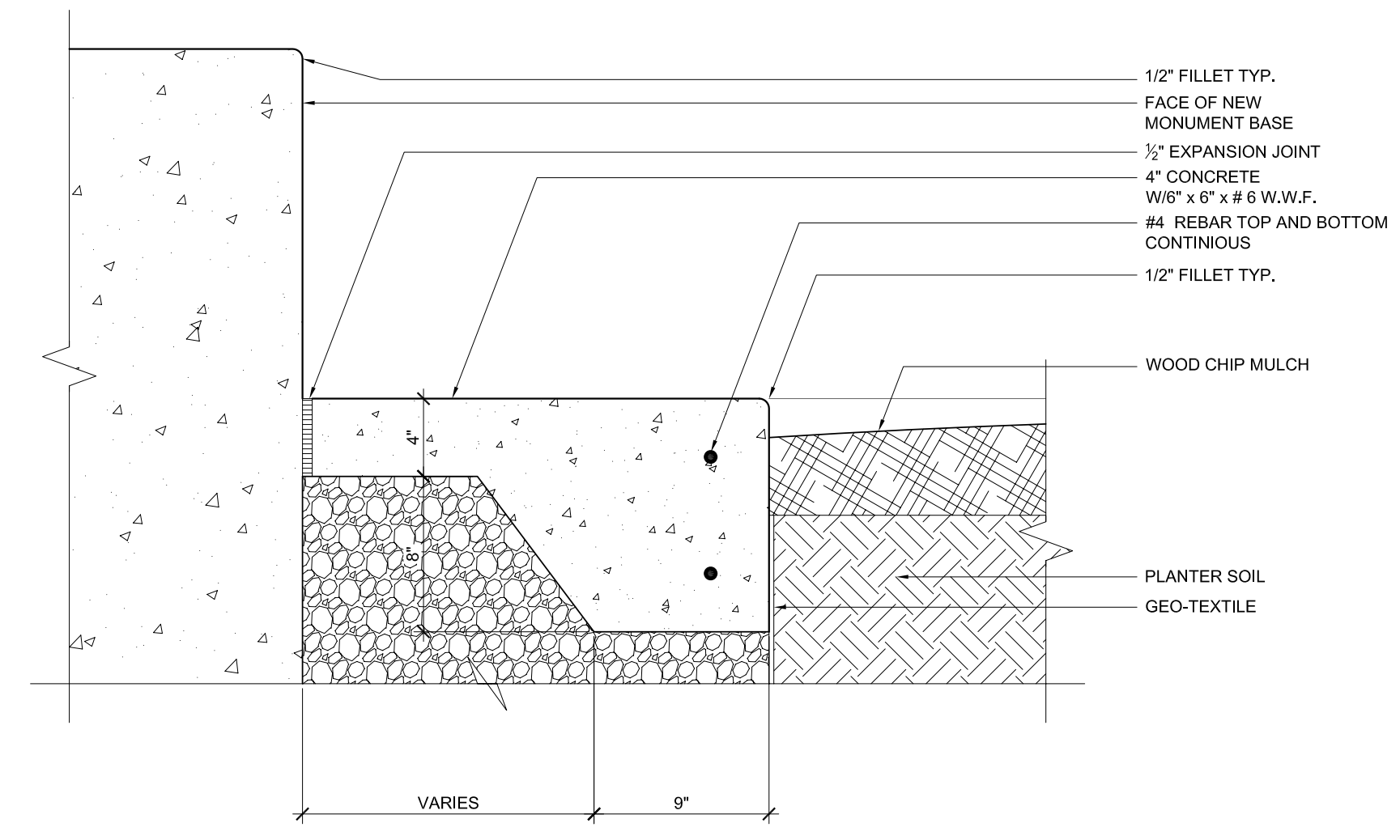

01 GRADE BEAM DETAIL  
L14 SCALE: 1/2"=1'-0"

**GENERAL NOTES:**  
 1. THIS IS AN INSTRUMENT OF SERVICE ONLY AND IS THE PROPERTY OF MERZ & ASSOCIATES L.L.C.  
 2. WALL DIMENSIONS ARE TAKEN FROM FINISHED FACE OF SURFACES  
 3. WRITTEN DIMENSIONS ON THESE DRAWINGS SHALL HAVE PRECEDENCE OVER SCALED DIMENSIONS  
 4. CONTRACTORS SHALL VERIFY AND BE RESPONSIBLE FOR ALL DIMENSIONS AND CONDITIONS SHOWN BY THESE DRAWINGS.  
 5. ATTENTION IS DIRECTED TO THE CONTRACTOR'S RESPONSIBILITIES IN REGARD TO SUBMISSION OF SHOP DRAWINGS.  
 6. CONTRACTORS SHALL PROMPTLY NOTIFY MERZ & ASSOCIATES L.L.C. IN WRITING OF THE EXISTENCE OF ANY VARIATIONS BETWEEN THE CONTRACT DOCUMENTS AND ANY APPLICABLE CODES OR ORDINANCES OF REGULATORY AGENCIES.  
 7. ALL EXISTING CONDITIONS ARE TO BE SITE VERIFIED BY THE CONTRACTOR SHALL NOTIFY IN WRITING THE EXISTENCE OF VARIATIONS TO MERZ & ASSOCIATES L.L.C.  
 8. CONTRACTOR TO VERIFY LOCATIONS OF UNDERGROUND UTILITIES BEFORE COMMENCING CONSTRUCTION. ANY CONFLICTS ARE TO BE BROUGHT TO THE ACTICET IN WRITING.

Issued For: \_\_\_\_\_  
 \_\_\_\_\_  
 \_\_\_\_\_  
 \_\_\_\_\_  
 REVIEW 07.30.08

Description: Capitol Park Repair & Improvements  
 Job No. 0705  
 Drawn: JJ.RF.TM  
 Checked: CM BM  
 Approved: CM  
 Date: 11/27/27  
 Scale: See Drawing **AS 8.3**

**MERZ ASSOCIATES** ARCHITECTS & URBAN DESIGNERS  
 440 E. Lafayette, Loft 211  
 Detroit, MI 48226  
 P 313.963.2800  
 F 313.963.1019  
 merzassoc@ameritech.net  
**CAPITOL PARK**  
 Detroit Department of Parks & Recreation

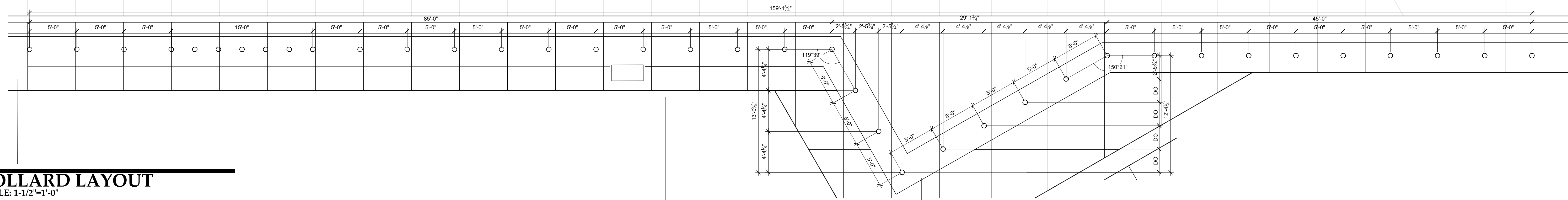

**BOLLARD LAYOUT**  
SCALE: 1-1/2"=1'-0"

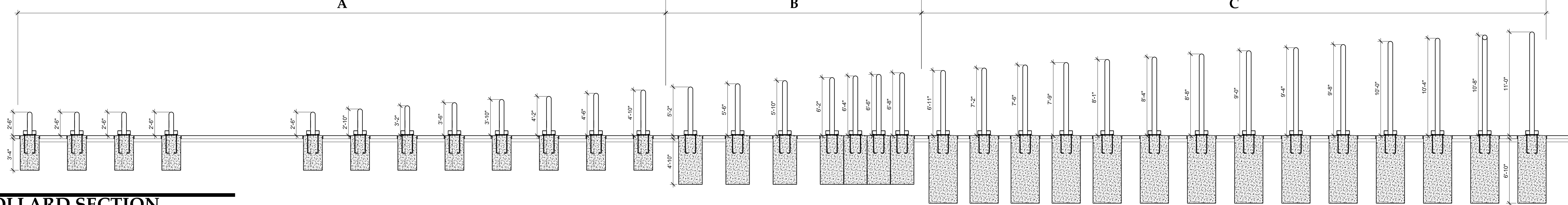

**BOLLARD SECTION**  
SCALE: 1-1/2"=1'-0"

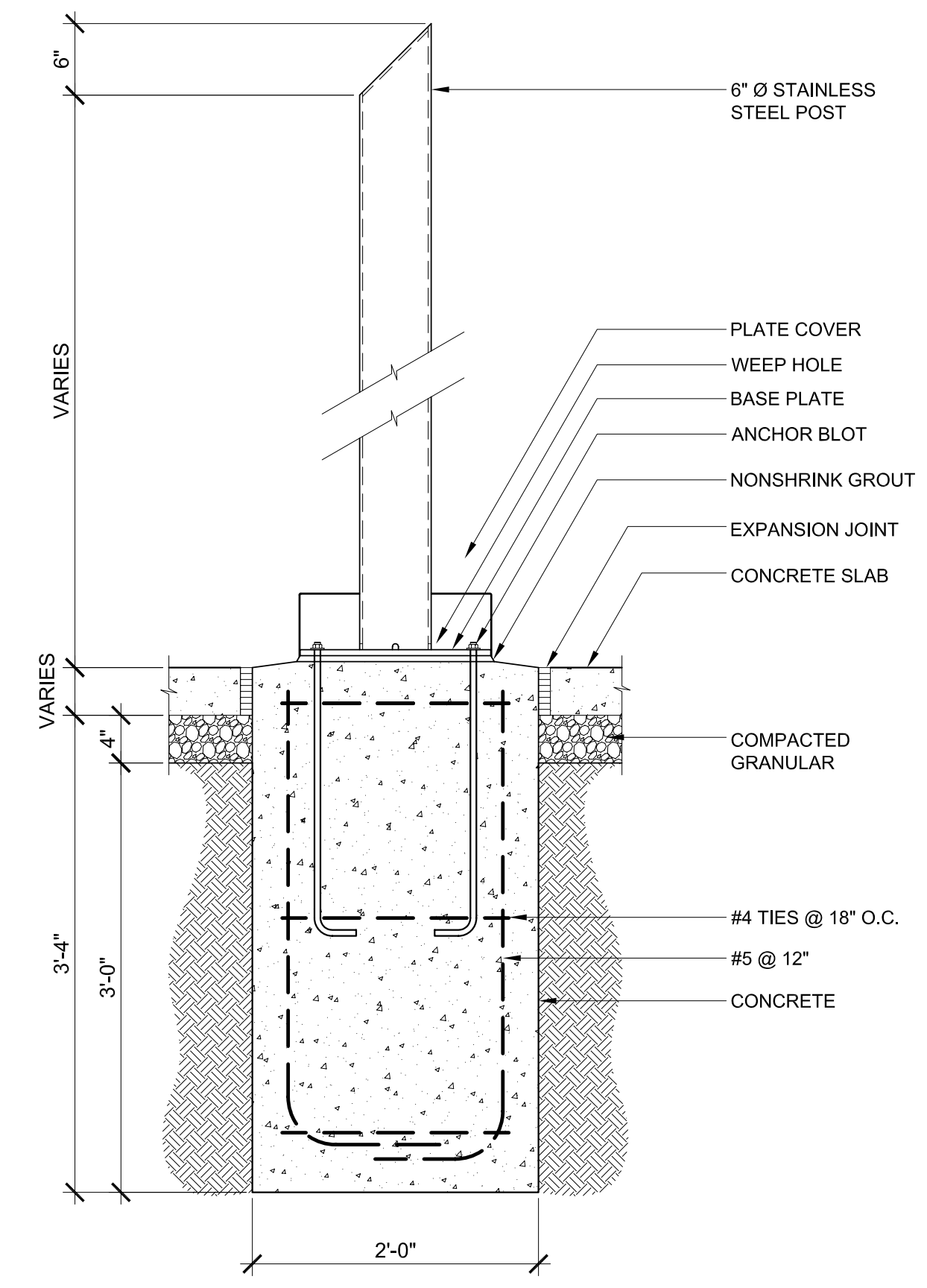

**BOLLARD DETAIL "A" > 5'-0"**  
SCALE: 1"=1'-0"

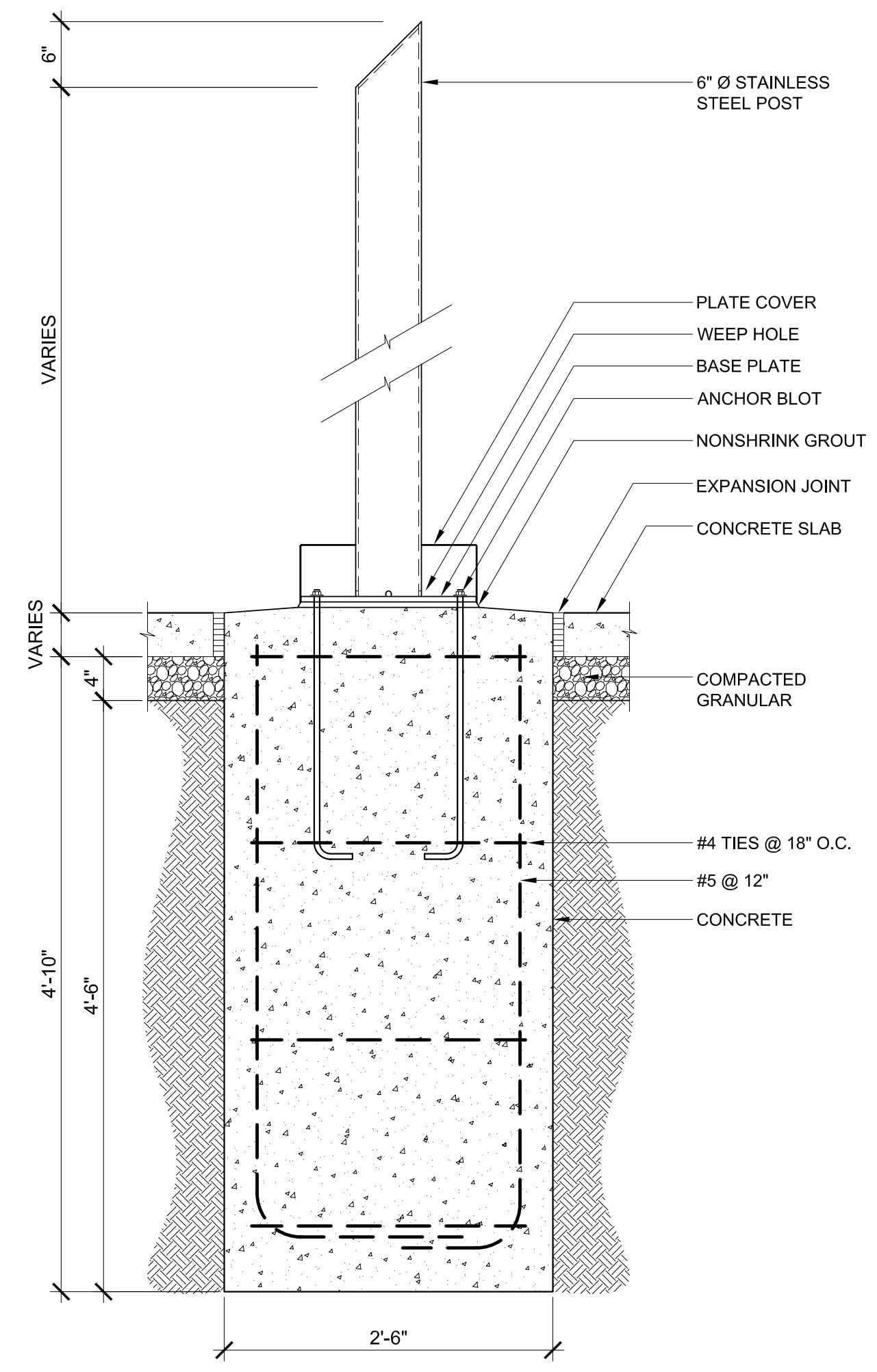

**BOLLARD DETAIL "B" 5'-0" - 6'-6"**  
SCALE: 1"=1'-0"

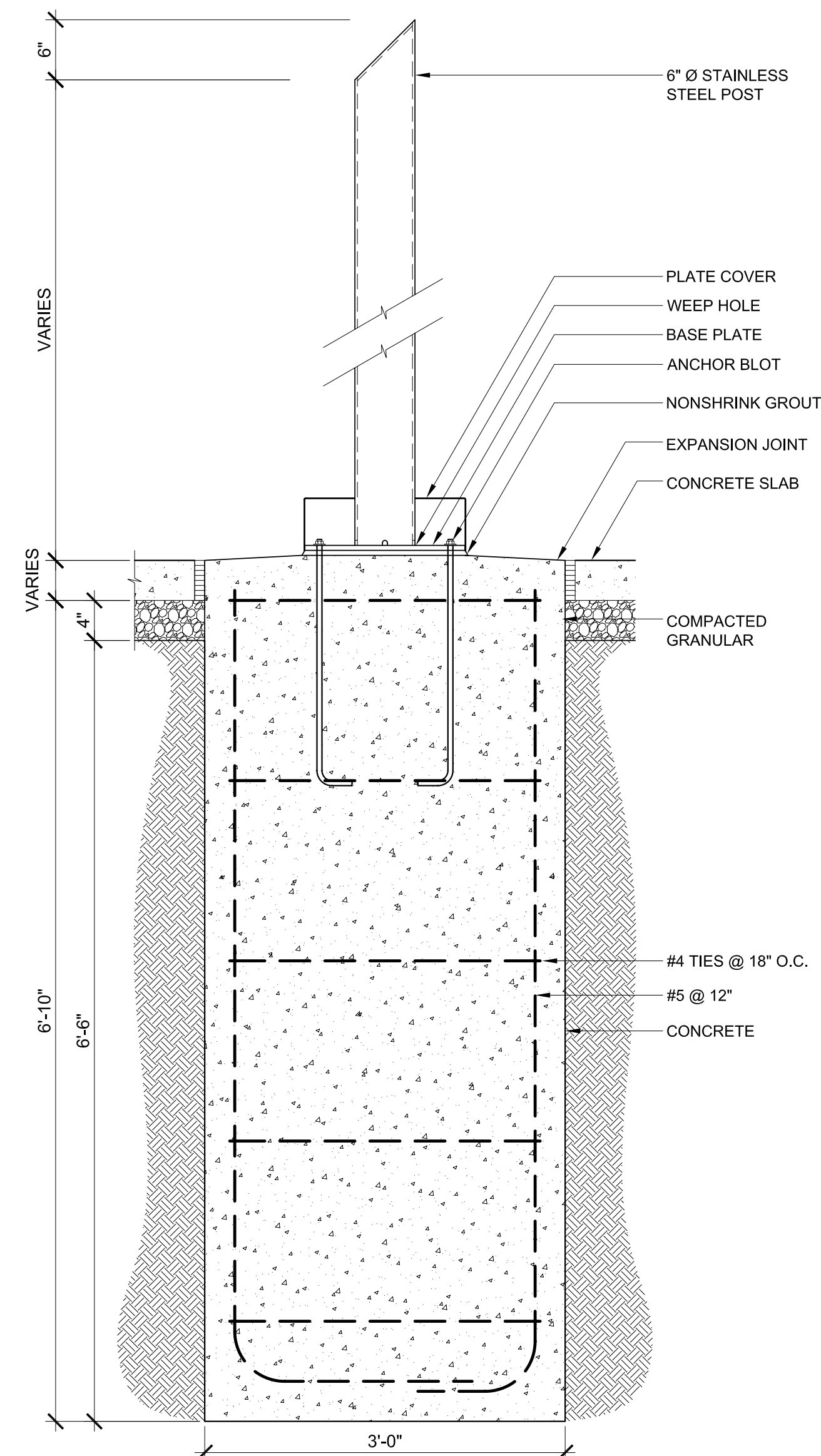

**BOLLARD DETAIL "C" 6'-6" - 11'-0"**  
SCALE: 1"=1'-0"

**01 AS8.4 BOLLARD SLOTTING SECTION**  
SCALE: 1-1/2"=1'-0"

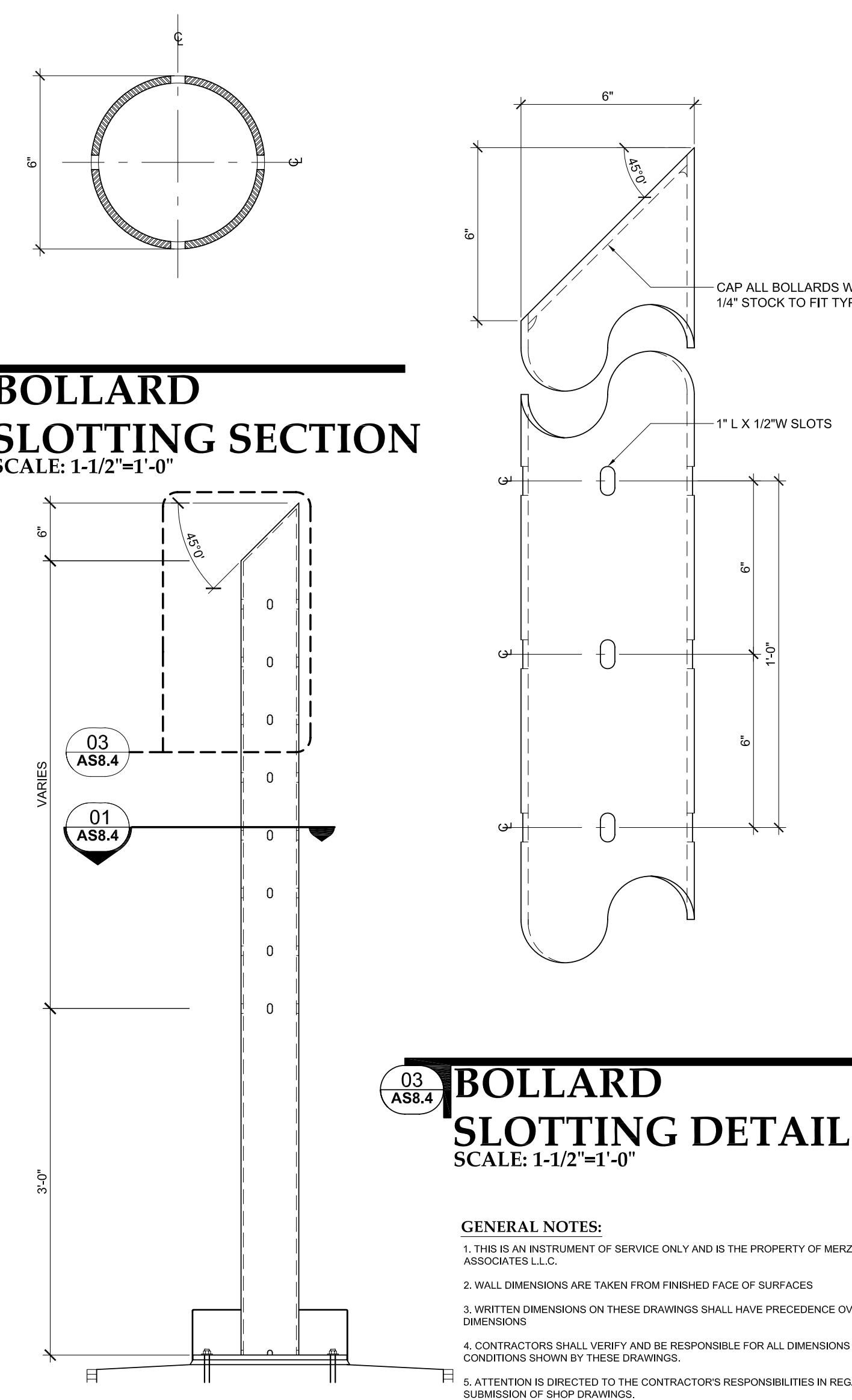

**02 AS8.4 BOLLARD SLOTTING DETAIL 1**  
SCALE: 1"=1'-0"

**03 AS8.4 BOLLARD SLOTTING DETAIL 2**  
SCALE: 1-1/2"=1'-0"

- GENERAL NOTES:**
- THIS IS AN INSTRUMENT OF SERVICE ONLY AND IS THE PROPERTY OF MERZ & ASSOCIATES L.L.C.
  - WALL DIMENSIONS ARE TAKEN FROM FINISHED FACE OF SURFACES
  - WRITTEN DIMENSIONS ON THESE DRAWINGS SHALL HAVE PRECEDENCE OVER SCALED DIMENSIONS
  - CONTRACTORS SHALL VERIFY AND BE RESPONSIBLE FOR ALL DIMENSIONS AND CONDITIONS SHOWN BY THESE DRAWINGS.
  - ATTENTION IS DIRECTED TO THE CONTRACTOR'S RESPONSIBILITIES IN REGARD TO SUBMISSION OF SHOP DRAWINGS.
  - CONTRACTORS SHALL PROMPTLY NOTIFY MERZ & ASSOCIATES L.L.C. IN WRITING OF THE EXISTENCE OF ANY VARIATIONS BETWEEN THE CONTRACT DOCUMENTS AND ANY APPLICABLE CODES OR ORDINANCES OF REGULATORY AGENCIES.
  - ALL EXISTING CONDITIONS ARE TO BE SITE VERIFIED BY THE CONTRACTOR SHALL NOTIFY IN WRITING THE EXISTENCE OF VARIATIONS TO MERZ & ASSOCIATES L.L.C.
  - CONTRACTOR TO VERIFY LOCATIONS OF UNDERGROUND UTILITIES BEFORE COMMENCING CONSTRUCTION. ANY CONFLICTS ARE TO BE BROUGHT TO THE ACTICET IN WRITING.

**MERZ & ASSOCIATES**  
ARCHITECTS & URBAN DESIGNERS  
440 E. Lafayette, Loft 211  
Detroit, MI 48226  
P 313.963.2800  
F 313.963.1019  
merzandassociates@ameritech.net

**CAPITOL PARK**  
Detroit Department of Parks & Recreation

Issued For:	
Description:	Capitol Park Repair & Improvements
Job No.:	0705
Drawn:	JJ.RF.TM
Checked:	CM.BM
Approved:	CM
Date:	11/27/27
Scale:	See Drawing
REVIEW	07.30.08

**AS 8.4**

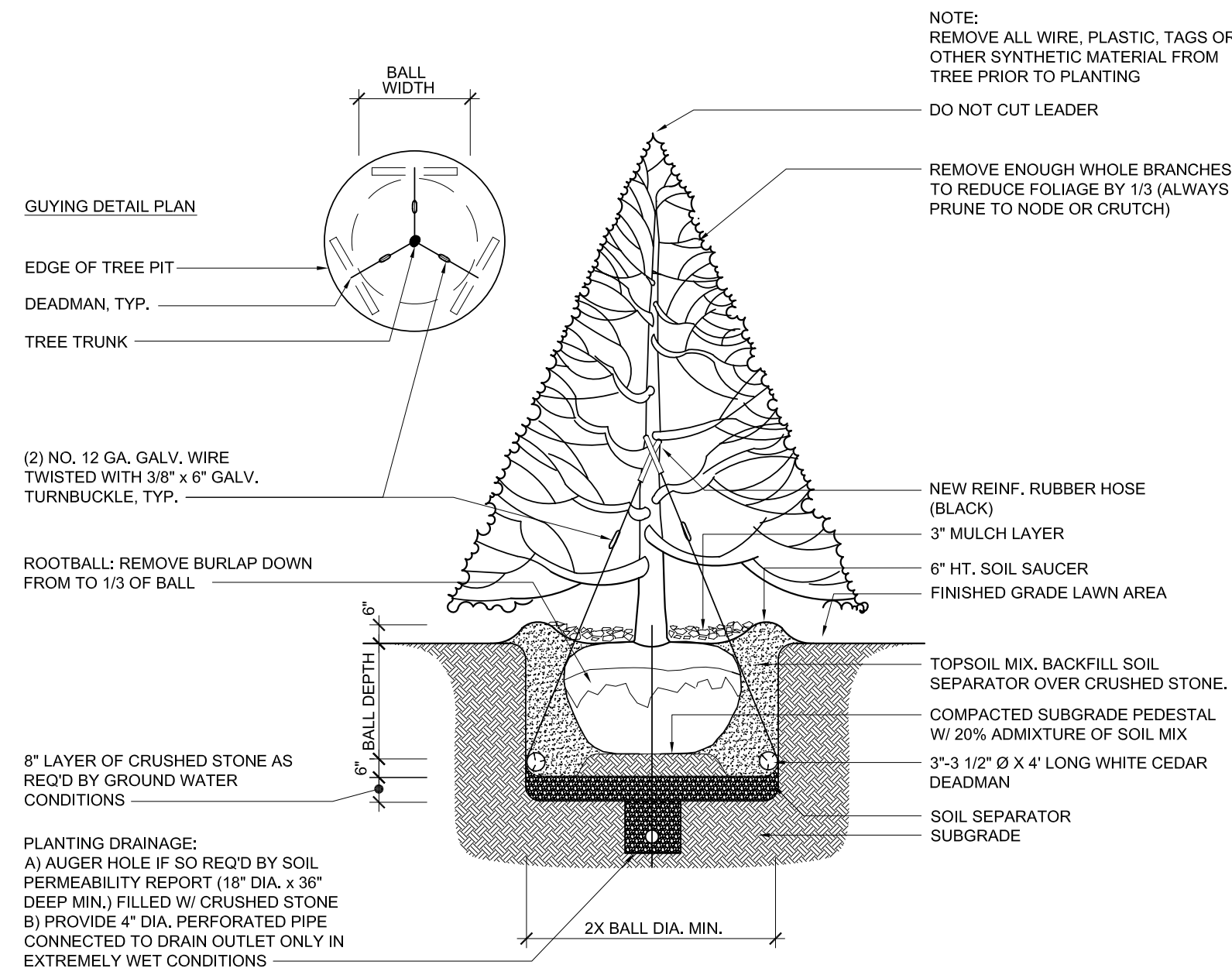

02  
AS 1.2 **TYPICAL DECIDUOUS TREE PIT**  
SCALE: 1/2"=1'-0"

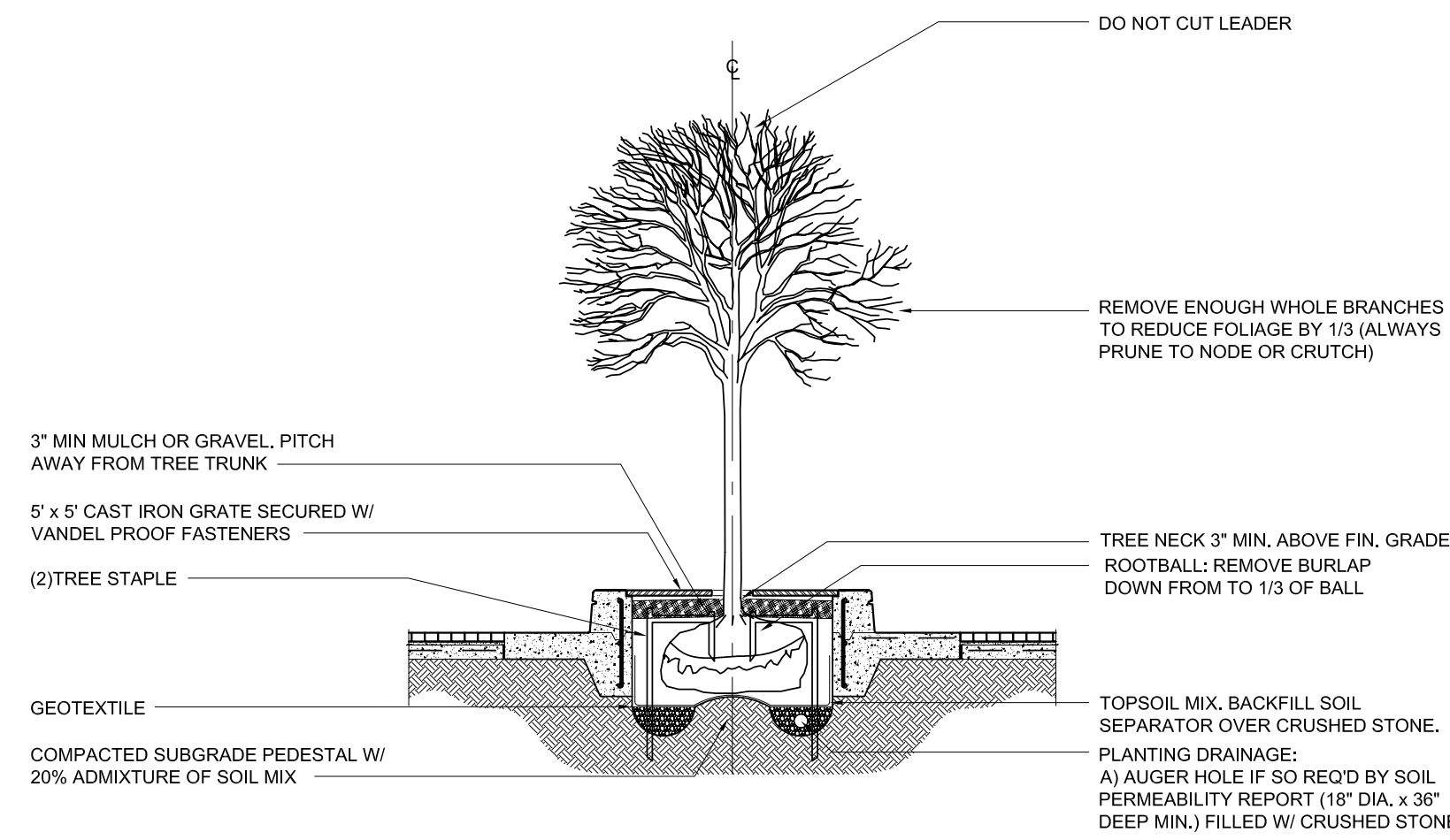

03  
AS 1.2 **TYPICAL CONIFEROUS**  
SCALE: 1/2"=1'-0"

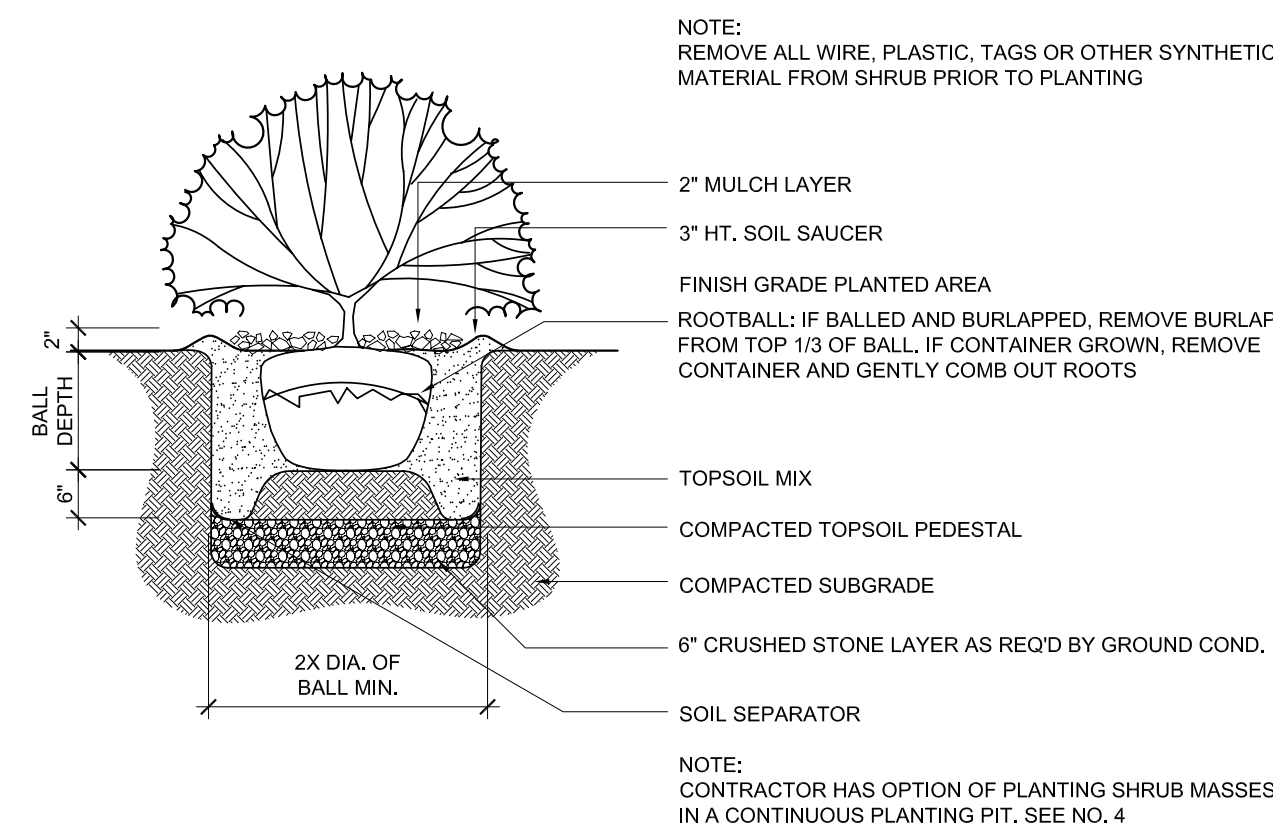

04  
AS 1.2 **TYPICAL SINGLE SHRUB**  
SCALE: 1/2"=1'-0"

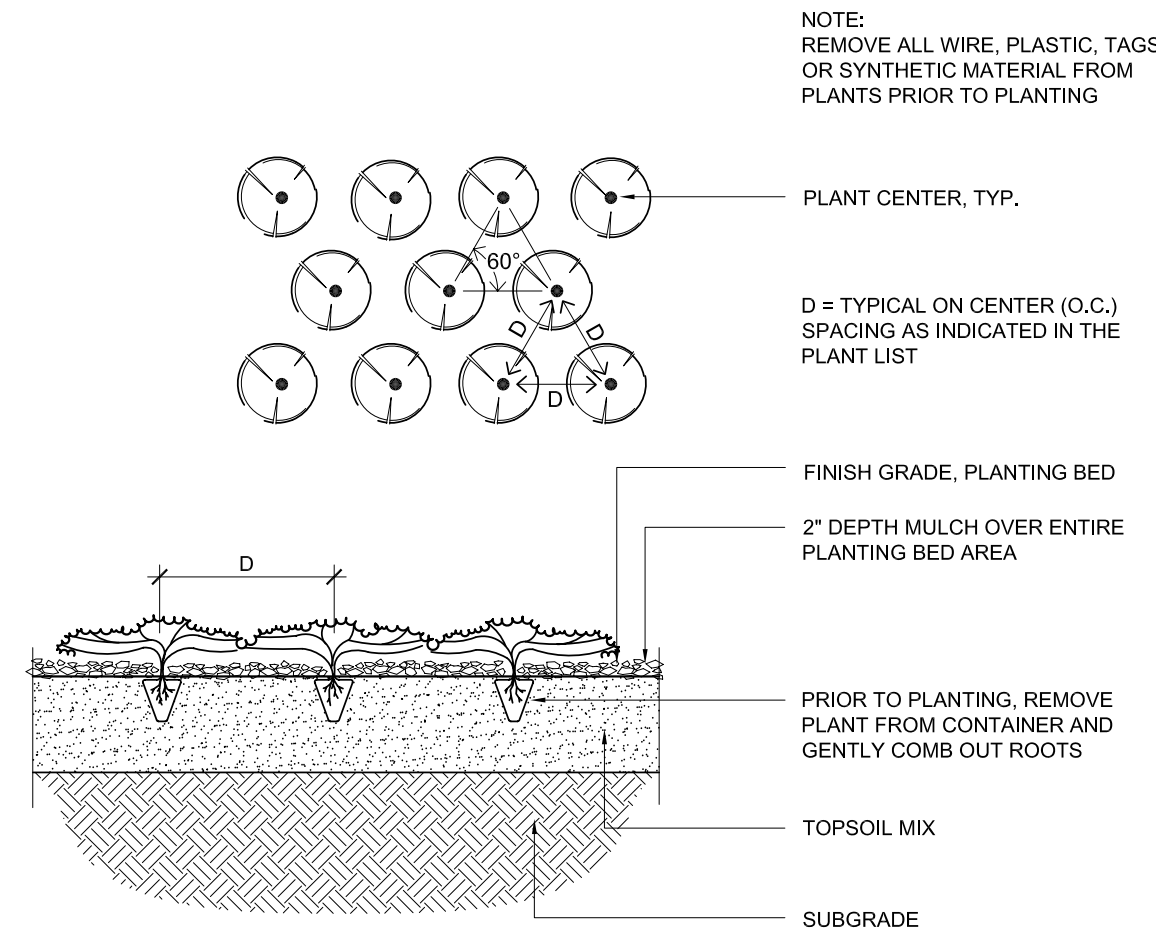

05  
AS 1.2 **TYPICAL GROUNDCOVER**  
SCALE: 1/2"=1'-0"

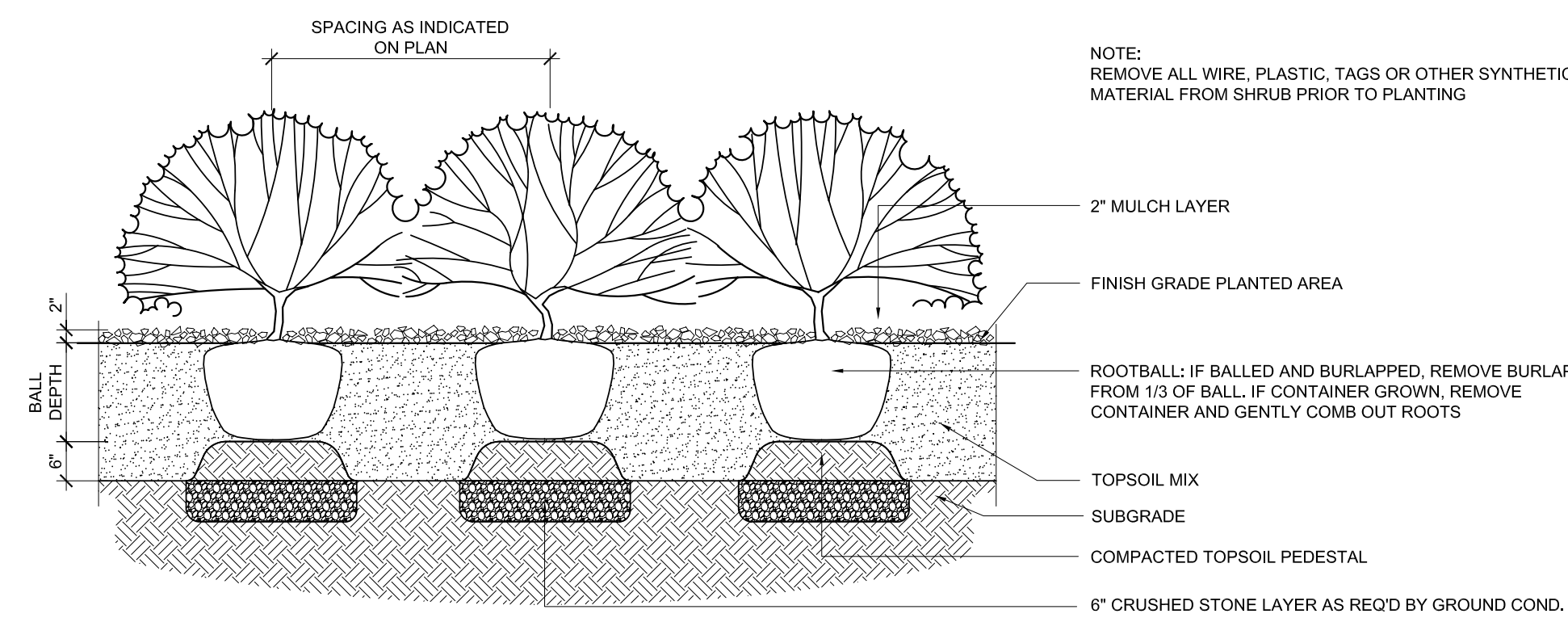

07  
AS 1.2 **TYPICAL SHRUB GROUP**  
SCALE: 1/2"=1'-0"

**MERZ & ASSOCIATES**  
ARCHITECTS & URBAN DESIGNERS  
440 E. Lafayette, Loft 211  
Detroit, MI 48226  
P 313.943.2800  
F 313.943.1019  
merzassoc@ameritech.net

**CAPITOL PARK**

Detroit Department of Parks & Recreation

Issue For	Revision
	07.30.08

**GENERAL NOTES:**

- THIS IS AN INSTRUMENT OF SERVICE ONLY AND IS THE PROPERTY OF MERZ & ASSOCIATES L.L.C.
- WALL DIMENSIONS ARE TAKEN FROM FINISHED FACE OF SURFACES
- WRITTEN DIMENSIONS ON THESE DRAWINGS SHALL HAVE PRECEDENCE OVER SCALED DIMENSIONS
- CONTRACTORS SHALL VERIFY AND BE RESPONSIBLE FOR ALL DIMENSIONS AND CONDITIONS SHOWN BY THESE DRAWINGS.
- ATTENTION IS DIRECTED TO THE CONTRACTOR'S RESPONSIBILITIES IN REGARD TO SUBMISSION OF SHOP DRAWINGS.
- CONTRACTORS SHALL PROMPTLY NOTIFY MERZ & ASSOCIATES L.L.C. IN WRITING OF THE EXISTENCE OF ANY VARIATIONS BETWEEN THE CONTRACT DOCUMENTS AND ANY APPLICABLE CODES OR ORDINANCES OF REGULATORY AGENCIES.
- ALL EXISTING CONDITIONS ARE TO BE SITE VERIFIED BY THE CONTRACTOR SHALL NOTIFY IN WRITING THE EXISTENCE OF VARIATIONS TO MERZ & ASSOCIATES L.L.C.
- CONTRACTOR TO VERIFY LOCATIONS OF UNDERGROUND UTILITIES BEFORE COMMENCING CONSTRUCTION. ANY CONFLICTS ARE TO BE BROUGHT TO THE ACTICET IN WRITING.

Description:	Capitol Park Repair & Improvements
Job No.	0705
Drawn:	JJ.RF.TM
Checked:	CM BM
Approved:	CM
Date:	11/27/27
Scale:	See Drawing

**AS 8.5**

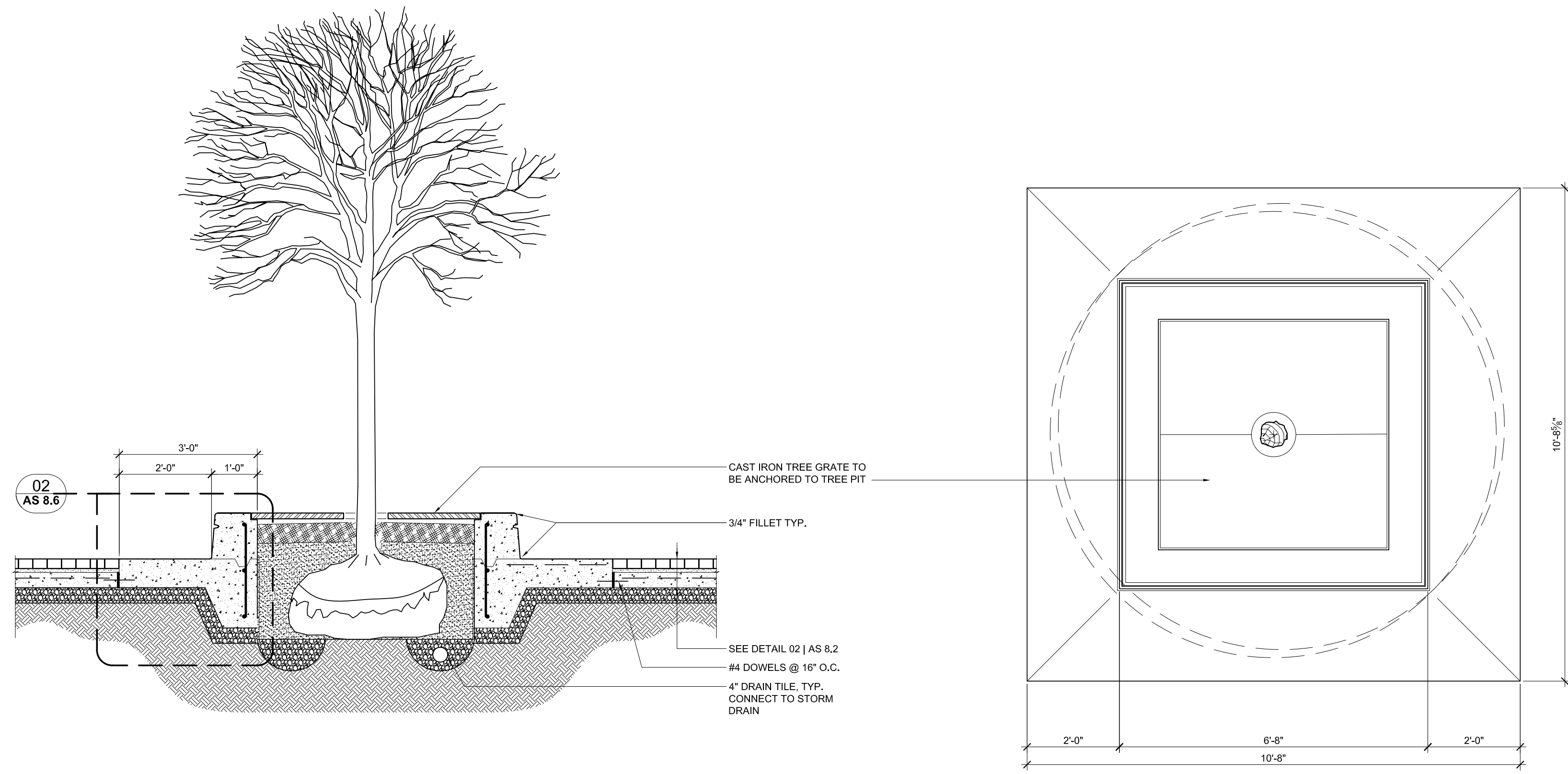

**01 TREE PIT AND GREAT SURROUND PLAN AND SECTION**  
 SCALE: 1/2"=1'-0"

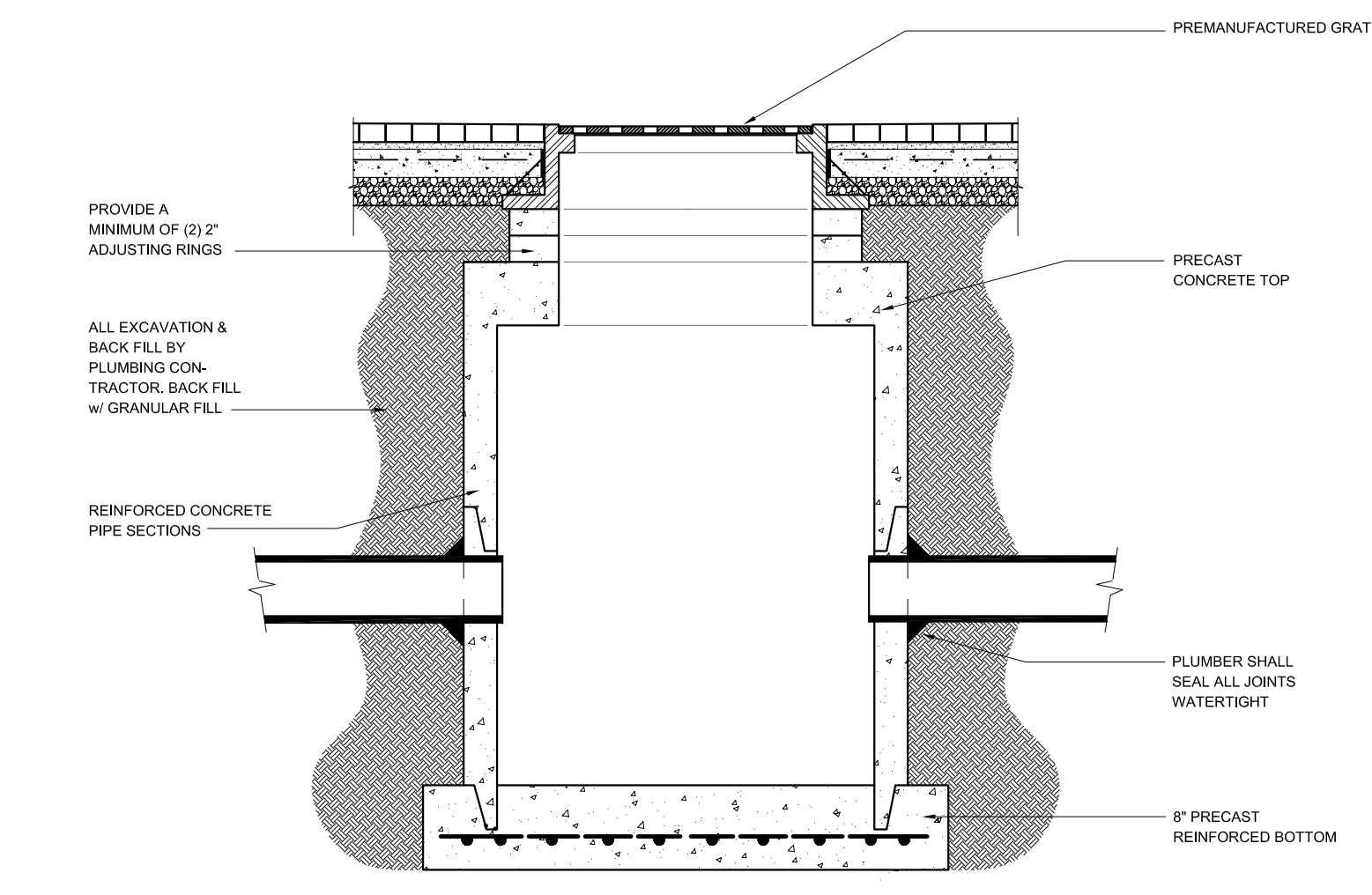

**CATCH BASIN**  
 SCALE: 1/2"=1'-0"

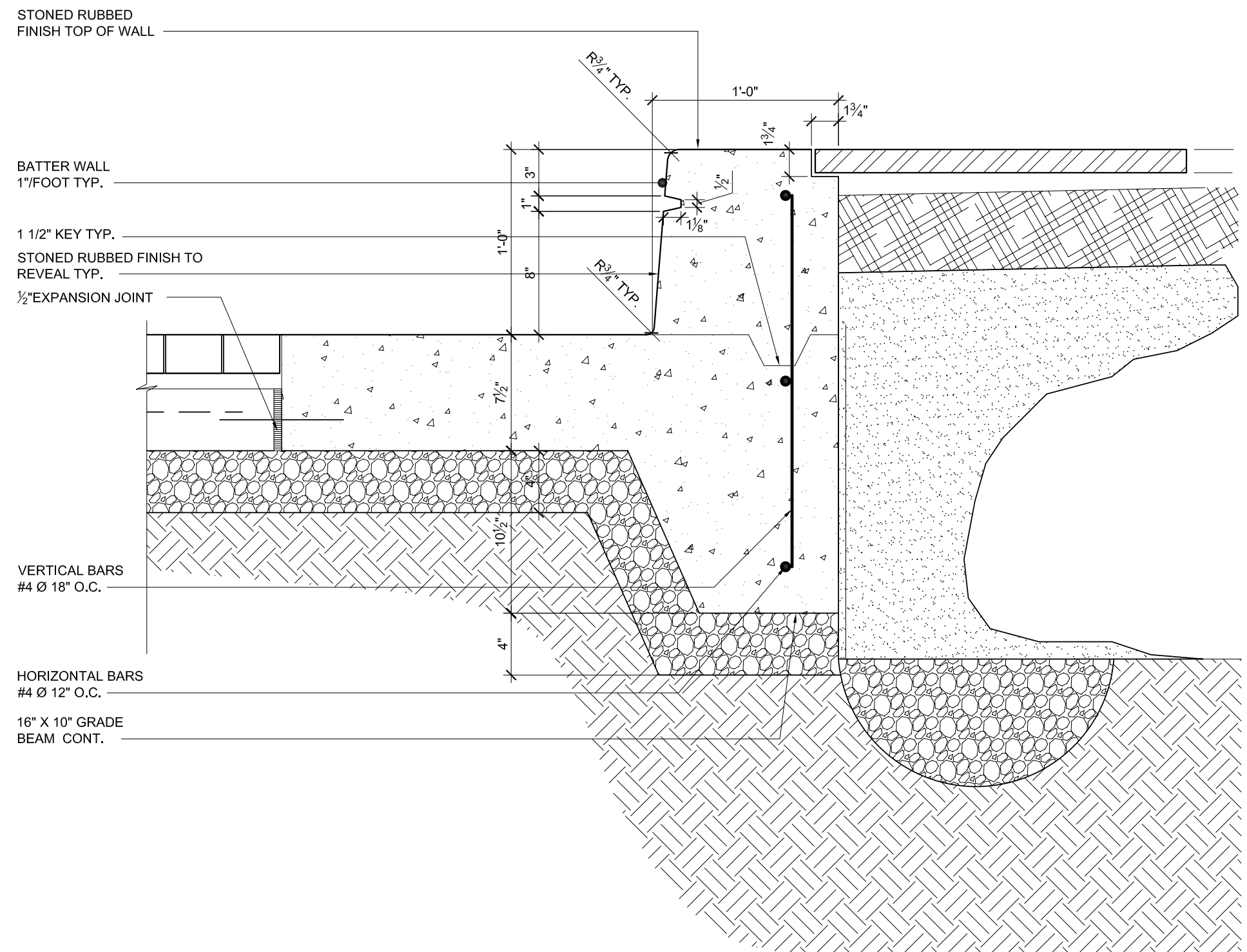

**02 TREE PIT SURROUND DETAIL**  
 SCALE: 1 1/2"=1'-0"

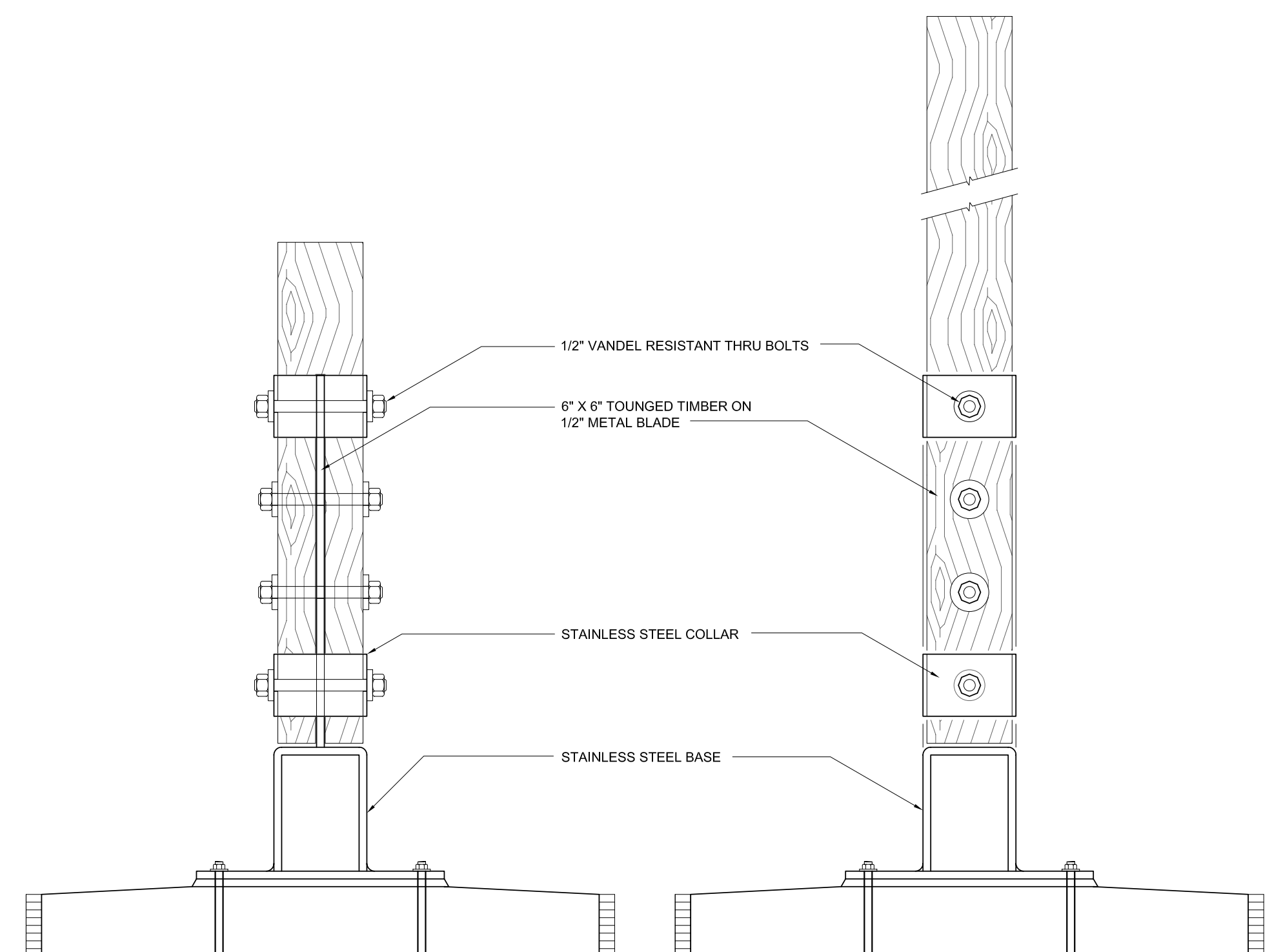

**AS 8.4 BOLLARD ALTERANTE DESIGN**  
 SCALE: 1 1/2"=1'-0"

**GENERAL NOTES:**

- THIS IS AN INSTRUMENT OF SERVICE ONLY AND IS THE PROPERTY OF MERZ & ASSOCIATES L.L.C.
- WALL DIMENSIONS ARE TAKEN FROM FINISHED FACE OF SURFACES
- WRITTEN DIMENSIONS ON THESE DRAWINGS SHALL HAVE PRECEDENCE OVER SCALED DIMENSIONS
- CONTRACTORS SHALL VERIFY AND BE RESPONSIBLE FOR ALL DIMENSIONS AND CONDITIONS SHOWN BY THESE DRAWINGS.
- ATTENTION IS DIRECTED TO THE CONTRACTOR'S RESPONSIBILITIES IN REGARD TO SUBMISSION OF SHOP DRAWINGS.
- CONTRACTORS SHALL PROMPTLY NOTIFY MERZ & ASSOCIATES L.L.C. IN WRITING OF THE EXISTENCE OF ANY VARIATIONS BETWEEN THE CONTRACT DOCUMENTS AND ANY APPLICABLE CODES OR ORDINANCES OF REGULATORY AGENCIES.
- ALL EXISTING CONDITIONS ARE TO BE SITE VERIFIED BY THE CONTRACTOR SHALL NOTIFY IN WRITING THE EXISTENCE OF VARIATIONS TO MERZ & ASSOCIATES L.L.C.
- CONTRACTOR TO VERIFY LOCATIONS OF UNDERGROUND UTILITIES BEFORE COMMENCING CONSTRUCTION. ANY CONFLICTS ARE TO BE BROUGHT TO THE ACTICET IN WRITING.

**MERZ & ASSOCIATES**  
 ARCHITECTS & URBAN DESIGNERS  
 440 E. Lafayette, Loft 211  
 Detroit, MI 48226  
 P 313.963.2800  
 F 313.963.1019  
 merzandassociates.com

**CAPITOL PARK**  
 Detroit Department of Parks & Recreation

Issued For:	
Reviewed:	
Checked:	
Drawn:	
Job No.:	0705
Description:	Capitol Park Repair & Improvements
Checked:	CM BM
Approved:	CM
Date:	11/27/27
Scale:	See Drawing
REVIEW	07.30.08

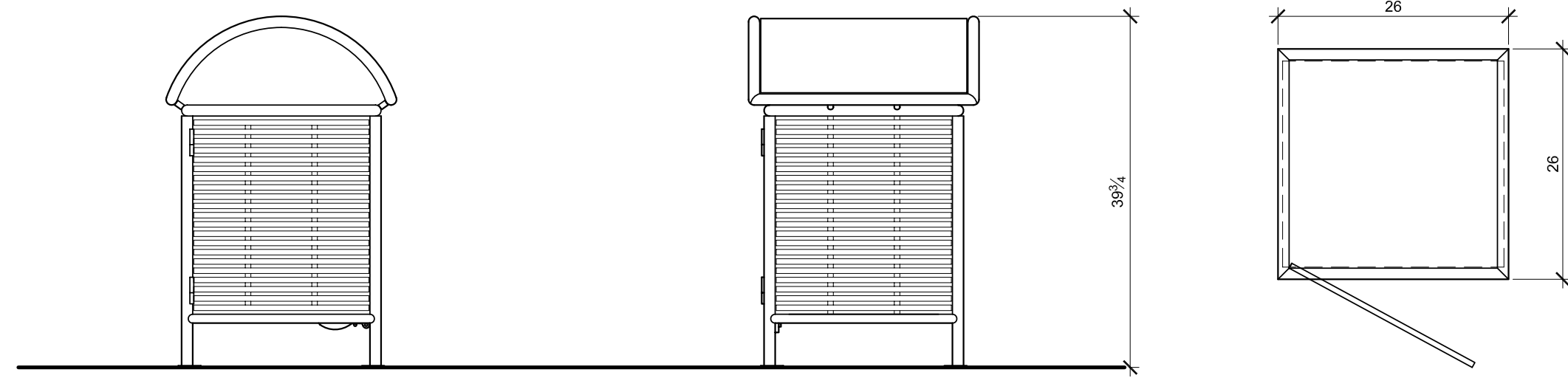

**01 PRESIDIO TRASH RECEPTICAL**  
SCALE: 1-1/2"=1'-0"

**FURNITURE SCHEDULE**

TAG	QTY.	MANUFACTURER	PRODUCT LINE	MODEL DESCRIPTION	REMARKS	DETAIL
P-TB1	9	LANSCAPE FORMS	PRESIDIO	26" W X 40" H - PRESIDIO LITTER RECEPTACLE - SIDE OPENING - 30 GALLON	LOCKABLE	01   AS 9.1
P-S03	1	LANSCAPE FORMS	PRESIDIO	3 SEAT UNIT	W/ ARMRESTS W/ SEAT BACKS	02   AS 9.1
P-S05	1	LANSCAPE FORMS	PRESIDIO	5 SEAT UNIT	W/ ARMRESTS W/ SEAT BACKS	02   AS 9.1
P-S06	4	LANSCAPE FORMS	PRESIDIO	6 SEAT UNIT	W/ ARMRESTS W/ SEAT BACKS	02   AS 9.1
P-S07	2	LANSCAPE FORMS	PRESIDIO	7 SEAT UNIT	W/ ARMRESTS W/ SEAT BACKS	02   AS 9.1
P-S09	1	LANSCAPE FORMS	PRESIDIO	9 SEAT UNIT	W/ ARMRESTS W/ SEAT BACKS	02   AS 9.1
P-B05	6	LANSCAPE FORMS	PRESIDIO	5 SEAT UNIT	W/ ARMRESTS	03   AS 9.1
M-S01	2	LANSCAPE FORMS	MINGLE	BACKED 4 SEAT UNIT	W/ METAL UMBRELLA	04   AS 9.1

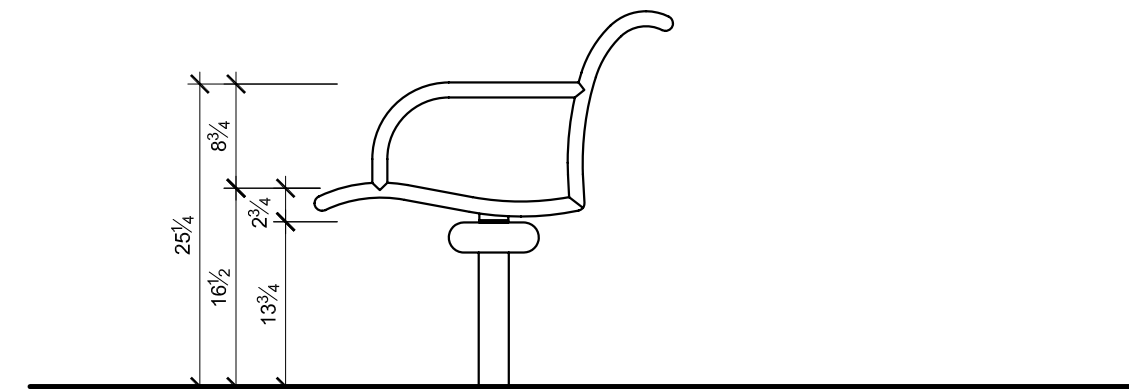
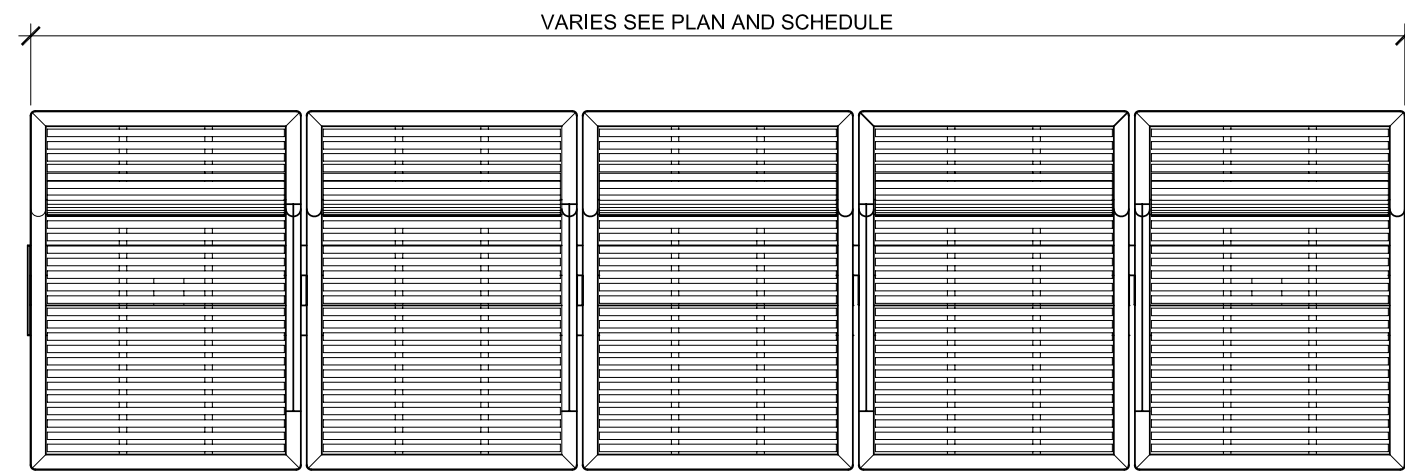

**02 PRESIDIO BENCH WITH BACK**  
SCALE: 1-1/2"=1'-0"

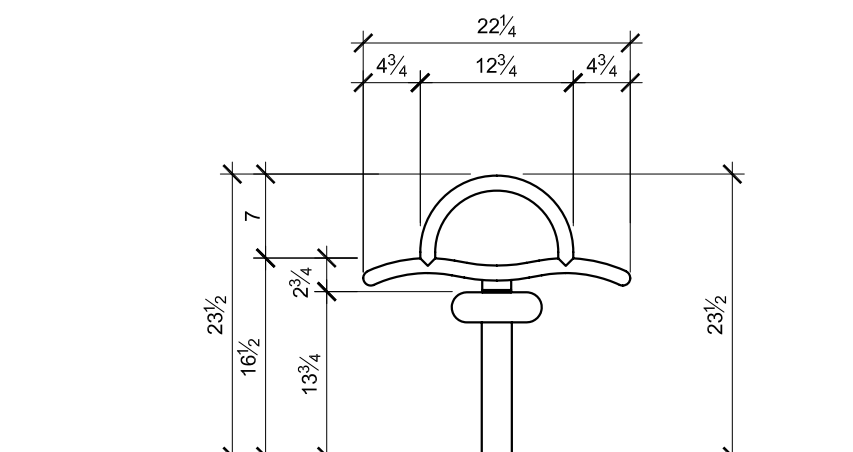
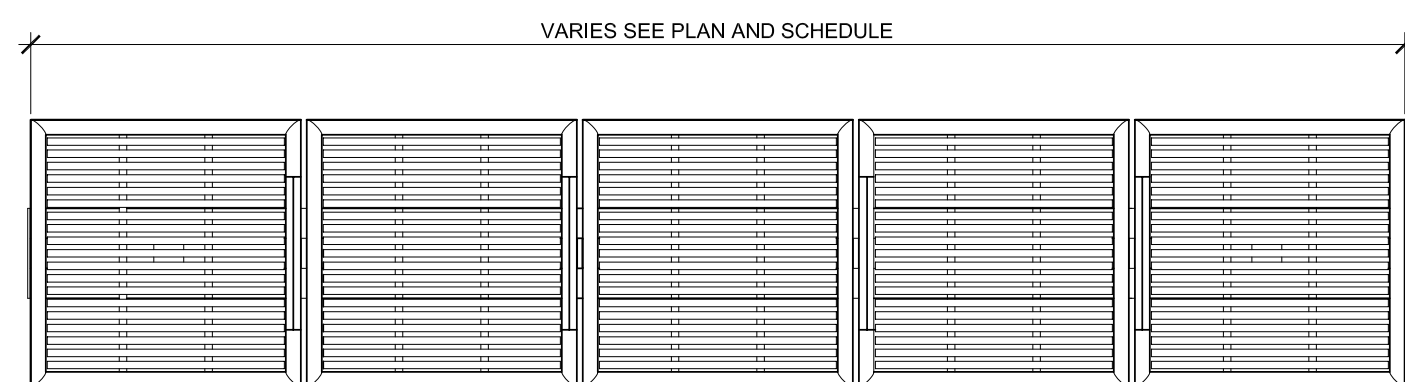

**03 PRESIDIO BENCH WITHOUT BACK**  
SCALE: 1-1/2"=1'-0"

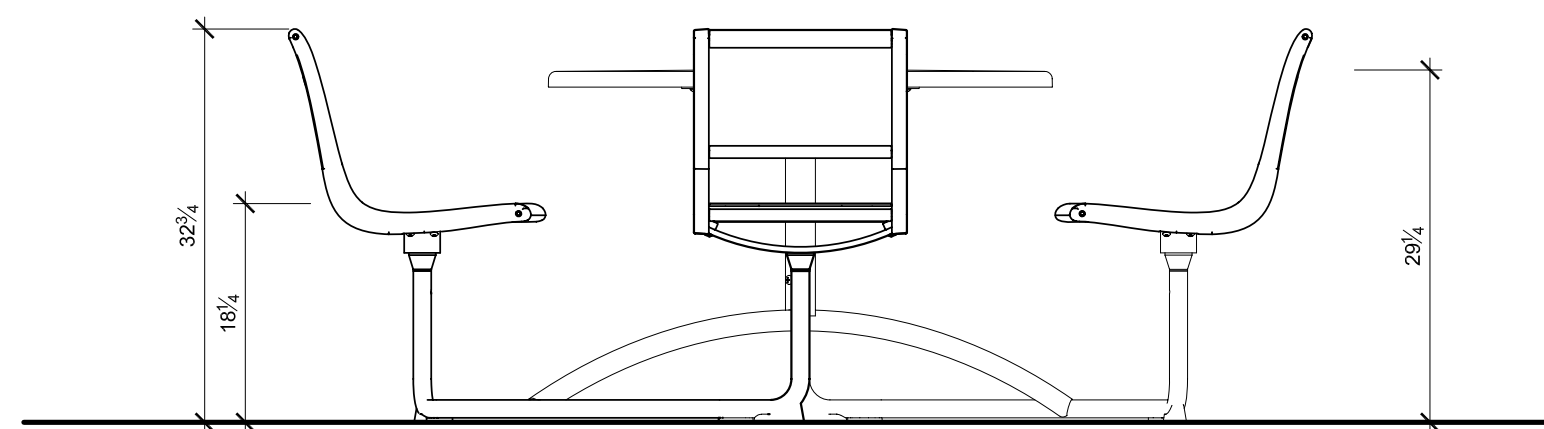
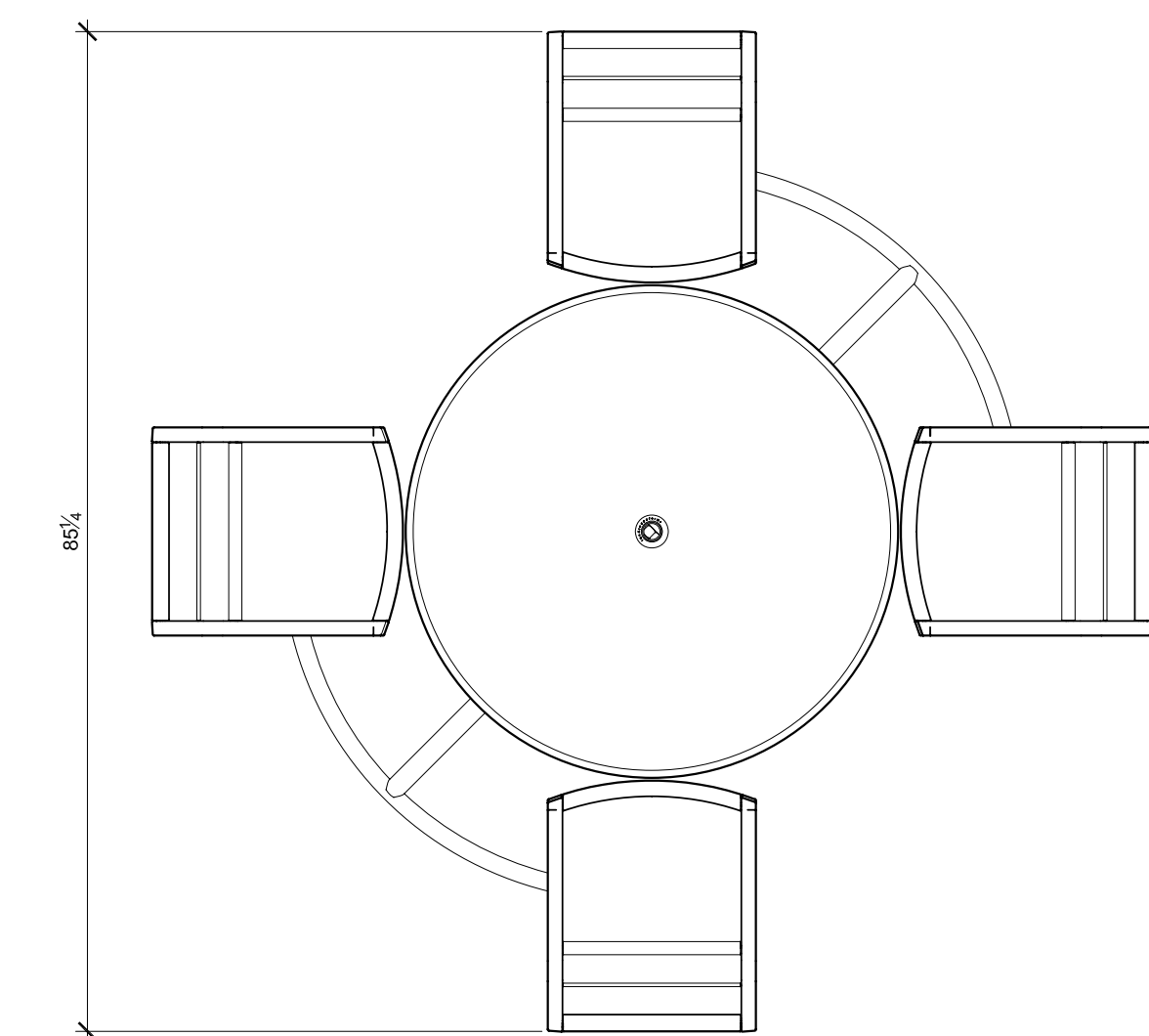

**05 MINGLE TABLE AND UMBRELLA SET**  
SCALE: 1-1/2"=1'-0"

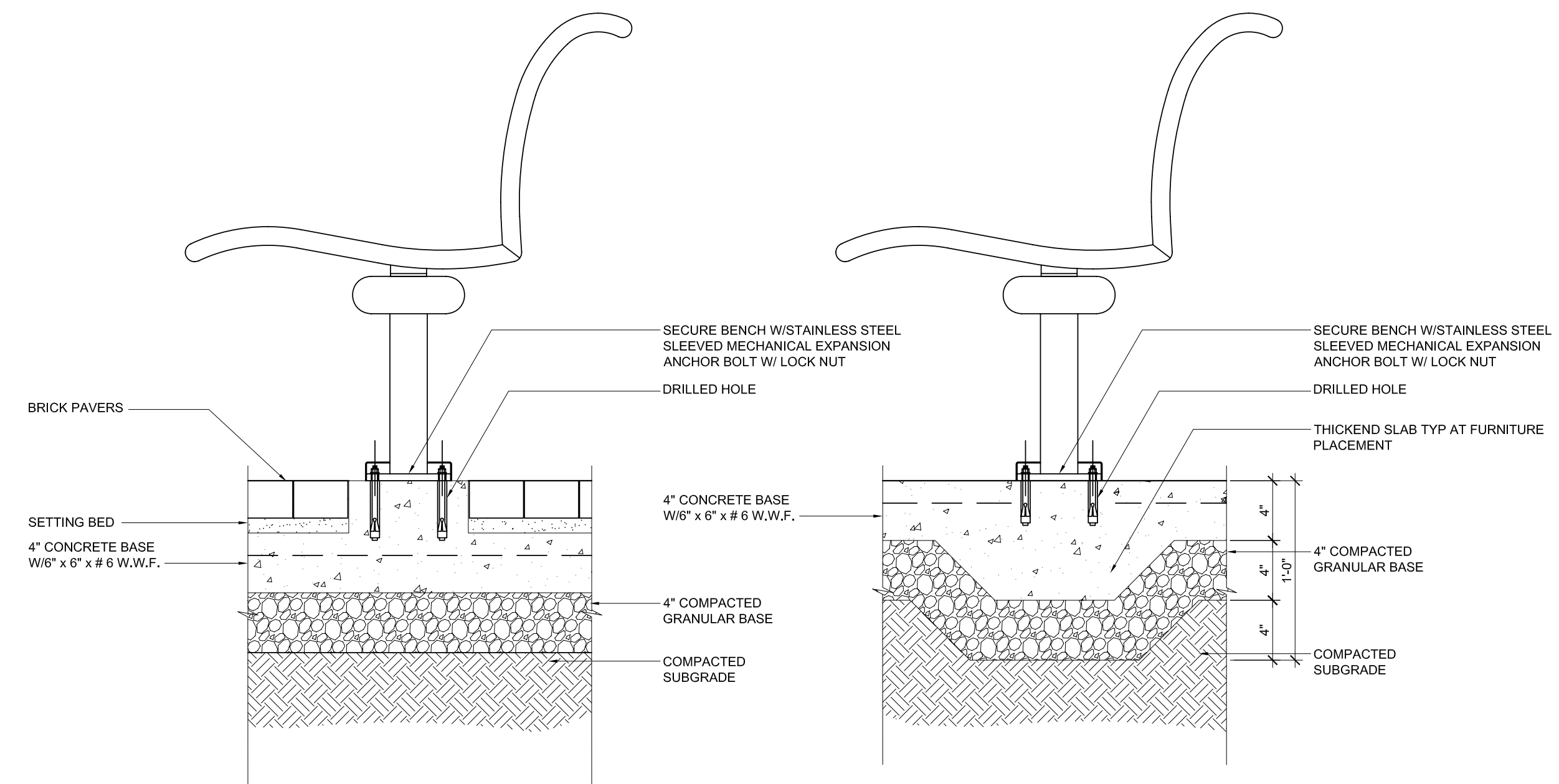

**07 TYPICAL MOUNTING DETAIL**  
SCALE: 1-1/2"=1'-0"

**MERZ ASSOCIATES**  
ARCHITECTS & URBAN DESIGNERS  
440 E. Lafayette, Lot 211  
Detroit, MI 48224  
P 313.963.2800  
F 313.963.3019  
merzassoc@merztech.net

**CAPITOL PARK**  
Detroit Department of Parks & Recreation

Issued For: \_\_\_\_\_

REVIEW 07.30.08

**GENERAL NOTES:**

- THIS IS AN INSTRUMENT OF SERVICE ONLY AND IS THE PROPERTY OF MERZ & ASSOCIATES L.L.C.
- WALL DIMENSIONS ARE TAKEN FROM FINISHED FACE OF SURFACES
- WRITTEN DIMENSIONS ON THESE DRAWINGS SHALL HAVE PRECEDENCE OVER SCALED DIMENSIONS
- CONTRACTORS SHALL VERIFY AND BE RESPONSIBLE FOR ALL DIMENSIONS AND CONDITIONS SHOWN BY THESE DRAWINGS.
- ATTENTION IS DIRECTED TO THE CONTRACTOR'S RESPONSIBILITIES IN REGARD TO SUBMISSION OF SHOP DRAWINGS.
- CONTRACTORS SHALL PROMPTLY NOTIFY MERZ & ASSOCIATES L.L.C. IN WRITING OF THE EXISTENCE OF ANY VARIATIONS BETWEEN THE CONTRACT DOCUMENTS AND ANY APPLICABLE CODES OR ORDINANCES OF REGULATORY AGENCIES.
- ALL EXISTING CONDITIONS ARE TO BE SITE VERIFIED BY THE CONTRACTOR SHALL NOTIFY IN WRITING THE EXISTENCE OF VARIATIONS TO MERZ & ASSOCIATES L.L.C.
- CONTRACTOR TO VERIFY LOCATIONS OF UNDERGROUND UTILITIES BEFORE COMMENCING CONSTRUCTION. ANY CONFLICTS ARE TO BE BROUGHT TO THE ACTICET IN WRITING.

Description:	Capitol Park Repair & Improvements
Job No.:	0705
Drawn:	JJ,RF, TM
Checked:	CM, BM
Approved:	CM
Date:	11/27/27
Scale:	See Drawing

**AS 9.1**