

**City of Detroit**  
**City Engineering Division, Department of Public Works**  
**Maps and Records Bureau**

**NOTICE OF PROPOSED CHANGE IN PROPERTY**

**Date:** \_\_\_\_\_

**Petition:** \_\_\_\_\_

- |   |   |
|---|---|
| <input type="checkbox"/> AT&T Telecommunication                   |   |
| <input type="checkbox"/> Comcast Television (CATV)                | <input type="checkbox"/> Berm Use               |
| <input type="checkbox"/> Detroit Edison (DTE)                     |   |
| <input type="checkbox"/> Fire Department                          | <input type="checkbox"/> Conversion to Easement |
| <input type="checkbox"/> Great Lakes Water Authority              |   |
| <input type="checkbox"/> Land Bank Authority                      | <input type="checkbox"/> Dedication             |
| <input type="checkbox"/> Michcon (DTE)                            |   |
| <input type="checkbox"/> Planning & Development Department        | <input type="checkbox"/> Encroachment           |
| <input type="checkbox"/> Public Lighting Authority                |   |
| <input type="checkbox"/> Public Lighting Department               | <input type="checkbox"/> Outright Vacation      |
| <input type="checkbox"/> Police Department                        |   |
| <input type="checkbox"/> Solid Waste Division, DPW                | <input type="checkbox"/> Temporary Closing      |
| <input type="checkbox"/> Street Design Bureau, DPW                |   |
| <input type="checkbox"/> Street Maintenance Division, DPW         |   |
| <input type="checkbox"/> Traffic Engineering Division, DPW        |   |
| <input type="checkbox"/> Water and Sewerage Department            |   |
| <input type="checkbox"/> Detroit Thermal                          |   |
| <input type="checkbox"/> International Transmission Company (ITC) |   |

A petition drawing is attached. Property shown on the attached print is proposed to be changed as indicated. Kindly report (using the back of this sheet) the nature of your services, if any affected by the proposed change and the estimated costs of removing and rerouting such services (if necessary). If a response is not received after a second notice of proposed change has been issued DPW will make the determination to move forward with the petition.

Please return one copy to City Engineering Division, DPW within two weeks of the submittal date. Retain one copy and print for you file.

Ron Brundidge, Director, Department of Public Works

By: Richard Doherty, CED DPW  
City Engineer

**TO: City Engineering Division, DPW  
2 Woodward Ave., Suite 642  
Detroit, Michigan 48226-3462  
Survey Bureau: 313-224-3970**

**Petition:** \_\_\_\_\_

The proposed change in property (referred to on the other side of this sheet) would affect our services as follows:

- Not Involved
- Involved; but no objections to the property change.
- Involved; objection to the property change.
- Involved; the nature of our services and the estimated costs of removing and/or rerouting such services are:

**Objections, Please leave a brief explanation for any objection or the nature of an estimated cost:**

\_\_\_\_\_  
(Utility or City Department)

\_\_\_\_\_  
By

\_\_\_\_\_  
Title

\_\_\_\_\_  
Date

\_\_\_\_\_  
Area code – Telephone number

## DEPARTMENTAL REFERENCE COMMUNICATION

*Friday, February 12, 2021*

*To: The Department or Commission Listed Below*

*From: Janice M. Winfrey, Detroit City Clerk*

---

The following petition is herewith referred to you for report and recommendation to the City Council.

In accordance with that body's directive, kindly return the same with your report in duplicate within four (4) weeks.

---

PLANNING AND DEVELOPMENT DEPARTMENT

DPW - CITY ENGINEERING DIVISION

**1386** *Salia B. Posey, request for the vacation of the north-south public alley located south of Selden Avenue and north of Magnolia Street, between 25th Street and 24th Street.*



CITY OF DETROIT  
DEPARTMENT OF PUBLIC WORKS  
CITY ENGINEERING DIVISION

COLEMAN A. YOUNG MUNICIPAL CENTER  
2 WOODWARD AVE. SUITE 601  
DETROIT, MICHIGAN 48226  
PHONE: (313) 224-3949 TTY: 711  
WWW.DETROITMI.GOV

---

To: Clerk's Office  
From: The Department of Public Works  
City Engineering Division  
MapsandRecordsBureau@DetroitMI.Gov  
(313) 224-3970

Petitioner:  
Salia B Posey  
3776 25<sup>th</sup> Street  
Detroit, MI 48208  
734-772-3425

On behalf of the above mentioned petitioner the Department of Public Works: City Engineering Division is submitting a petition request for the below mentioned action. The petitioner has received a project consultation from the Department of Public Works: City Engineering Division and has been advised the following:

Type of action recommended:

Petition for the vacation of the north-south public alley located south of Selden Avenue and north of Magnolia Street, between 25<sup>th</sup> Street and 24<sup>th</sup> Street.  
Consulted by:

Jered Dean  
Manager II  
Department of Public Works  
City Engineering Division  
313-224-3985

2021-02-12

**1386**

**1386** *Petition of Salia B. Posey, request for the vacation of the north-south public alley located south of Selden Avenue and north of Magnolia Street, between 25th Street and 24th Street.*

---

REFERRED TO THE FOLLOWING DEPARTMENT(S)

PLANNING AND DEVELOPMENT DEPARTMENT

DPW - CITY ENGINEERING DIVISION

PETITION NO. 1386  
 Salia B. Posey

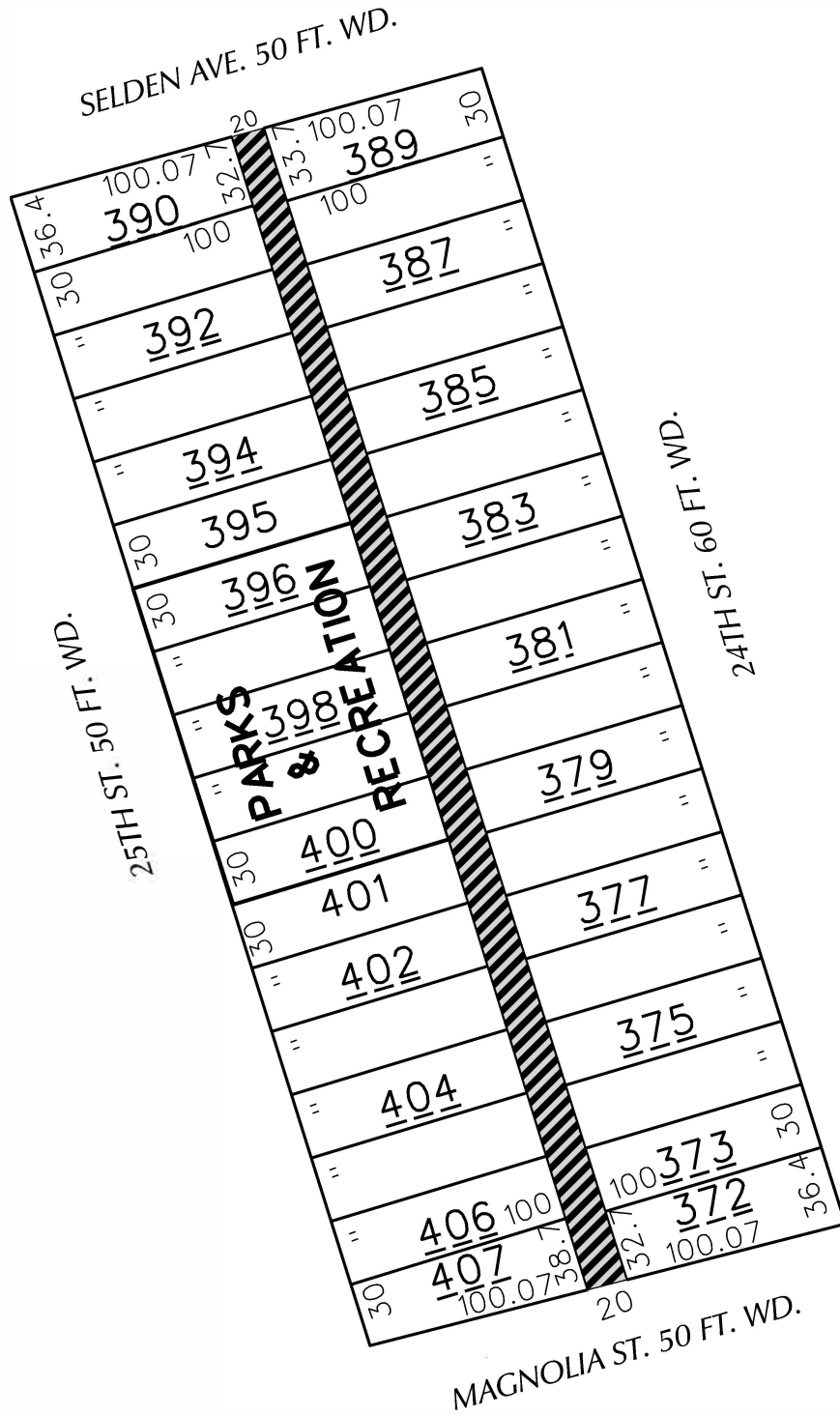

- CONVERSION TO EASEMENT

(FOR OFFICE USE ONLY)

CARTO 19 C

B				
A				
DESCRIPTION	DRWN	CHKD	APPD	DATE
REVISIONS				
DRAWN BY	CHECKED			
KJ				
DATE	APPROVED			
12-11-20	JD			

CONVERSION TO EASEMENT OF  
 THE PUBLIC ALLEY IN THE  
 BLOCK BOUND BY SELDEN AVE,  
 24TH ST, MAGNOLIA ST, AND  
 25TH ST.

CITY OF DETROIT  
 CITY ENGINEERING DIVISION  
 SURVEY BUREAU

JOB NO. 01-01

DRWG. NO. X

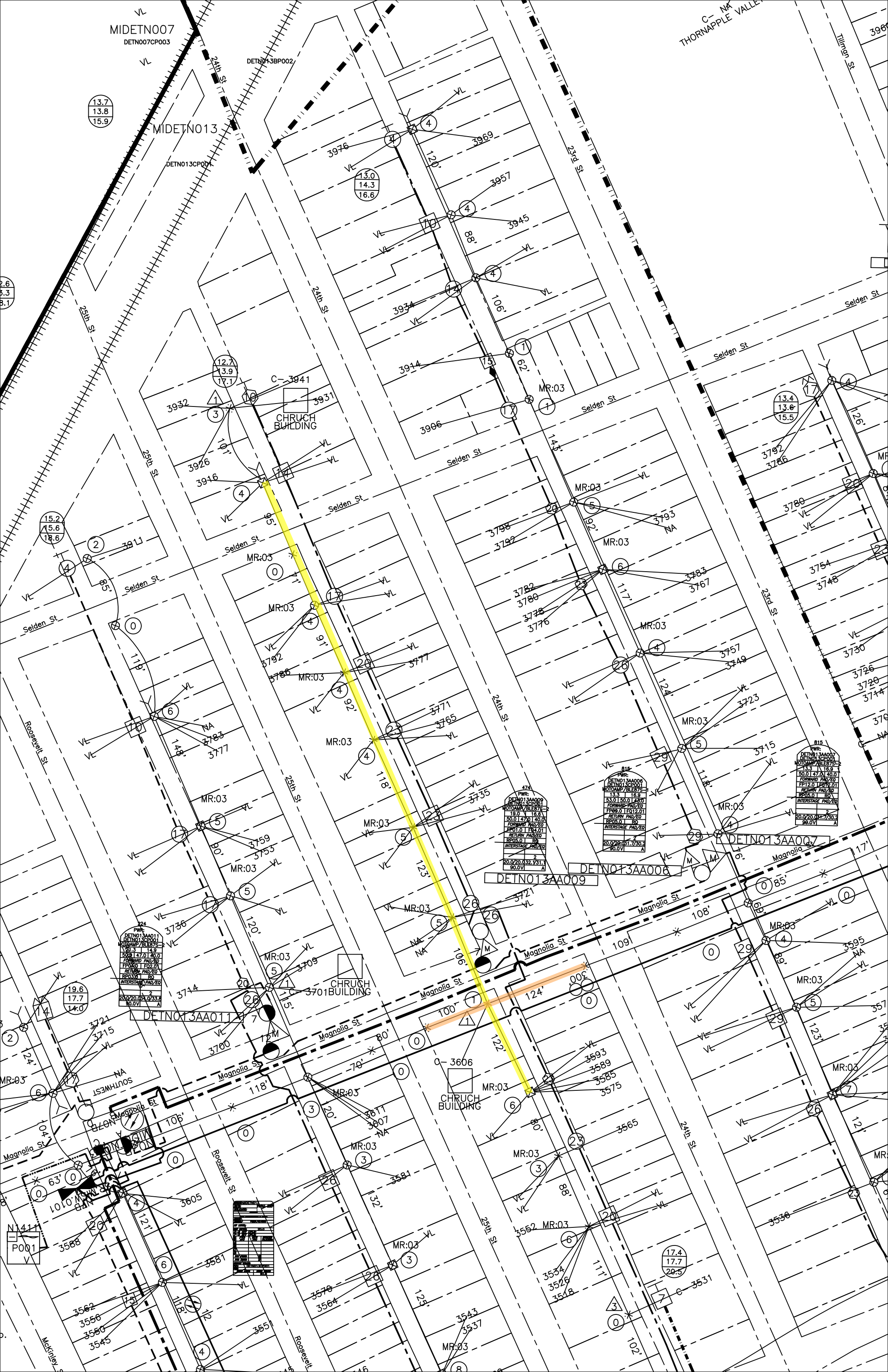

MIDETN007  
DETNO07CP003

13.7  
13.8  
15.9

MIDETN013

DETNO13CP001

DETNO13BP002

C-NA  
THORNAPPLE VALLEY

CHRUCH BUILDING

CHRUCH BUILDING

CHRUCH BUILDING

PWR:	
DETNO13AA011	
DETNO13CP001	
MOTOCAMP/BLE875	
13.3	16.9
50.0	47.0
14.9	14.9
50.0	47.0
FORWARD PAID/EG	
RETURN PAID/EG	
INTERSTAGE PAID/EG	
20.0/20.0/01/750.0	
90.0VI	

PWR:	
DETNO13AA009	
DETNO13CP001	
MOTOCAMP/BLE875	
13.0	16.8
50.0	47.0
14.0	14.0
50.0	47.0
FORWARD PAID/EG	
RETURN PAID/EG	
INTERSTAGE PAID/EG	
20.0/20.0/01/750.0	
90.0VI	

PWR:	
DETNO13AA008	
DETNO13CP001	
MOTOCAMP/BLE875	
13.3	16.9
50.0	47.0
14.9	14.9
50.0	47.0
FORWARD PAID/EG	
RETURN PAID/EG	
INTERSTAGE PAID/EG	
20.0/20.0/01/750.0	
90.0VI	

PWR:	
DETNO13AA007	
DETNO13CP001	
MOTOCAMP/BLE875	
13.3	16.9
50.0	47.0
14.9	14.9
50.0	47.0
FORWARD PAID/EG	
RETURN PAID/EG	
INTERSTAGE PAID/EG	
20.0/20.0/01/750.0	
90.0VI	

DETNO13AA011

DETNO13AA009

DETNO13AA008

DETNO13AA007

POQ1