

**City of Detroit**  
**City Engineering Division, Department of Public Works**  
**Maps and Records Bureau**

**NOTICE OF PROPOSED CHANGE IN PROPERTY**

**Date:** 3-9-21

**Petition:** x1384

- |   |  |
|---|--|
| <input type="checkbox"/> AT&T Telecommunication                   | <input type="checkbox"/> Berm Use                |
| <input type="checkbox"/> Comcast Television (CATV)                | <input type="checkbox"/> Conversion to Easement  |
| <input type="checkbox"/> Detroit Edison (DTE)                     | <input type="checkbox"/> Dedication              |
| <input checked="" type="checkbox"/> Fire Department               | <input checked="" type="checkbox"/> Encroachment |
| <input type="checkbox"/> Great Lakes Water Authority              | <input type="checkbox"/> Outright Vacation       |
| <input type="checkbox"/> Land Bank Authority                      | <input type="checkbox"/> Temporary Closing       |
| <input type="checkbox"/> Michcon (DTE)                            |  |
| <input type="checkbox"/> Planning & Development Department        |  |
| <input type="checkbox"/> Public Lighting Authority                |  |
| <input type="checkbox"/> Public Lighting Department               |  |
| <input type="checkbox"/> Police Department                        |  |
| <input type="checkbox"/> Solid Waste Division, DPW                |  |
| <input type="checkbox"/> Street Design Bureau, DPW                |  |
| <input type="checkbox"/> Street Maintenance Division, DPW         |  |
| <input type="checkbox"/> Traffic Engineering Division, DPW        |  |
| <input type="checkbox"/> Water and Sewerage Department            |  |
| <input type="checkbox"/> Detroit Thermal                          |  |
| <input type="checkbox"/> International Transmission Company (ITC) |  |

A petition drawing is attached. Property shown on the attached print is proposed to be changed as indicated. Kindly report (using the back of this sheet) the nature of your services, if any affected by the proposed change and the estimated costs of removing and rerouting such services (if necessary). If a response is not received after a second notice of proposed change has been issued DPW will make the determination to move forward with the petition.

Please return one copy to City Engineering Division, DPW within two weeks of the submittal date. Retain one copy and print for you file.

Ron Brundidge, Director, Department of Public Works

By: Richard Doherty, CED DPW  
City Engineer

TO: City Engineering Division, DPW  
2 Woodward Ave., Suite 642  
Detroit, Michigan 48226-3462  
Survey Bureau: 313-224-3970

Petition: x1384

The proposed change in property (referred to on the other side of this sheet) would affect our services as follows:

- Not Involved
- Involved; but no objections to the property change. *MAINTAIN FIRE DEPARTMENT VEHICLE ACCESS TO ALL BUILDINGS, FIRE HYDRANTS, AND (FDC) FIRE DEPARTMENT CONNECTIONS.*
- Involved; objection to the property change.
- Involved; the nature of our services and the estimated costs of removing and/or rerouting such services are:

**Objections, Please leave a brief explanation for any objection or the nature of an estimated cost:**

Fire  
(Utility or City Department)

Kevin Abuelar  
By

Chief  
Title

3-9-21  
Date

313-333-0172  
Area code - Telephone number

PETITION NO. 1384

C/O MICHAEL MARKS P.E.

REPRESENTING GIFFELS WEBSTER

28 W. ADAMS, SUITE 1200, DETROIT, MICHIGAN 48226

313-962-4442 (P) 313-980-1469 (M)

MMARKS@GIFFELSWEBSTER.COM



STATE ST 60 FT. WD

GRISWOLD ST 90 FT. WD.

WOODWARD AVE 120 FT. WD.

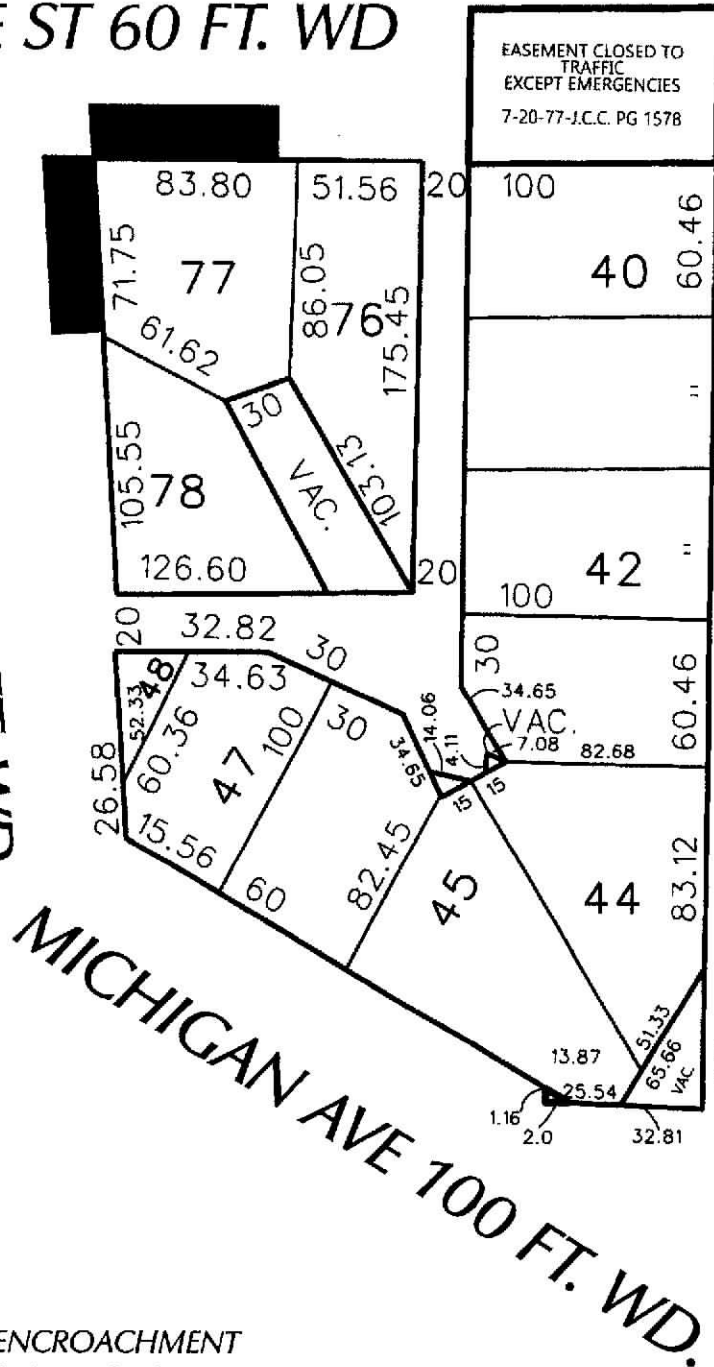

EASEMENT CLOSED TO TRAFFIC EXCEPT EMERGENCIES  
7-20-77-J.C.C. PG 1578



BELOW GRADE ENCROACHMENT  
FOR EXISTING BUILDING VAULTS  
WITH GRATES AT SIDEWALK  
SURFACE

(FOR OFFICE USE ONLY)

CARTO 28 B

<b>B</b>					
<b>A</b>					
DESCRIPTION	DRWN	CHKD	APPD	DATE	
REVISIONS					
DRAWN BY	KJ		CHECKED		
DATE	01-27-21		APPROVED BY	JD	

BELOW GRADE ENCROACHMENTS  
IN THE BLOCK BOUND BY  
WOODWARD AVE, MICHIGAN  
AVE, GRISWOLD ST, AND STATE ST.

CITY OF DETROIT CITY ENGINEERING DIVISION SURVEY BUREAU	
JOB NO.	01-01
DRWG. NO.	X