

City of Detroit
City Engineering Division, Department of Public Works
Maps and Records Bureau

NOTICE OF PROPOSED CHANGE IN PROPERTY

Date: 11.18.2020

Petition: x1359

- | | |
|--|---|
| <input type="checkbox"/> AT&T Telecommunication | <input type="checkbox"/> Berm Use |
| <input type="checkbox"/> Comcast Television (CATV) | <input type="checkbox"/> Conversion to Easement |
| <input type="checkbox"/> Detroit Edison (DTE) | <input type="checkbox"/> Dedication |
| <input type="checkbox"/> Fire Department | <input type="checkbox"/> Encroachment |
| <input type="checkbox"/> Great Lakes Water Authority | <input type="checkbox"/> Outright Vacation |
| <input type="checkbox"/> Land Bank Authority | <input type="checkbox"/> Temporary Closing |
| <input type="checkbox"/> Michcon (DTE) | |
| <input type="checkbox"/> Planning & Development Department | |
| <input type="checkbox"/> Public Lighting Authority | |
| <input type="checkbox"/> Public Lighting Department | |
| <input type="checkbox"/> Police Department | |
| <input type="checkbox"/> Solid Waste Division, DPW | |
| <input type="checkbox"/> Street Design Bureau, DPW | |
| <input checked="" type="checkbox"/> Street Maintenance Division, DPW | |
| <input type="checkbox"/> Traffic Engineering Division, DPW | |
| <input type="checkbox"/> Water and Sewerage Department | |
| <input type="checkbox"/> Detroit Thermal | |
| <input type="checkbox"/> International Transmission Company (ITC) | |

A petition drawing is attached. Property shown on the attached print is proposed to be changed as indicated. Kindly report (using the back of this sheet) the nature of your services, if any affected by the proposed change and the estimated costs of removing and rerouting such services (if necessary). If a response is not received after a second notice of proposed change has been issued DPW will make the determination to move forward with the petition.

Please return one copy to City Engineering Division, DPW within two weeks of the submittal date. Retain one copy and print for you file.

Ron Brundidge, Director, Department of Public Works

By: Richard Doherty, CED DPW
City Engineer

**TO: City Engineering Division, DPW
2 Woodward Ave., Suite 642
Detroit, Michigan 48226-3462
Survey Bureau: 313-224-3970**

Petition: x1358

The proposed change in property (referred to on the other side of this sheet) would affect our services as follows:

- Not Involved
- Involved; but no objections to the property change.
- Involved; objection to the property change.
- Involved; the nature of our services and the estimated costs of removing and/or rerouting such services are:

Objections, Please leave a brief explanation for any objection or the nature of an estimated cost:

DPW / SMD
(Utility or City Department)

Mr. Leslie R Walker
By

Supervisor
Title

NOV 18, 2020
Date

313.224.0018
Area code – Telephone number

Janice M. Winfrey
City Clerk

City of Detroit
OFFICE OF THE CITY CLERK

Andre P. Gilbert II
Deputy City Clerk

DEPARTMENTAL REFERENCE COMMUNICATION

Friday, November 13, 2020

To: The Department or Commission Listed Below

From: Janice M. Winfrey, Detroit City Clerk

The following petition is herewith referred to you for report and recommendation to the City Council.

In accordance with that body's directive, kindly return the same with your report in duplicate within four (4) weeks.

PLANNING AND DEVELOPMENT DEPARTMENT DPW - CITY ENGINEERING DIVISION

1359 *Hamilton Corridor LLC, request to vacate to various segments of right of way bounded by the John C. Lodge Service Dr, Thomson Ave and Labelle Ave.*

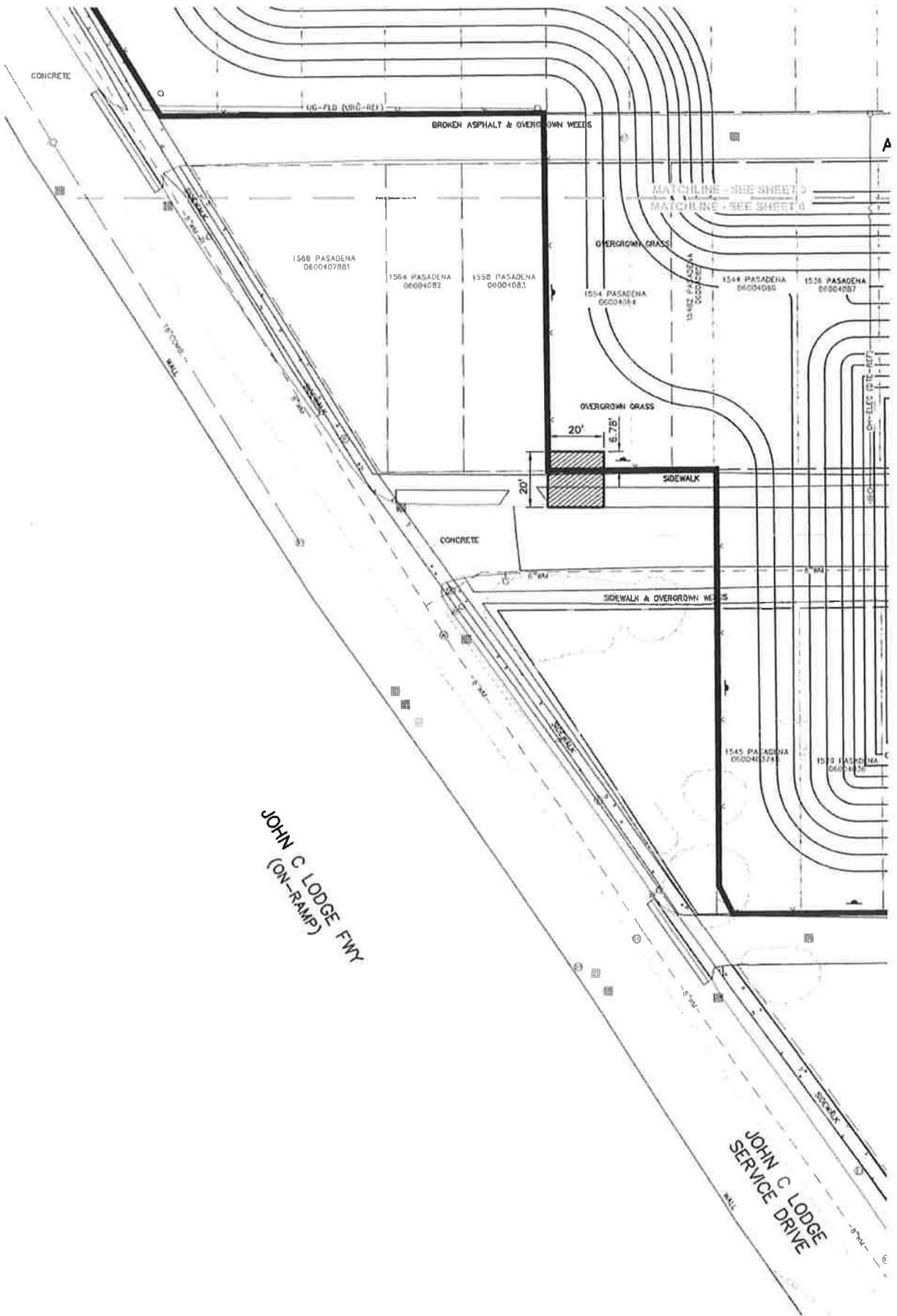

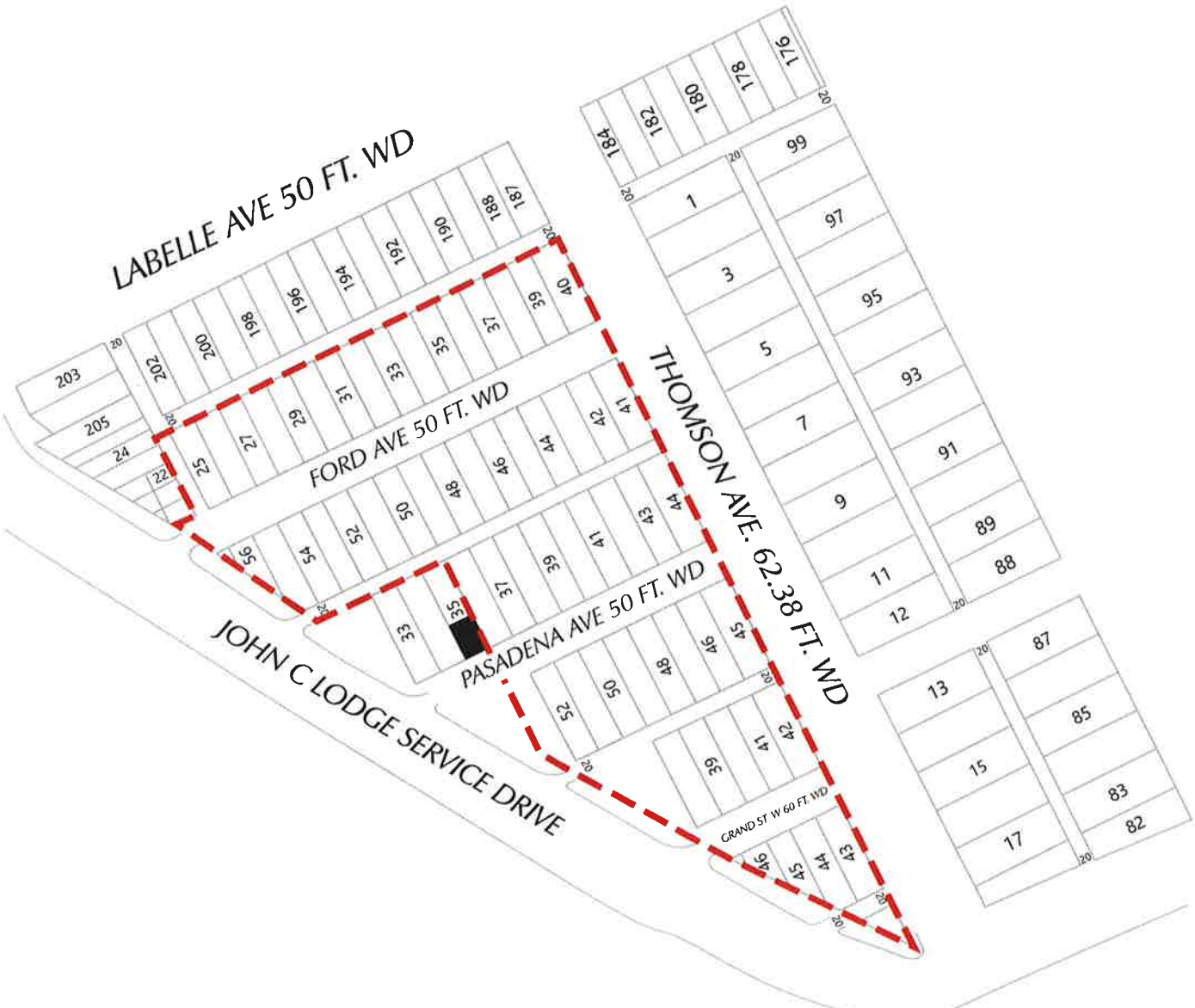

INSTALLATION FOR TURNAROUND IN LOT 35 ON PASADENA AVE.



Outright Vacation

(FOR OFFICE USE ONLY)

CARTO 34 D

B				
A	EDIT FOR TURNAROUND	KJ	JD	10-06-20
	DESCRIPTION	DRWN	CHKD	APPD
	REVISIONS			
	DRAWN BY	CHECKED		
	DATE	APPROVED BY		
	07-30-20	JD		

VACATION FOR CONSTRUCTION IN THE AREA BOUND BY THE JOHN C SERIVE DRIVE, LASALLE AVE., AND THOMSON AVE.

CITY OF DETROIT
CITY ENGINEERING DIVISION
SURVEY BUREAU

JOB NO. 01-01

DRWG. NO. X

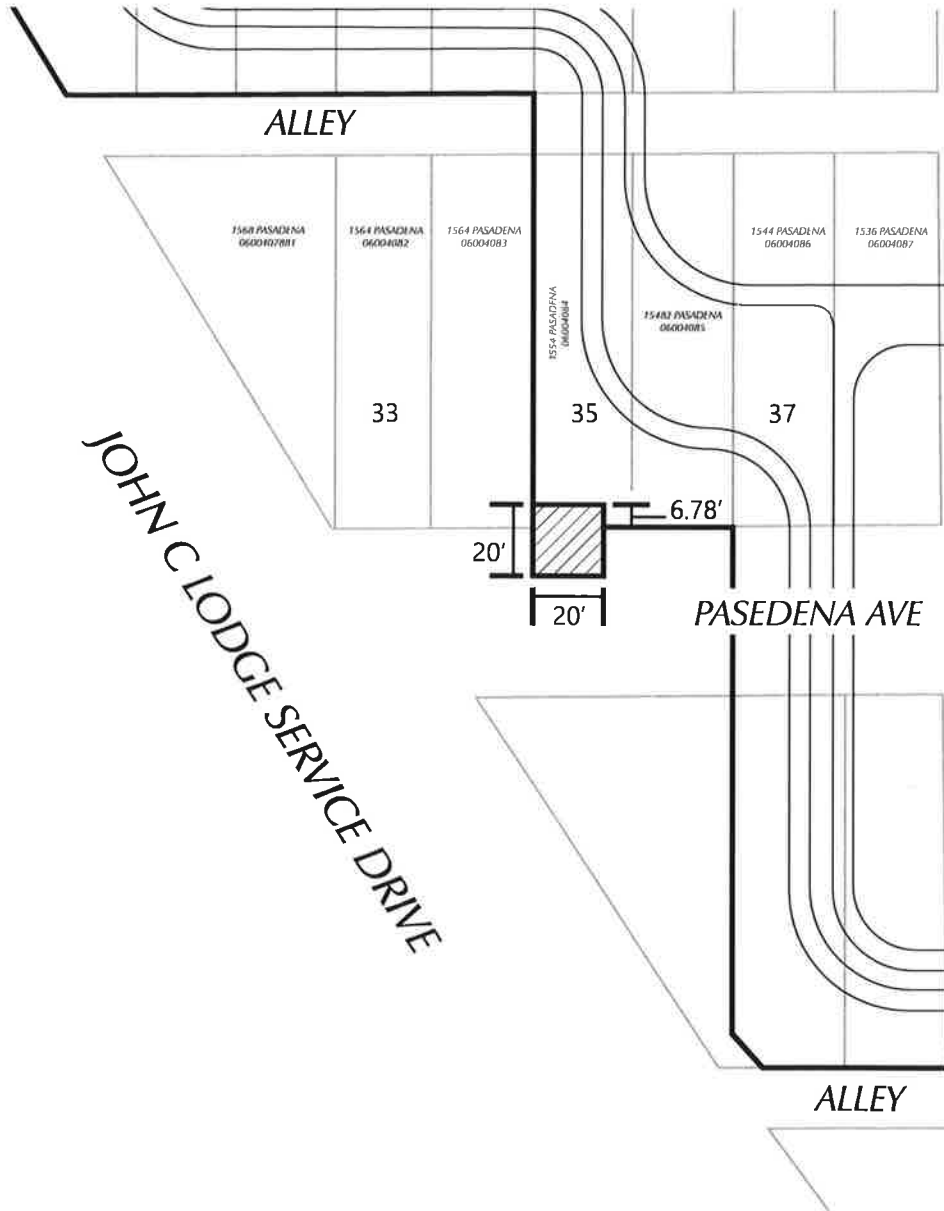

JOHN C LODGE SERVICE DRIVE



- INSTALLATION FOR TURNAROUND

(FOR OFFICE USE ONLY)

CARTO 34 D

B				
A	EDIT FOR TURNAROUND	KJ	JD	10-06-20
	DESCRIPTION	DRWN	CHKD	APPD
				DATE
	REVISIONS			
	DRAWN BY	CHECKED		
	KJ			
	DATE	APPROVED BY		
	07-30-20	JD		

VACATION FOR CONSTRUCTION IN THE AREA BOUND BY THE JOHN C SERIVE DRIVE, LASALLE AVE., AND THOMSON AVE.

CITY OF DETROIT	
CITY ENGINEERING DIVISION	
SURVEY BUREAU	
JOB NO.	01-03
DRWG. NO.	X

City of Detroit
City Engineering Division, Department of Public Works
Maps and Records Bureau

NOTICE OF PROPOSED CHANGE IN PROPERTY

Date: _____

Petition: x1359 _____

- | | |
|---|---|
| <input type="checkbox"/> AT&T Telecommunication | |
| <input type="checkbox"/> Comcast Television (CATV) | <input type="checkbox"/> Berm Use |
| <input type="checkbox"/> Detroit Edison (DTE) | |
| <input type="checkbox"/> Fire Department | <input type="checkbox"/> Conversion to Easement |
| <input type="checkbox"/> Great Lakes Water Authority | |
| <input type="checkbox"/> Land Bank Authority | <input type="checkbox"/> Dedication |
| <input type="checkbox"/> Michcon (DTE) | |
| <input type="checkbox"/> Planning & Development Department | <input type="checkbox"/> Encroachment |
| <input type="checkbox"/> Public Lighting Authority | |
| <input type="checkbox"/> Public Lighting Department | <input checked="" type="checkbox"/> Outright Vacation |
| <input type="checkbox"/> Police Department | |
| <input type="checkbox"/> Solid Waste Division, DPW | <input type="checkbox"/> Temporary Closing |
| <input type="checkbox"/> Street Design Bureau, DPW | |
| <input type="checkbox"/> Street Maintenance Division, DPW | |
| <input type="checkbox"/> Traffic Engineering Division, DPW | |
| <input type="checkbox"/> Water and Sewerage Department | |
| <input type="checkbox"/> Detroit Thermal | |
| <input type="checkbox"/> International Transmission Company (ITC) | |

A petition drawing is attached. Property shown on the attached print is proposed to be changed as indicated. Kindly report (using the back of this sheet) the nature of your services, if any affected by the proposed change and the estimated costs of removing and rerouting such services (if necessary). If a response is not received after a second notice of proposed change has been issued DPW will make the determination to move forward with the petition.

Please return one copy to City Engineering Division, DPW within two weeks of the submittal date. Retain one copy and print for you file.

Ron Brundidge, Director, Department of Public Works

By: Richard Doherty, CED DPW
City Engineer

Janice M. Winfrey
City Clerk

City of Detroit
OFFICE OF THE CITY CLERK

Andre P. Gilbert II
Deputy City Clerk

DEPARTMENTAL REFERENCE COMMUNICATION

Friday, November 13, 2020

To: The Department or Commission Listed Below

From: Janice M. Winfrey, Detroit City Clerk

The following petition is herewith referred to you for report and recommendation to the City Council.

In accordance with that body's directive, kindly return the same with your report in duplicate within four (4) weeks.

PLANNING AND DEVELOPMENT DEPARTMENT DPW - CITY ENGINEERING DIVISION

1359 *Hamilton Corridor LLC, request to vacate to various segments of right of way bounded by the John C. Lodge Service Dr, Thomson Ave and Labelle Ave.*

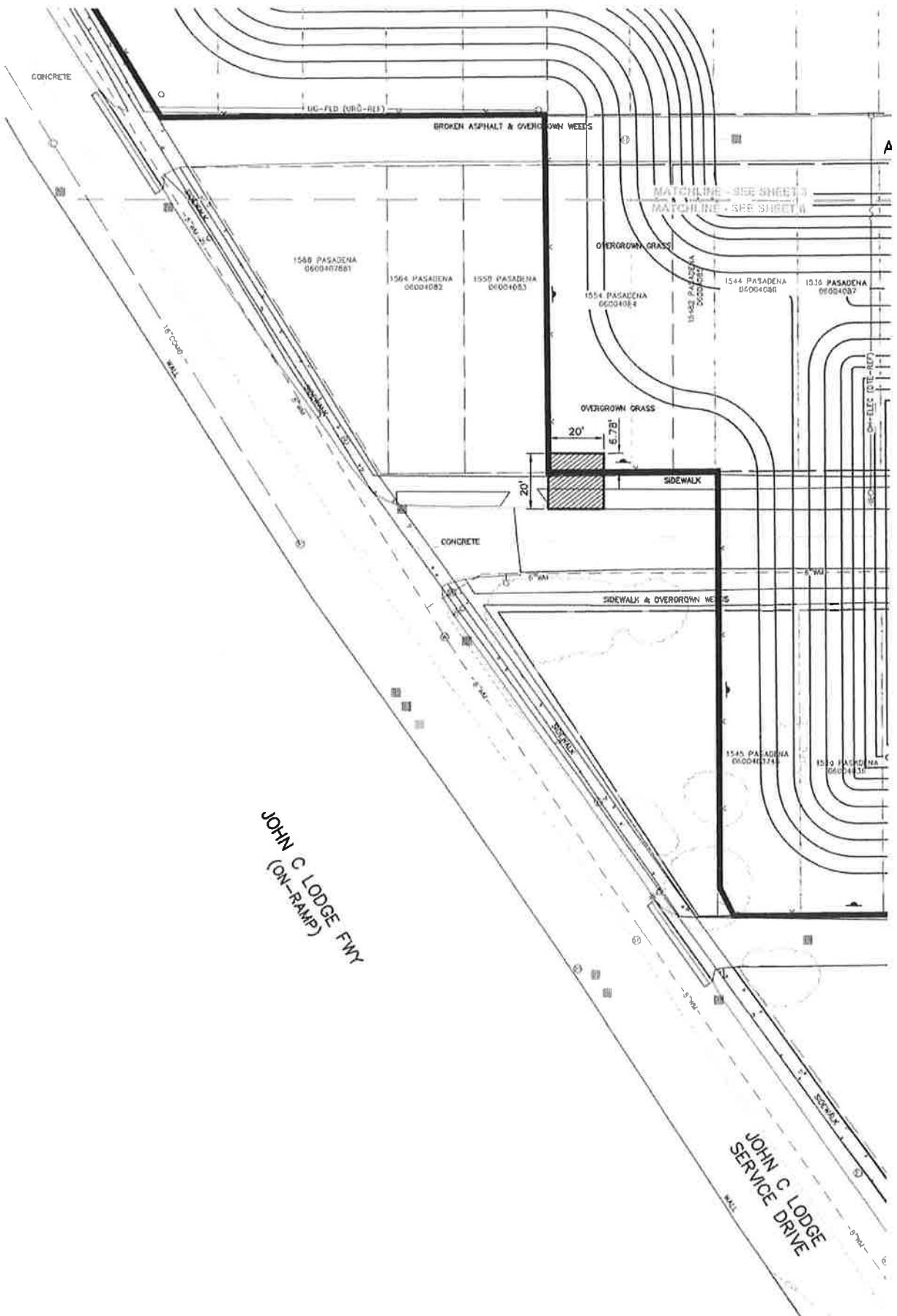



INSTALLATION FOR TURNAROUND IN LOT 35 ON PASADENA AVE.



Outright Vacation

(FOR OFFICE USE ONLY)

CARTO 34 D

B				
A	EDIT FOR TURNAROUND	KJ	JD	10-06-20
	DESCRIPTION	DRWN	CHKD	APPD
	REVISIONS			
	DRAWN BY	CHECKED		
	DATE	APPROVED BY		
	07-30-20	JD		

VACATION FOR CONSTRUCTION IN THE AREA BOUND BY THE JOHN C SERIVE DRIVE, LASALLE AVE., AND THOMSON AVE.

CITY OF DETROIT	
CITY ENGINEERING DIVISION	
SURVEY BUREAU	
JOB NO.	01-01
DRWG. NO.	X

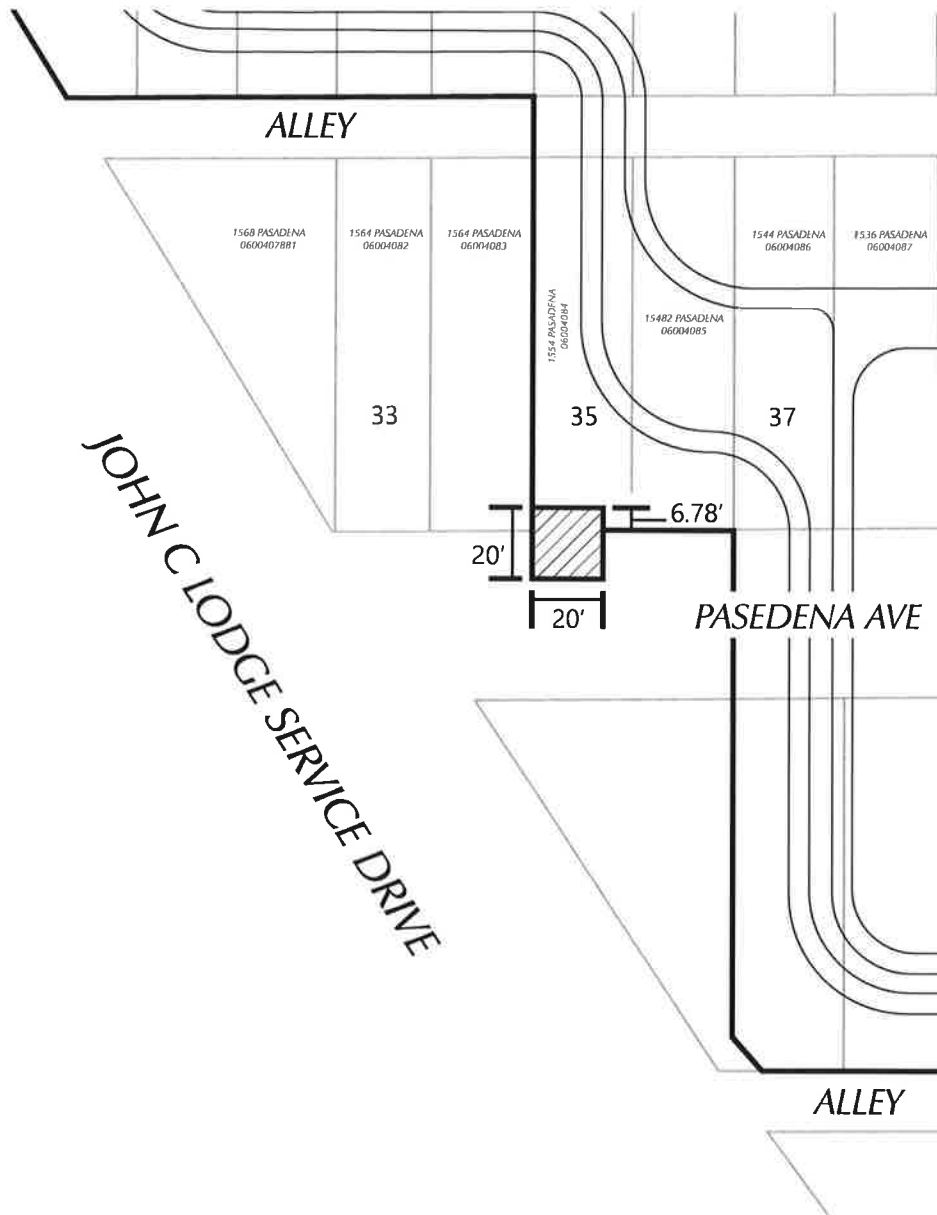

- INSTALLATION FOR TURNAROUND

(FOR OFFICE USE ONLY)

CARTO 34 D

B				
A	EDIT FOR TURNAROUND	KJ	JD	10-06-20
	DESCRIPTION	DRWN	CHKD	APPD
	REVISIONS			
	DRAWN BY	CHECKED		
	DATE	APPROVED BY		
	07-30-20	JD		

VACATION FOR CONSTRUCTION IN
THE AREA BOUND BY THE JOHN C
SERIVE DRIVE, LASALLE AVE., AND
THOMSON AVE.

CITY OF DETROIT
CITY ENGINEERING DIVISION
SURVEY BUREAU

JOB NO. 01-03

DRWG. NO. X