

City of Detroit

Janice M. Winfrey
City Clerk

OFFICE OF THE CITY CLERK

Andre P. Gilbert II
Deputy City Clerk

DEPARTMENTAL REFERENCE COMMUNICATION

Friday, November 13, 2020

To: The Department or Commission Listed Below

From: Janice M. Winfrey, Detroit City Clerk

The following petition is herewith referred to you for report and recommendation to the City Council.

In accordance with that body's directive, kindly return the same with your report in duplicate within four (4) weeks.

PLANNING AND DEVELOPMENT DEPARTMENT DPW - CITY ENGINEERING DIVISION

1357 *Arthur Rushin, request to vacate various segments of right of way bounded by Garfield Ave, Elmwood Ave, McDougall Ave, and Canfield Ave.*



CITY OF DETROIT
DEPARTMENT OF PUBLIC WORKS
CITY ENGINEERING DIVISION

1357
COLEMAN A. YOUNG MUNICIPAL CENTER
2 WOODWARD AVE. SUITE 601
DETROIT, MICHIGAN 48226
PHONE: (313) 224-3949 TTY: 711
WWW.DETROITMI.GOV

To: Clerk's Office
From: The Department of Public Works
City Engineering Division
MapsandRecordsBureau@DetroitMI.Gov
(313) 224-3970

Petitioner:
Arthur Rushin
rushina@detroitmi.gov

On behalf of the above mentioned petitioner the Department of Public Works: City Engineering Division is submitting a petition request for the below mentioned action. The petitioner has received a project consultation from the Department of Public Works: City Engineering Division and has been advised the following:

Type of action recommended:

Petition for vacation to various segments of right of way bounded by Garfield Avenue, Elmwood Avenue, McDougall Avenue, and Canfield Avenue.

Based on the scope of the project the following requirements have been outlined:

- No further requirements noted.

Sincerely,

Jered Dean

Jered Dean
Manager II
Maps and Records Bureau

City of Detroit
City Engineering Division, Department of Public Works
Maps and Records Bureau

NOTICE OF PROPOSED CHANGE IN PROPERTY

Date: _____

Petition: _____

- | | |
|---|---|
| <input type="checkbox"/> AT&T Telecommunication | |
| <input type="checkbox"/> Comcast Television (CATV) | <input type="checkbox"/> Berm Use |
| <input type="checkbox"/> Detroit Edison (DTE) | |
| <input type="checkbox"/> Fire Department | <input type="checkbox"/> Conversion to Easement |
| <input type="checkbox"/> Great Lakes Water Authority | |
| <input type="checkbox"/> Land Bank Authority | <input type="checkbox"/> Dedication |
| <input type="checkbox"/> Michcon (DTE) | |
| <input type="checkbox"/> Planning & Development Department | <input type="checkbox"/> Encroachment |
| <input type="checkbox"/> Public Lighting Authority | |
| <input type="checkbox"/> Public Lighting Department | <input type="checkbox"/> Outright Vacation |
| <input type="checkbox"/> Police Department | |
| <input type="checkbox"/> Solid Waste Division, DPW | <input type="checkbox"/> Temporary Closing |
| <input type="checkbox"/> Street Design Bureau, DPW | |
| <input type="checkbox"/> Street Maintenance Division, DPW | |
| <input type="checkbox"/> Traffic Engineering Division, DPW | |
| <input type="checkbox"/> Water and Sewerage Department | |
| <input type="checkbox"/> Detroit Thermal | |
| <input type="checkbox"/> International Transmission Company (ITC) | |

A petition drawing is attached. Property shown on the attached print is proposed to be changed as indicated. Kindly report (using the back of this sheet) the nature of your services, if any affected by the proposed change and the estimated costs of removing and rerouting such services (if necessary). If a response is not received after a second notice of proposed change has been issued DPW will make the determination to move forward with the petition.

Please return one copy to City Engineering Division, DPW within two weeks of the submittal date. Retain one copy and print for you file.

Ron Brundidge, Director, Department of Public Works

By: Richard Doherty, CED DPW
City Engineer

**TO: City Engineering Division, DPW
2 Woodward Ave., Suite 642
Detroit, Michigan 48226-3462
Survey Bureau: 313-224-3970**

Petition: _____

The proposed change in property (referred to on the other side of this sheet) would affect our services as follows:

- Not Involved
- Involved; but no objections to the property change.
- Involved; objection to the property change.
- Involved; the nature of our services and the estimated costs of removing and/or rerouting such services are:

Objections, Please leave a brief explanation for any objection or the nature of an estimated cost:

(Utility or City Department)

By

Title

Date

Area code – Telephone number

PETITION NO.

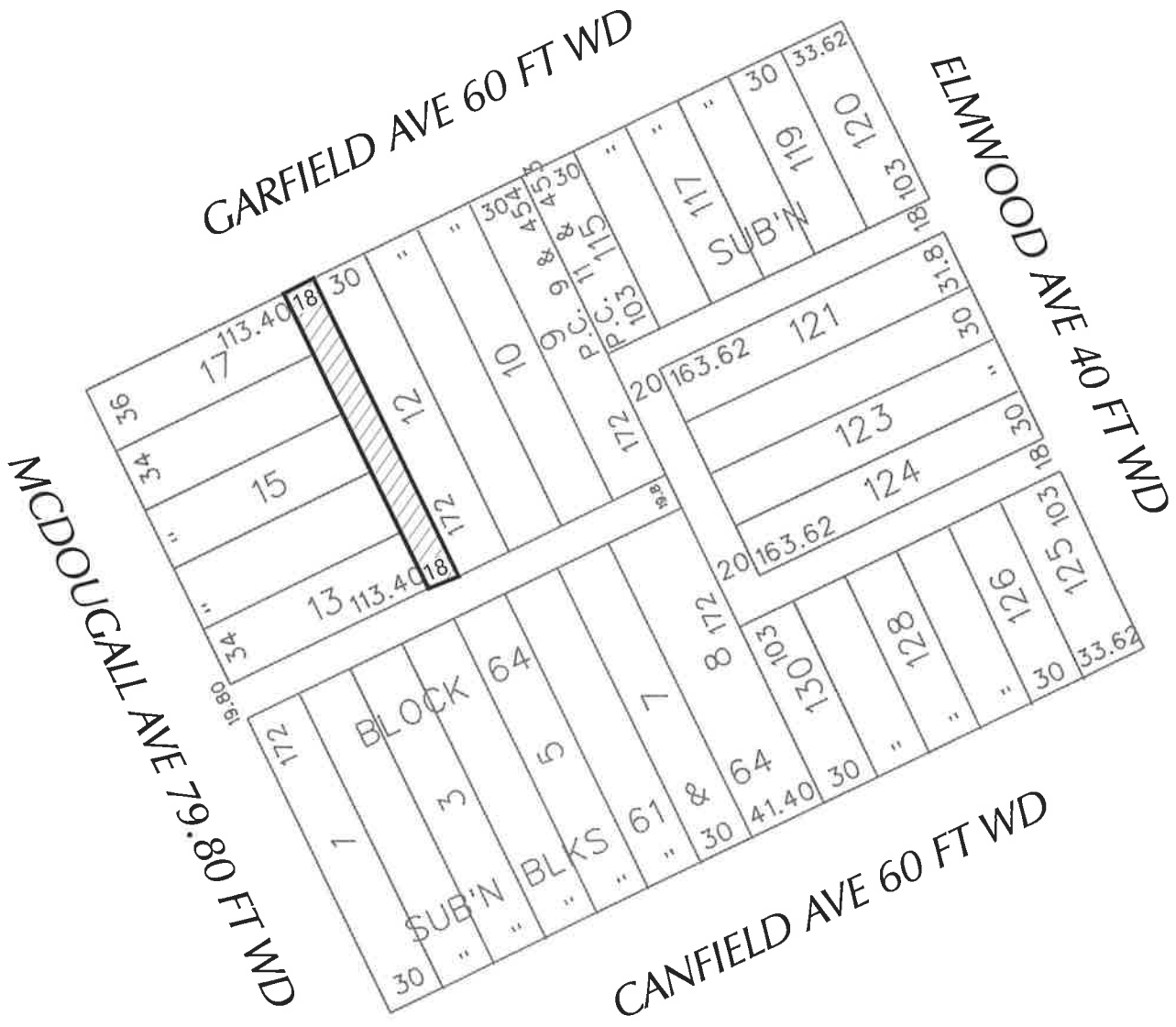

 - VACATION TO EASEMENT

(FOR OFFICE USE ONLY)

CARTO 40 F

B					VACATION TO EASEMENT PUBLIC ALLEY IN THE BLOCK BOUND BY MCDOU- GALL AVE, GARFIELD AVE, ELMWOOD AVE, AND CANFIELD AVE.	CITY OF DETROIT CITY ENGINEERING DIVISION SURVEY BUREAU
	A					
DESCRIPTION		DRWN	CHKD	APPD	DATE	JOB NO. 01-01 DRWG. NO. X XXXX
REVISIONS						
DRAWN BY KJ		CHECKED				
DATE 10-27-20		APPROVED BY JD				

2020-11-13

1357

1357 *Petition of Arthur Rushin, request to vacate various segments of right of way bounded by Garfield Ave, Elmwood Ave, McDougall Ave, and Canfield Ave.*

REFERRED TO THE FOLLOWING DEPARTMENT(S)

PLANNING AND DEVELOPMENT DEPARTMENT DPW -
CITY ENGINEERING DIVISION



30CP001
DETLO30CP002
C- 4671

4645
4643
VL
4633
4627

4615
4609

VL

VL

4441
4439

3040
VL

4231

APP	PWR
DETLO06DA046	DETLO06DP002
MOTAMP/BLEB75	33.0
33.0	31.5
13.0	15.0
143.0	
FORWARD PAD/ED	
FP03.0	FP04.0
RETURN PAD/ED	
RP03.0	RP04.0
INTERSTAGE PAD/ED	
2	
20.0/20.0/28.2/27.7	
90.0V	

ST. ELIZABETH RECTORY

DETLO06DP001

19.2
18.6
19.4

DETLO06DA045

P002
90V

DETLO06DA001

DETLO06DA048

DETLO06DA047

DETLO06DA046

PWR	DETLO06DA047
MOTAMP/BLEB75	24.1
24.1	24.1
13.0	13.0
143.0	
FORWARD PAD/ED	
FP04.0	FP03.0
RETURN PAD/ED	
RP04.0	RP03.0
INTERSTAGE PAD/ED	
2	
20.0/20.0/28.2/27.7	
90.0V	

PWR	DETLO06DA047
MOTAMP/BLEB75	26.7
26.7	26.7
13.0	13.0
143.0	
FORWARD PAD/ED	
FP03.0	FP04.0
RETURN PAD/ED	
RP03.0	RP04.0
INTERSTAGE PAD/ED	
2	
20.0/20.0/28.2/27.7	
90.0V	

PWR	DETLO06CA001
MOTAMP/BLEB75	18.0
18.0	18.0
13.0	13.0
143.0	
FORWARD PAD/ED	
FP03.0	FP02.0
RETURN PAD/ED	
RP03.0	RP02.0
INTERSTAGE PAD/ED	
1	
20.0/20.0/28.2/27.7	
90.0V	

DETLO06CA001

DETLO06DA055