

City of Detroit
City Engineering Division, Department of Public Works
Maps and Records Bureau

NOTICE OF PROPOSED CHANGE IN PROPERTY

Date: 11/1/2020

Petition: x1340

- | | |
|---|--|
| <input type="checkbox"/> AT&T Telecommunication | |
| <input type="checkbox"/> Comcast Television (CATV) | <input type="checkbox"/> Berm Use |
| <input checked="" type="checkbox"/> Detroit Edison (DTE) | |
| <input type="checkbox"/> Fire Department | <input type="checkbox"/> Conversion to Easement |
| <input type="checkbox"/> Great Lakes Water Authority | |
| <input type="checkbox"/> Land Bank Authority | <input type="checkbox"/> Dedication |
| <input type="checkbox"/> Michcon (DTE) | |
| <input type="checkbox"/> Planning & Development Department | <input checked="" type="checkbox"/> Encroachment |
| <input type="checkbox"/> Public Lighting Authority | |
| <input type="checkbox"/> Public Lighting Department | <input type="checkbox"/> Outright Vacation |
| <input type="checkbox"/> Police Department | |
| <input type="checkbox"/> Solid Waste Division, DPW | <input type="checkbox"/> Temporary Closing |
| <input type="checkbox"/> Street Design Bureau, DPW | |
| <input type="checkbox"/> Street Maintenance Division, DPW | |
| <input type="checkbox"/> Traffic Engineering Division, DPW | |
| <input type="checkbox"/> Water and Sewerage Department | |
| <input type="checkbox"/> Detroit Thermal | |
| <input type="checkbox"/> International Transmission Company (ITC) | |

A petition drawing is attached. Property shown on the attached print is proposed to be changed as indicated. Kindly report (using the back of this sheet) the nature of your services, if any affected by the proposed change and the estimated costs of removing and rerouting such services (if necessary). If a response is not received after a second notice of proposed change has been issued DPW will make the determination to move forward with the petition.

Please return one copy to City Engineering Division, DPW within two weeks of the submittal date. Retain one copy and print for you file.

Ron Brundidge, Director, Department of Public Works

By: Richard Doherty, CED DPW
City Engineer

**TO: City Engineering Division, DPW
2 Woodward Ave., Suite 642
Detroit, Michigan 48226-3462
Survey Bureau: 313-224-3970**

Petition: 11/1/2020

The proposed change in property (referred to on the other side of this sheet) would affect our services as follows:

- Not Involved
- Involved; but no objections to the property change.
- Involved; objection to the property change.
- Involved; the nature of our services and the estimated costs of removing and/or rerouting such services are:

Objections, Please leave a brief explanation for any objection or the nature of an estimated cost:

Sketches received with the Notice indicate "MULTIPLE ENCROACHMENTS IN THE BLOCK BOUND BY WOODWARD AVE., ELIZABETH ST., PARK AVE., AND THE ALLEY FORMELY KNOW AS COLUMBIA ST."

However the documentation provided indicates that only encroachments into Park Avenue, from Elizabeth Street to the alley south of Columbia, and Elizabeth Street, from Park Street to the east property line of the building, have been requested. DTE has no objections to the encroachments within these boundaries based on the above information.

DTE maintains underground infrastructure in the alley north of Park/alley south of Columbia and objects to any encroachment in this area.

DTE

(Utility or City Department)

Hussein Hijazi / STR110120

By

Staff Engineer

Title

11/01/2020

Date

313-235-4416

Area code – Telephone number

PETITION NO.XXXX
 C/O MICHAEL MARKS
 GIFFELS WEBSTER
 28 W. ADAMS, SUITE 1200, DETROIT, MICHIGAN 48226
 (P) 313.962.4442 (M) 313.980.1469
 MMARKS@GIFFELSWEBSTER.COM

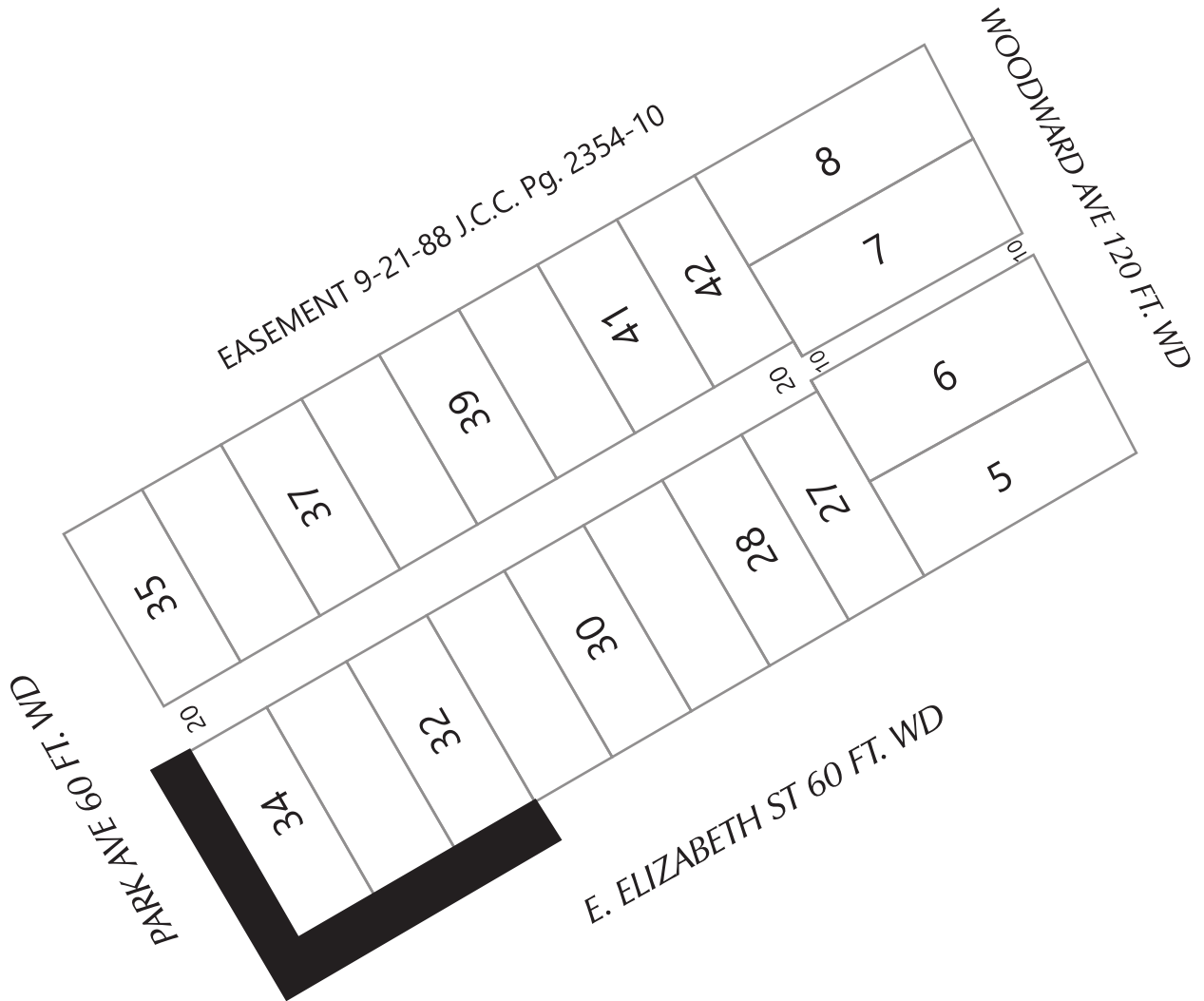

 - MULTIPLE ENCROACHMENTS

(FOR OFFICE USE ONLY)

CARTO 29 E

B					
A					
DESCRIPTION	DRWN	CHKD	APPD	DATE	
REVISIONS					
DRAWN BY	KJ		CHECKED		
DATE	09-23-20		APPROVED BY	JD	

MULTIPLE ENCROACHMENTS IN THE
 BLOCK BOUND BY WOODWARD AVE.,
 ELIZABETH ST., PARK AVE., AND THE ALLEY
 FORMELY KNOW AS COLUMBIA ST.



CITY OF DETROIT
 CITY ENGINEERING DIVISION
 SURVEY BUREAU

JOB NO. 01-01

DRWG. NO. X

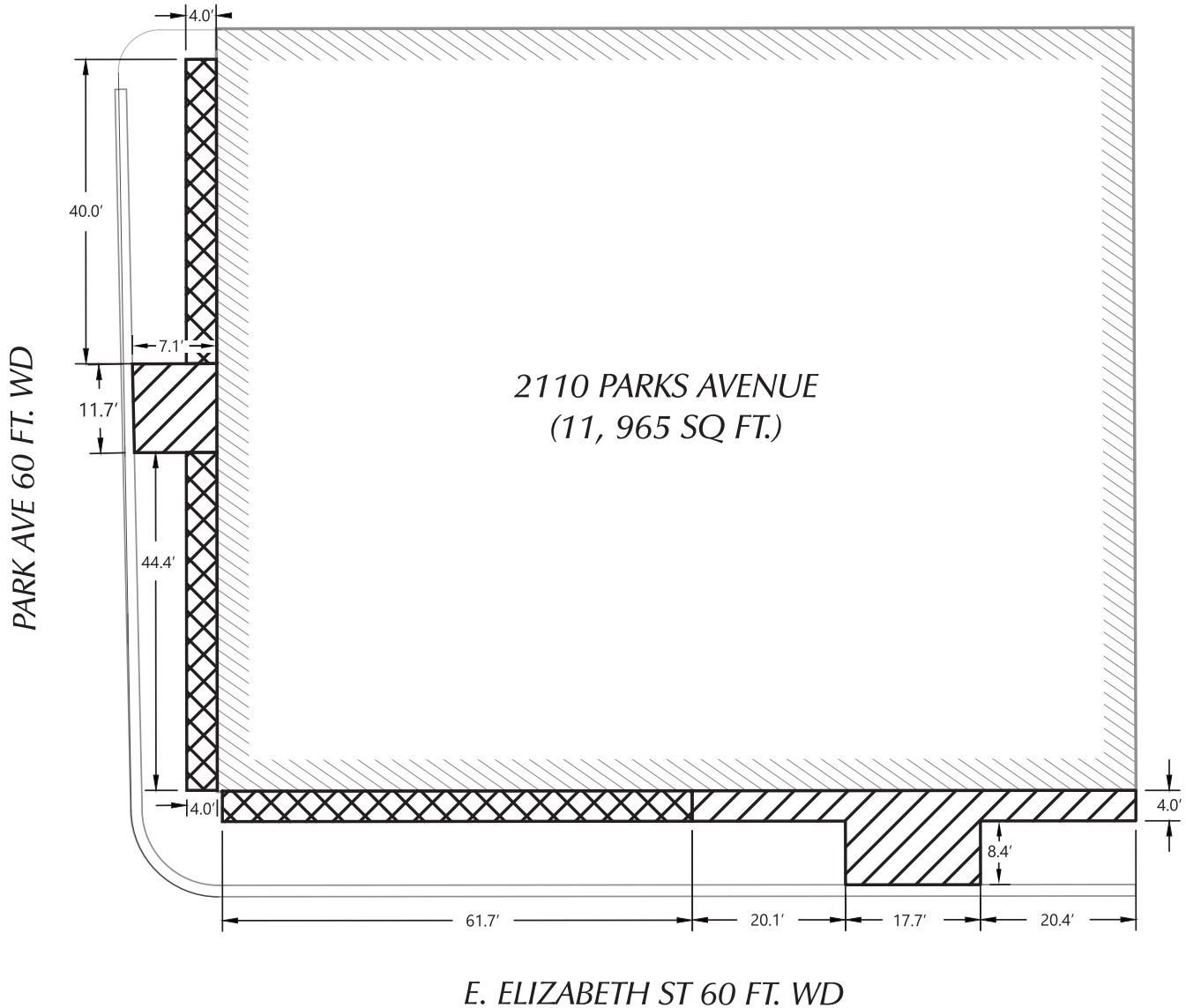
PETITION NO. XXXX
 C/O MICHAEL MARKS
 GIFFELS WEBSTER
 28 W. ADAMS, SUITE 1200, DETROIT, MICHIGAN 48226
 (P) 313.962.4442 (M) 313.980.1469
 MMARKS@GIFFELSWEBSTER.COM



-  - ABOVE GRADE ENCROACHMENT FOR AWNINGS - BEGINNING AT 9.1' ABOVE GRADE AND EXTENDING TO 14.0' ABOVE GRADE
-  - ABOVE GRADE ENCROACHMENT FOR AWNINGS - BEGINNING AT 7.0' ABOVE GRADE AND EXTENDING TO 10.7' ABOVE GRADE

(FOR OFFICE USE ONLY)

CARTO 29 E

B					
A					
DESCRIPTION	DRWN	CHKD	APPD	DATE	
REVISIONS					
DRAWN BY	KJ		CHECKED		
DATE	09-23-20		APPROVED BY	JD	

**MULTIPLE ENCROACHMENTS IN THE
 BLOCK BOUND BY WOODWARD AVE.,
 ELIZABETH ST., PARK AVE., AND THE ALLEY
 FORMELY KNOW AS COLUMBIA ST**

CITY OF DETROIT	
CITY ENGINEERING DIVISION	
SURVEY BUREAU	
JOB NO.	01-01
DRWG. NO.	X