

PETITION NO. 1309
 C/O DOUGLAS JONES
 REPRESENTING EMPIRE PETROLEUM PARTNERS, LLC.
 214-240-8822
 DLJONES@EMPIREPETOLEUM.COM

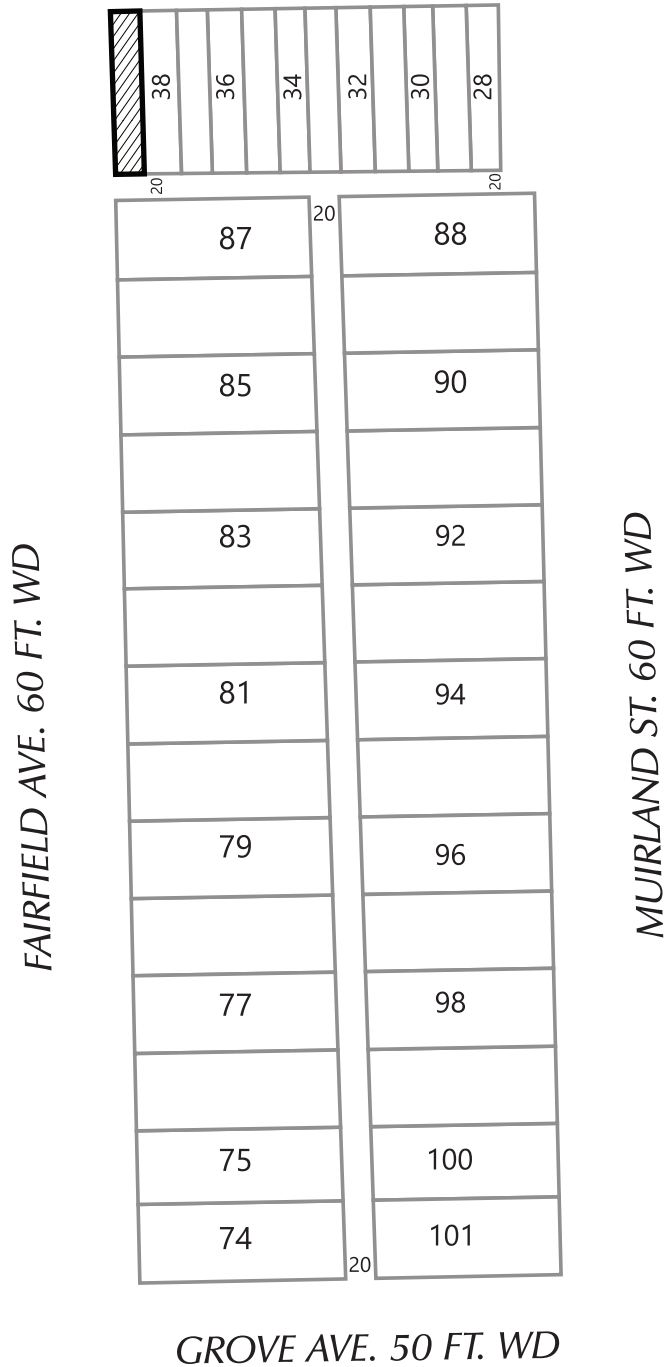

WEST MCNICHOLS RD. 66 FT. WD



 - VACATION TO EASEMENT

GROVE AVE. 50 FT. WD

(FOR OFFICE USE ONLY)

CARTO 25 C

| | | | | | |
|-----------|--------------------------------|----------------|------|------|------------|
| B | | | | | |
| A | ADDITION OF FAIRFIELD VACATION | KJ | JD | | 11-04-2020 |
| | DESCRIPTION | DRWN | CHKD | APPD | DATE |
| REVISIONS | | | | | |
| DRAWN BY | KJ | CHECKED | | | |
| DATE | 07-27-20 | APPROVED BY JD | | | |

R.O.W. ENCROACHMENT AND VACATION OF 20 FT OF FAIRFIELD AVE, IN THE BLOCK BOUND BY WEST MCNICHOLS RD, MUIRLAND ST, GROVE AVE AND FAIRFIELD AVE.

| | |
|---------------------------|--------|
| CITY OF DETROIT | |
| CITY ENGINEERING DIVISION | |
| SURVEY BUREAU | |
| JOB NO. | 01-01 |
| DRWG. NO. | X 1309 |

PETITION NO. 1309
 C/O DOUGLAS JONES
 REPRESENTING EMPIRE PETROLEUM PARTNERS, LLC.
 214-240-8822
 DLJONES@EMPIREPETOLEUM.COM



WEST MCNICHOLS RD. 66 FT. WD

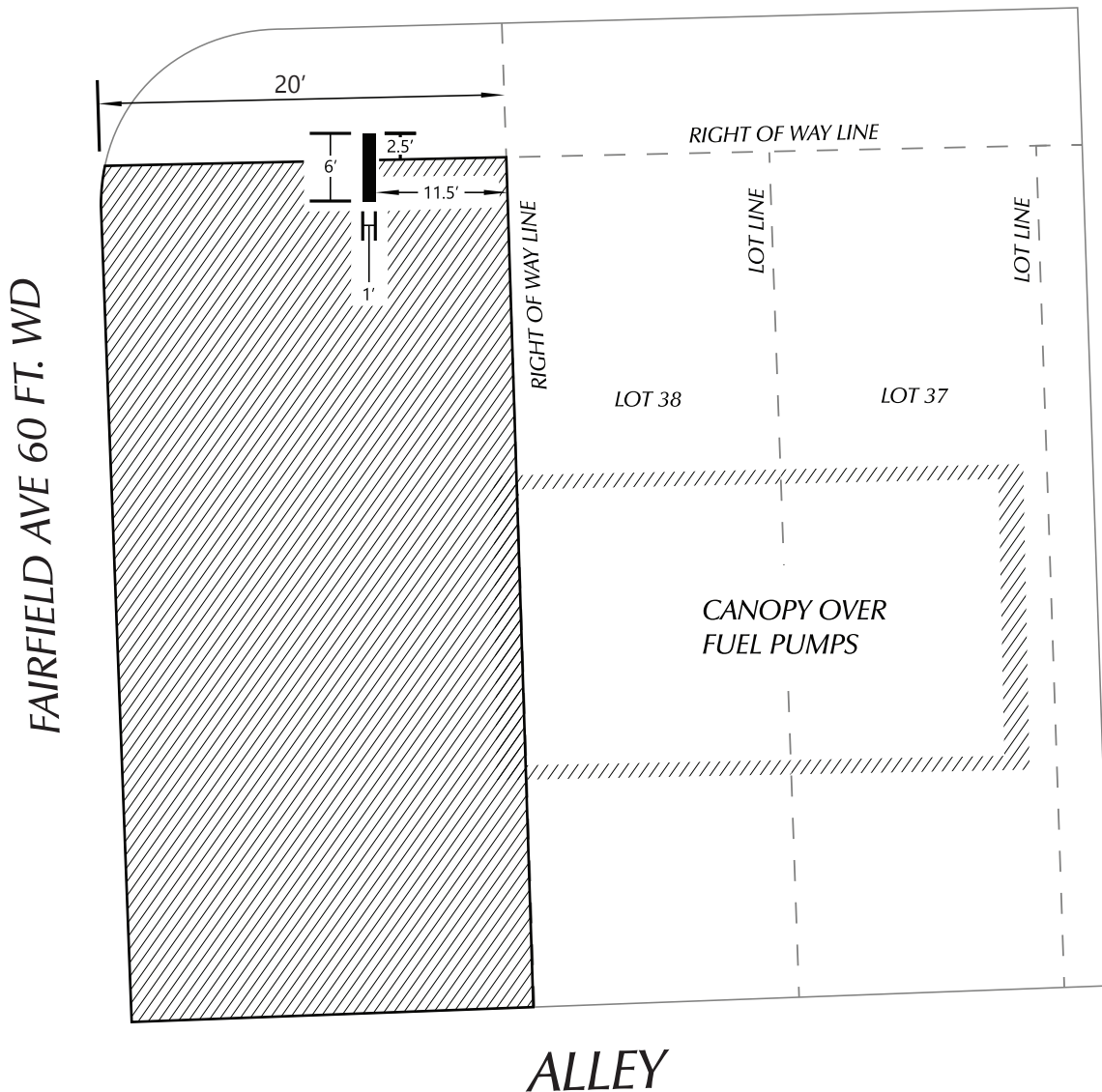

- SIGN ENCROACHMENT
- VACATION TO EASEMENT

(FOR OFFICE USE ONLY)

CARTO 25 C

| | | | | |
|-------------|--------------------------------|----------------|------|------------|
| B | | | | |
| A | ADDITION OF FAIRFIELD VACATION | KJ | JD | 11-04-2020 |
| DESCRIPTION | | DRWN | CHKD | APPD |
| REVISIONS | | | | |
| DRAWN BY | KJ | CHECKED | | |
| DATE | 07-27-20 | APPROVED BY JD | | |

R.O.W. ENCROACHMENT AND VACATION
 OF 20 FT OF FAIRFIELD AVE, IN THE BLOCK
 BOUND BY WEST MCNICHOLS RD,
 MUIRLAND ST, GROVE AVE
 AND FAIRFIELD AVE.

| | |
|---------------------------|--------|
| CITY OF DETROIT | |
| CITY ENGINEERING DIVISION | |
| SURVEY BUREAU | |
| JOB NO. | 01-02 |
| DRWG. NO. | X 1309 |

PETITION NO. 1309
 C/O DOUGLAS JONES
 REPRESENTING EMPIRE PETROLEUM PARTNERS, LLC.
 214-240-8822
 DLJONES@EMPIREPETOLEUM.COM



WEST MCNICHOLS RD. 66 FT. WD

FAIRFIELD AVE 60 FT. WD

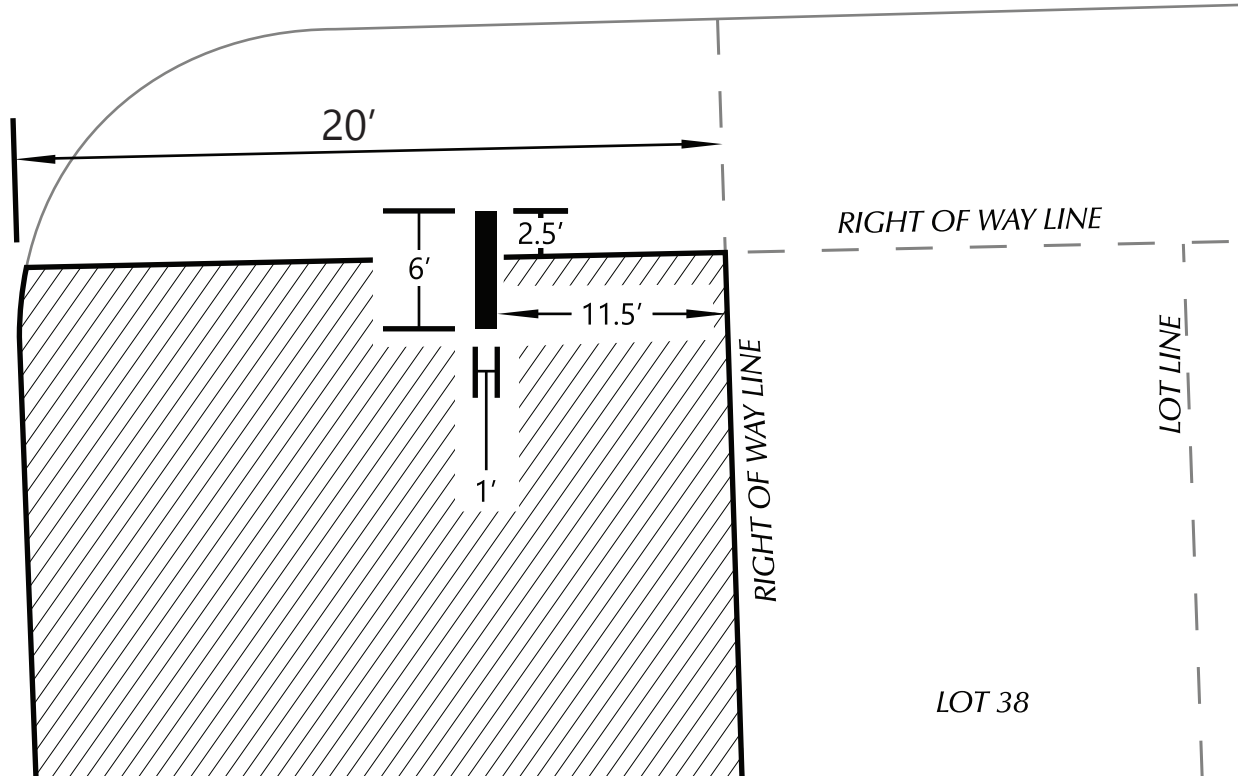

- SIGN ENCROACHMENT
- VACATION TO EASEMENT

(FOR OFFICE USE ONLY)

CARTO 25 C

| | | | | | |
|-------------|--------------------------------|-------------|------|------|------------|
| B | | | | | |
| A | ADDITION OF FAIRFIELD VACATION | KJ | JD | | 11-04-2020 |
| DESCRIPTION | | DRWN | CHKD | APPD | DATE |
| REVISIONS | | | | | |
| DRAWN BY | KJ | CHECKED | | | |
| DATE | 07-27-20 | APPROVED BY | | JD | |

R.O.W. ENCROACHMENT AND VACATION OF 20 FT OF FAIRFIELD AVE, IN THE BLOCK BOUND BY WEST MCNICHOLS RD, MUIRLAND ST, GROVE AVE AND FAIRFIELD AVE.

| | |
|---------------------------|--------|
| CITY OF DETROIT | |
| CITY ENGINEERING DIVISION | |
| SURVEY BUREAU | |
| JOB NO. | 01-03 |
| DRWG. NO. | X 1309 |