

City of Detroit
City Engineering Division, Department of Public Works
Maps and Records Bureau

NOTICE OF PROPOSED CHANGE IN PROPERTY

Date: 9-9-20

Petition: 1308

- | | |
|---|---|
| <input type="checkbox"/> AT&T Telecommunication | <input checked="" type="checkbox"/> Berm Use |
| <input type="checkbox"/> Comcast Television (CATV) | <input type="checkbox"/> Conversion to Easement |
| <input type="checkbox"/> Detroit Edison (DTE) | <input type="checkbox"/> Dedication |
| <input type="checkbox"/> Fire Department | <input type="checkbox"/> Encroachment |
| <input type="checkbox"/> Great Lakes Water Authority | <input type="checkbox"/> Outright Vacation |
| <input type="checkbox"/> Land Bank Authority | <input type="checkbox"/> Temporary Closing |
| <input type="checkbox"/> Michcon (DTE) | |
| <input type="checkbox"/> Planning & Development Department | |
| <input type="checkbox"/> Public Lighting Authority | |
| <input type="checkbox"/> Public Lighting Department | |
| <input checked="" type="checkbox"/> Police Department | |
| <input type="checkbox"/> Solid Waste Division, DPW | |
| <input type="checkbox"/> Street Design Bureau, DPW | |
| <input type="checkbox"/> Street Maintenance Division, DPW | |
| <input type="checkbox"/> Traffic Engineering Division, DPW | |
| <input type="checkbox"/> Water and Sewerage Department | |
| <input type="checkbox"/> Detroit Thermal | |
| <input type="checkbox"/> International Transmission Company (ITC) | |

A petition drawing is attached. Property shown on the attached print is proposed to be changed as indicated. Kindly report (using the back of this sheet) the nature of your services, if any affected by the proposed change and the estimated costs of removing and rerouting such services (if necessary). If a response is not received after a second notice of proposed change has been issued DPW will make the determination to move forward with the petition.

Please return one copy to City Engineering Division, DPW within two weeks of the submittal date. Retain one copy and print for you file.

Ron Brundidge, Director, Department of Public Works

By: Richard Doherty, CED DPW
City Engineer

TO: City Engineering Division, DPW
2 Woodward Ave., Suite 642
Detroit, Michigan 48226-3462
Survey Bureau: 313-224-3970

Petition: 1302

The proposed change in property (referred to on the other side of this sheet) would affect our services as follows:

- Not Involved
- Involved; but no objections to the property change.
- Involved; objection to the property change.
- Involved; the nature of our services and the estimated costs of removing and/or rerouting such services are:

Objections, Please leave a brief explanation for any objection or the nature of an estimated cost:

DPD
(Utility or City Department)

NPO Aaron Kraszewski 
By

NPO
Title

9-09-20
Date

313-596-5913
Area code – Telephone number

APPROVED
SEP 14 2020
COMMANDER
NINTH PRECINCT

Janice M. Winfrey
City Clerk

City of Detroit
OFFICE OF THE CITY CLERK

Andre P. Gilbert II
Deputy City Clerk

DEPARTMENTAL REFERENCE COMMUNICATION

Wednesday, August 12, 2020

To: The Department or Commission Listed Below

From: Janice M. Winfrey, Detroit City Clerk

The following petition is herewith referred to you for report and recommendation to the City Council.

In accordance with that body's directive, kindly return the same with your report in duplicate within four (4) weeks.

PLANNING AND DEVELOPMENT DEPARTMENT DPW - CITY ENGINEERING DIVISION

1308 *ExteNet Systems Inc., request to encroach into E Atwater St, Gratiot Ave, Broadway St and Schoenherr St for purpose of installing telecommunications cabinets*



CITY OF DETROIT
DEPARTMENT OF PUBLIC WORKS
CITY ENGINEERING DIVISION

1308

COLEMAN A. YOUNG MUNICIPAL CENTER
2 WOODWARD AVE. SUITE 601
DETROIT, MICHIGAN 48226
PHONE: (313) 224-3949 • TTY: 711
FAX: (313) 224-3471
WWW.DETROITMI.GOV

To: Clerk's Office
From: The Department of Public Works
City Engineering Division
MapsandRecordsBureau@DetroitMI.Gov
(313) 224-3970

Petitioner:
David Schneider
On behalf of: ExteNet Systems, Inc
National Operations Center
3030 Warrenville Road, Suite 340
Lisle, IL 60532

On behalf of the above mentioned petitioner the Department of Public Works: City Engineering Division is submitting a petition request for the below mentioned action. The petitioner has received a project consultation from the Department of Public Works: City Engineering Division and has been advised the following:

Type of action recommended:

Petition to encroach into East Atwater Street, Gratiot Avenue, Broadway Street, and Schoenherr Street for the purpose of installing Small Cell Telecommunications Network Electrical Cabinets.

Based on the scope of the project the following requirements have been outlined:

- No further requirements noted.

Sincerely,

Jered Dean
Manager II
Maps and Records Bureau



Connectivity
Everywhere

July 24, 2020

Detroit City Council
City Council Office
2 Woodward Ave. Suite 1340
Detroit, MI 48226

Re: ExteNet Systems, Inc. - Petition for Rights-of-Way Encroachments for
Four Electrical Cabinets, associated electrical components, and
mounting equipment as required

Dear Honorable members of the Detroit City Council:

ExteNet Systems has been installing a Small Cell Telecommunications Network within the Rights-of-Way in Detroit for the past two years; pursuant to authority accorded by the Michigan Metro Act, and approvals and permits granted by the City of Detroit.

The purpose of this request is to place four Alpha Electrical Cabinets, and associated components and equipment to provide power supply to several of the small cells related to the network. The result of placing these four cabinets will result in the elimination of the necessity for open trenching, along with disruption to the City and Citizens.

The four cabinet locations are :

- South side of E Atwater Street, at Civic Center Drive
- East side of Gratiot Avenue, south of Randolph Street
- In the median within Broadway Street, west of John R Street
- East side of Schoenherr Street, south of E 7 Mile Road

Detroit City Council - page 2

The cabinets will be monitored and managed by:

ExteNet Systems, Inc
National Operations Center
3030 Warrenville Road, Suite 340
Lisle, IL 60532

ExteNet has appreciated working with City staff for over a decade providing quality telecommunications infrastructure within the City of Detroit, and we look forward to our continued relationship with the City.

Please feel free to contact me (734-536-3081) if you have any questions.

Sincerely,

A handwritten signature in black ink, appearing to read "David W. Schneider". The signature is fluid and cursive, with a long horizontal stroke at the end.

David W. Schneider
Director, External Affairs

APPLICANT

 net
 10000 10th Ave
 Suite 200
 Detroit, MI 48202
 Phone: 313.963.2400
 www.netcar.com

ARCHITECT/ENGINEER

 YERITA
 15000 Michigan Ave
 Suite 200
 Detroit, MI 48202
 Phone: 313.963.2400

NO. OF PERMITS	1
NO. OF SHEETS	1
NO. OF REVISONS	0
NO. OF COMMENTS	0
NO. OF PERMITS	1
NO. OF SHEETS	1
NO. OF REVISONS	0
NO. OF COMMENTS	0
NO. OF PERMITS	1
NO. OF SHEETS	1
NO. OF REVISONS	0
NO. OF COMMENTS	0

ISSUED FOR PERMITTING

PROJECT NAME
 NC-MI-DTBUND-TMO
 DEYH006A

PROJECT ISSUED BY
 YERITA
 DATE
 10/20/2010

SHEET TITLE
 ROUTE PLAN
 BROADWAY ST
 & JOHN R ST

SHEET NUMBER
 P1

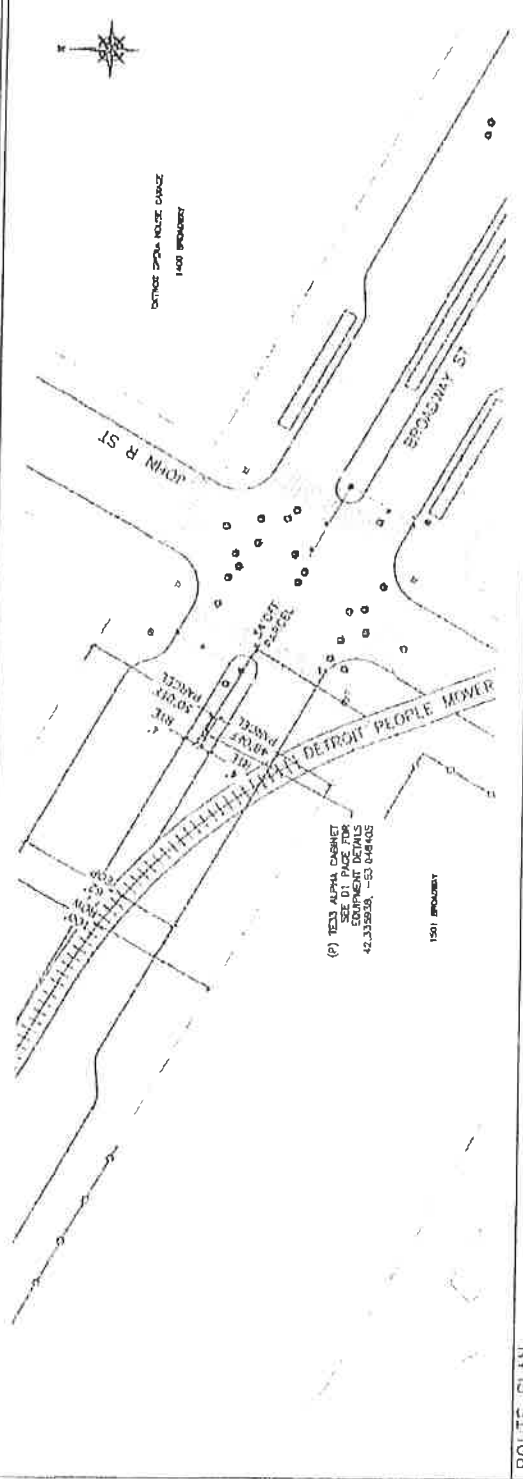

ROUTE PLAN

APPLICANT
net CORPORATION
 6752048
 10000 W. BROAD ST. SUITE 310
 DALLAS, TEXAS 75241
 www.netcorp.com

ARCHITECT/ENGINEER

VERITA
 7600 Rockwood Lane, Suite 100
 Dallas, TX 75247
 Phone: 972.382.1100
 Fax: 972.382.1101
 www.verita.com

DATE	DESCRIPTION	BY
1	ISSUED FOR PERMITTING	JL
2	REVISED FOR PERMITTING	JL

ISSUED FOR PERMITTING

PROJECT NAME
**NC-MI-DTBOUND-TMO
 DEYH006A**

PROJECT LOCATION
 1301 BROADWAY
 1224 14th STREET
 DALLAS, TX 75202

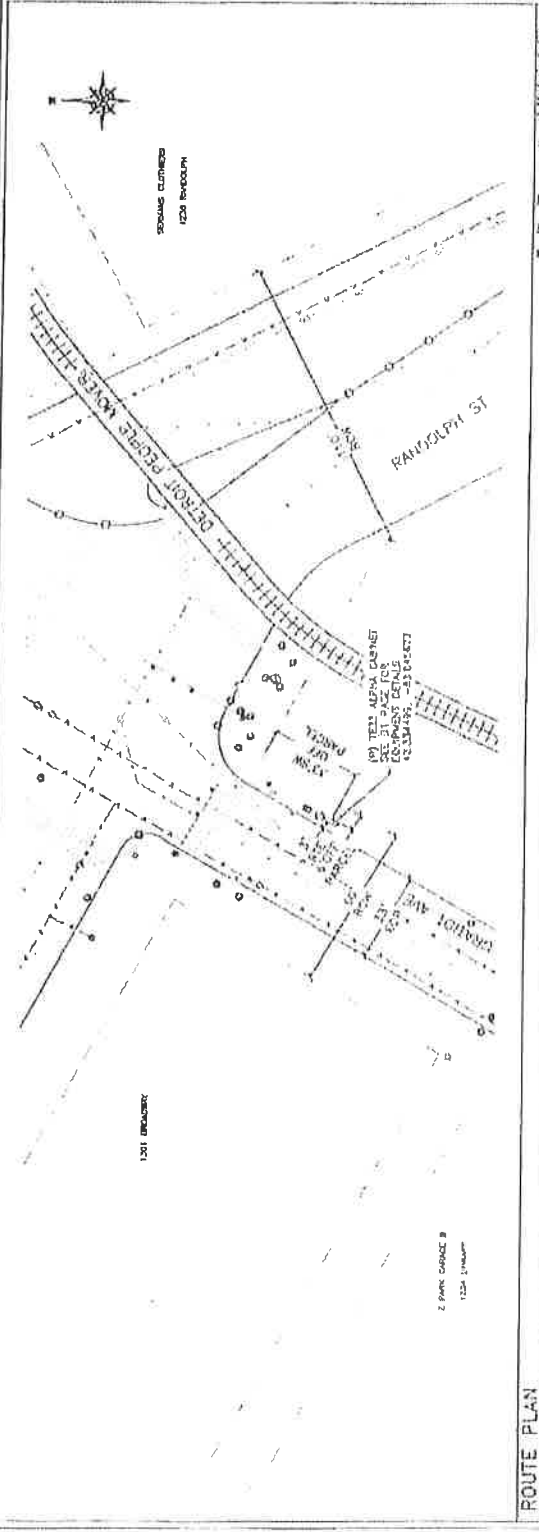

SHEET TITLE
**ROUTE PLAN
 GRATIOT AVE &
 RANDOLPH ST**

SHEET NUMBER
P1



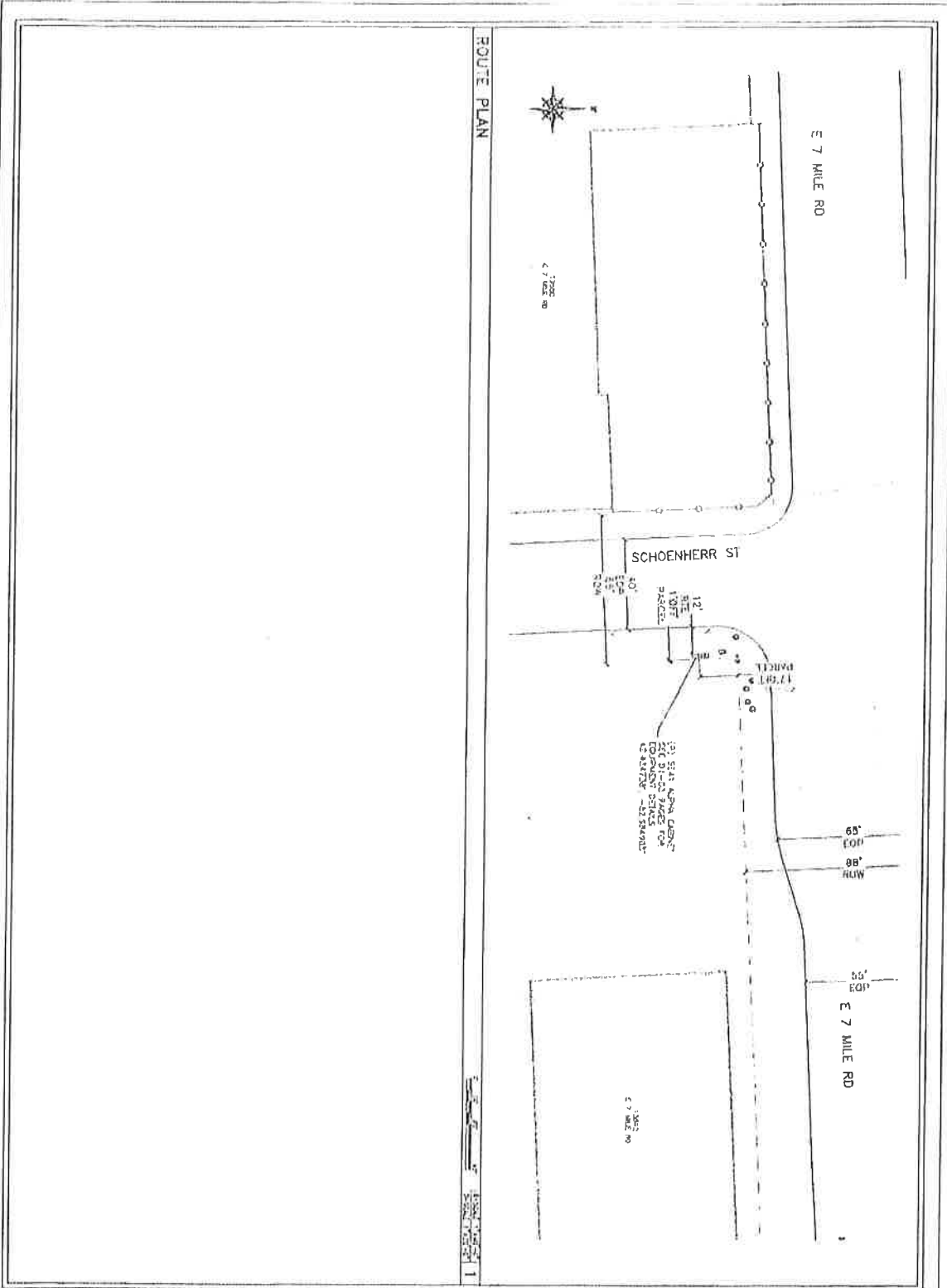

ROUTE PLAN

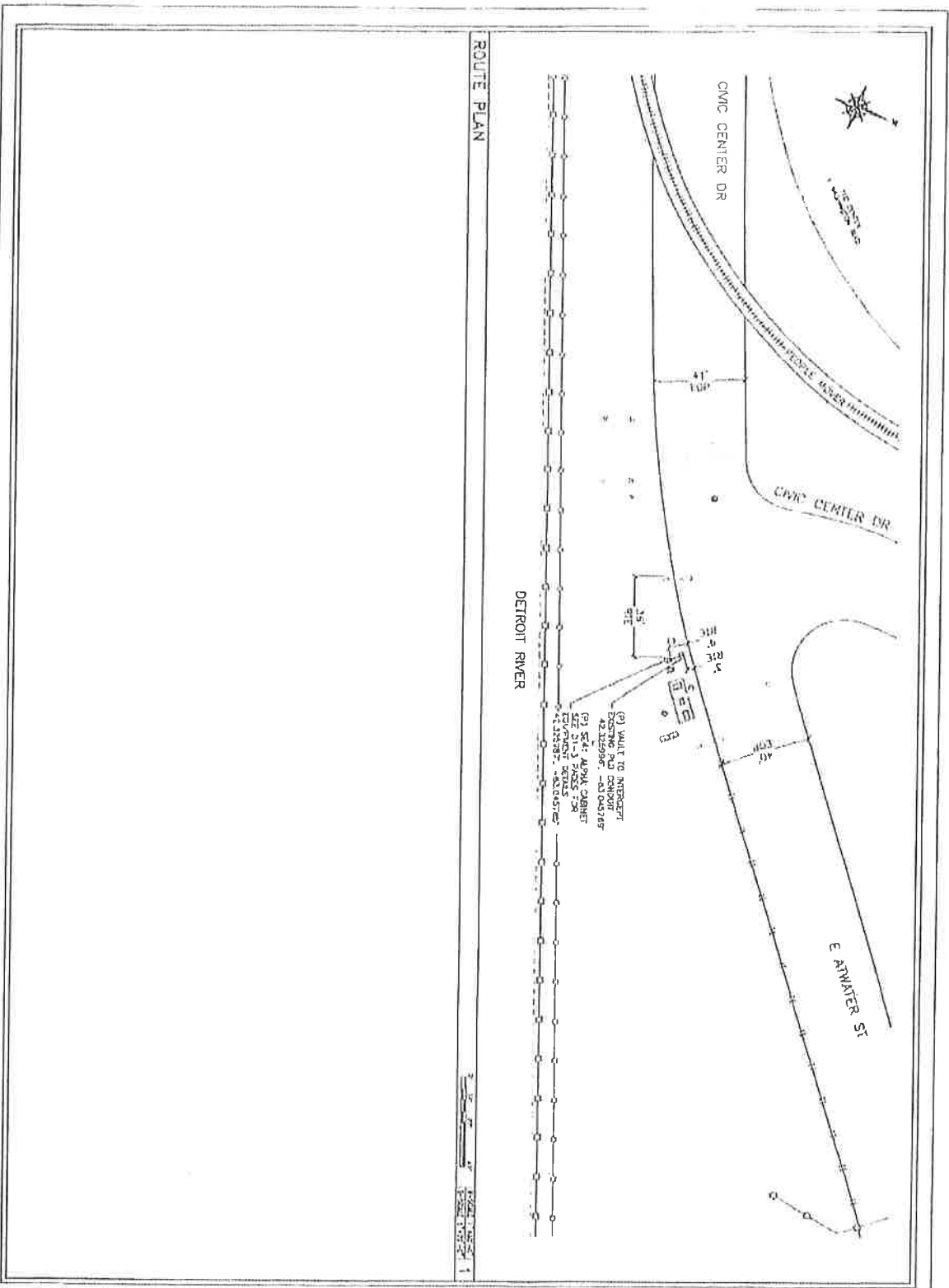

 2003 FORMERLY DEL 3001 3001 4003 Pine Lake Road Spring Hill, TN 37174 www.netinc.com		APPROVAL DATE: 11/20/2012	
 V.E.R.I.A. 10001 Tenthon Highway Suite 100 Spring Hill, TN 37174		PROFESSIONAL SEAL	
PROJECT NAME: NC-MI-DTBE-ND-TMO DEOZOGIB S&I ALPHA CABINET		ISSUED FOR PERMITTING	
INSURANCE LOCATION: NORTON WOODMAN		SHEET TITLE: ROUTE PLAN 7 MILE RD & BARLOW ST	
SHEET NUMBER: P1			



 3200 Noranda Rd, Suite 300 Lake, MI 49643 www.netinc.com		Applicant:
 Veeva Transportation Corporation Plymouth, MI 48170		Associate:
1. ISSUE PERMITTING A.	2. DESIGN PERMITTING A.	3. DATE DISCIPLINE M.
PROJECT NAME:		
NC-MI-DTRUND-TMO DEYH006A		
PROJECT LOCATION:		
22 E. EXHIBITION ST. DETROIT, MI 48226		
SHEET TITLE:		
ROUTE PLAN CIVIC CENTER DR & E AVENUE ST		
SHEET NUMBER:		
<h1>P1</h1>		

ISSUED FOR PERMITTING

TE-33 ELECTRICAL CABINET - GROUND MOUNTED EQUIPMENT

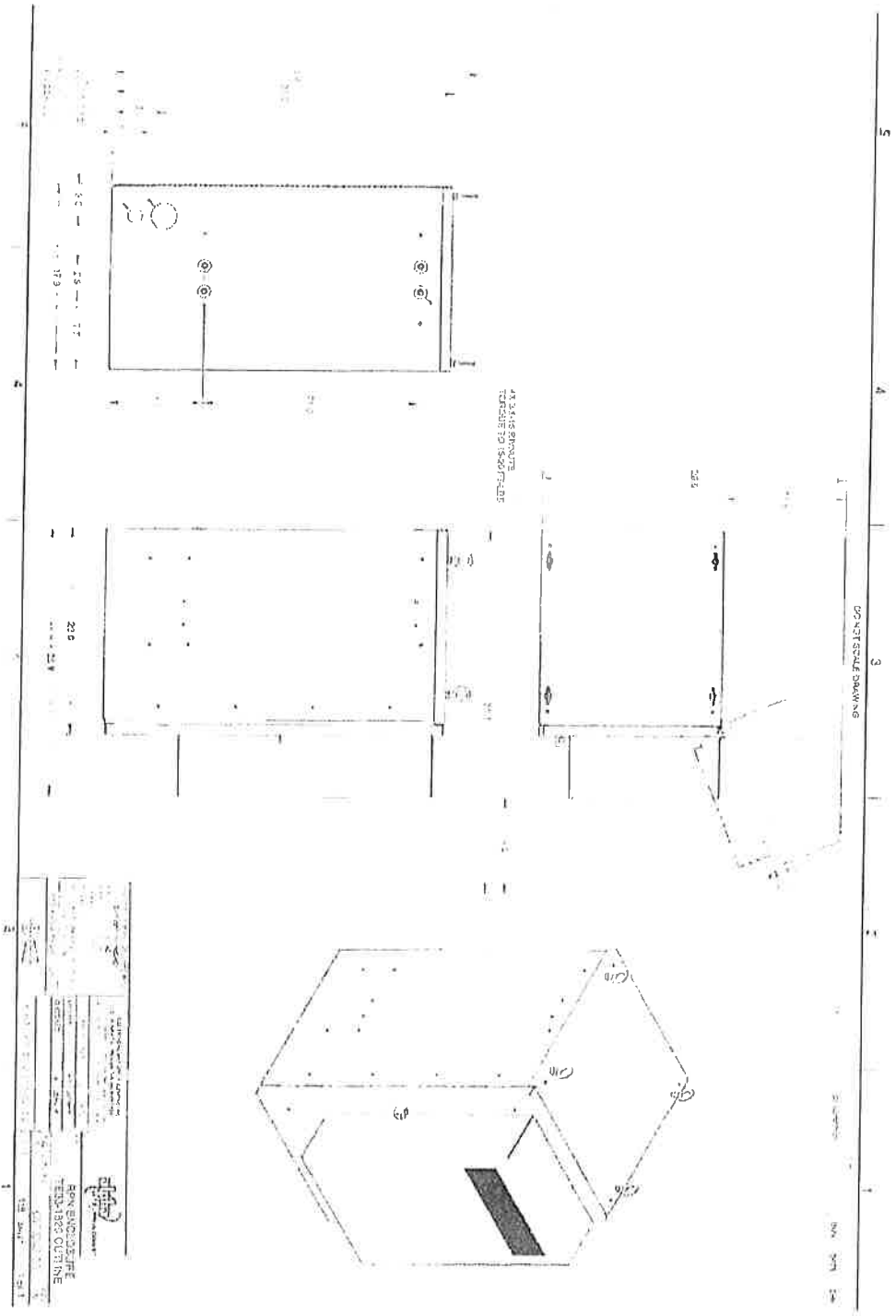

PROJECT NO.	17-0000
DATE	12/15/11
PROJECT NAME	REINFORCEMENT
CLIENT	TECHNICAL OUTLINE
DESIGNER	TECHNICAL OUTLINE
CHECKER	TECHNICAL OUTLINE
DATE	12/15/11
SCALE	1:1

D1

APPENDIX

net SYSTEMS
3000 Mountain View Rd. Suite 300
www.net.com

APPROVED / REVIEWED



VIRTIVA
Veritas Information Systems Corporation
10000 Wilshire Blvd. 10th Floor
Beverly Hills, CA 90210

REVISION

NO.	DATE	DESCRIPTION	BY
1		PERMITTING	A
2		PERMITTING	A
3		PERMITTING	A

PROFESSIONAL SEAL

ISSUED FOR PERMITTING

PROJECT NAME

NC-M-DTBRUND-TWO
DEYH008A

PROJECT LOCATION
50 # 2144778 ST
MONTICELLO, VA 22827

SHEET TITLE

ROUTE PLAN
E MONTICELLO ST
& BRUSH ST

SHEET NUMBER

2020-08-12

1308

1308 *Petition of ExteNet Systems Inc.,
request to encroach into E Atwater St,
Gratiot Ave, Broadway St and
Schoenherr St for purpose of installing
telecommunications cabinets*

REFERRED TO THE FOLLOWING DEPARTMENT(S)

PLANNING AND DEVELOPMENT DEPARTMENT DPW -
CITY ENGINEERING DIVISION



PROPRIETARY INFORMATION
 THE INFORMATION CONTAINED IN THIS SET OF CONSTRUCTION DOCUMENTS IS PROPRIETARY BY NATURE. ANY USE OR DISCLOSURE OTHER THAN THAT WHICH RELATES TO CARRIER SERVICES IS STRICTLY PROHIBITED.



NC-MI-DTBUND-TMO DE02029B ALPHA CABINET DETROIT, MI 48224

EXHIBIT PROJECT TEAM	PERMITTING AGENCIES	SHEET INDEX	VICINITY MAP
APPLICANT: EXHIBIT SYSTEMS INC. 3000 WARBENVILLE ROAD SUITE 340 LITTLE ROCK, AR 72205 PHONE: (501) 565-3800 FAX: (501) 577-1332 DESIGNER/ARCHITECT: VERITA TELECOMMUNICATIONS CORP. 47058 FINE MILE ROAD PLYMOUTH, MI 48170 CONTACT: BERNARDINE BEZIC PHONE: (748) 403-7012 CONSTRUCTION MANAGER: EXHIBIT SYSTEMS INC. CONTACT: BILL VORCE PHONE: (748) 882-4380 PROJECT MANAGER: EXHIBIT SYSTEMS INC. 3000 WARBENVILLE ROAD LITTLE ROCK, AR 72205 CONTACT: KEVIN NORDREK PHONE: (748) 512-5174 MUNICIPAL AGENCIES: EXHIBIT SYSTEMS INC. CONTACT: KATHI MADON PHONE: (748) 221-9000	UTILITY COMPANIES: DTE ENERGY CONTACT: REBECCA PROCKER PHONE: (313) 235-6426 CITY OF DETROIT - ENGINEERING 2 WOODWARD AVE, SUITE 611 DETROIT, MI 48226 CONTACT: STELLA KULANOVSKA PHONE: (313) 224-3235 STROUBENGINEERING.COM	C1 COVER SHEET & PROJECT INFORMATION C2 PROJECT KEY MAP L1 GENERAL NOTES ABBREVIATIONS & SYMBOLS P1 E 7 MILE RD & BARLOW ST D1 GROUND MOUNTED EQUIPMENT DETAILS D2 GROUND MOUNTED EQUIPMENT DETAILS D3 GROUND MOUNTED EQUIPMENT DETAILS	
PROJECT DESCRIPTION THESE DRAWINGS DEPICT A PORTION OF A SMALL CELL SYSTEM TELECOMMUNICATIONS NETWORK TO BE CONSTRUCTED, OWNED AND OPERATED BY EXHIBIT SYSTEMS, IN THE PUBLIC RIGHT OF WAY PERMISSANT TO AUTHORITY GRANTED BY THE MICHIGAN METRO ACT. THE MAIN COMPONENTS OF THIS INSTALLATION ARE: 1. THE INSTALLATION OF (1) 1920MM SE-41 ELECTRICAL CABINET, ASSOCIATED ELECTRICAL COMPONENTS, AND MOUNTING EQUIPMENT AS REQUIRED.			

APPLICANT



ARCHITECT/ENGINEER



REVISIONS:

NO.	DATE	DESCRIPTION	INT.
2	04/20/08	PERMITTING	JA
1	03/28/08	PERMITTING	JA
1			
1			

PROFESSIONAL STAMP

ISSUED FOR PERMITTING

PROJECT NAME:
 NC-MI-DTBUND-TMO
 DE02029B
 SE#1 ALPHA CABINET

PROJECT LOCATION:

DISTRICT:

MICRODISTRICT:

SHEET TITLE:

COVER SHEET & PROJECT INFORMATION

SHEET NUMBER:
C1



APPLICANT
net
 Nova Network Systems
 3030 Wrennville Rd, Suite 340
 Lisle, IL 60532
 www.netn.com

ARCHITECT/ENGINEER
YHNTA
 YHNTA International Corporation
 10000 W. Lake Street
 Pymouth, IL 61870

ISSUED FOR PERMITTING

NO.	DATE	DESCRIPTION	BY
1		PERMITTING	JL
2	6/4/20	PERMITTING	JL

PROFESSIONAL STAMP

PROJECT NAME
 NC-MI-DTBRUND-TMO
 DE02029B
 SE#1 ALPHA CABINET

PROJECT LOCATION
 PROJECT ARCHITECT
 SHEET TITLE

PROJECT KEY MAP
 SHEET NUMBER

C2

SCALE
 1" = 100'

APPLICANT

net
YOUR NETWORK
SYSTEMS
ENGINEERS

ARCHITECT/ENGINEER

VERITA
Verita Telecommunications Corporation
47059 Five Mile Road
Troy, MI 48070
www.verita.com

REVISIONS

#	DATE	DESCRIPTION	BY
1	02/12/2018	PERMITTING	JL
2	04/10/2018	PERMITTING	JL

PROFESSIONAL STAMP

ISSUED
FOR
PERMITTING

PROJECT NAME:

NC-MI-DTBOUND-TMO
DE-02029B
SE41 ALPHA CABINET

PROJECT LOCATION:

DENBROT
MICHIGAN

SHEET TITLE:

ROUTE PLAN
7 MILE RD
& BARLOW ST

SHEET NUMBER:

P1

ROUTE PLAN

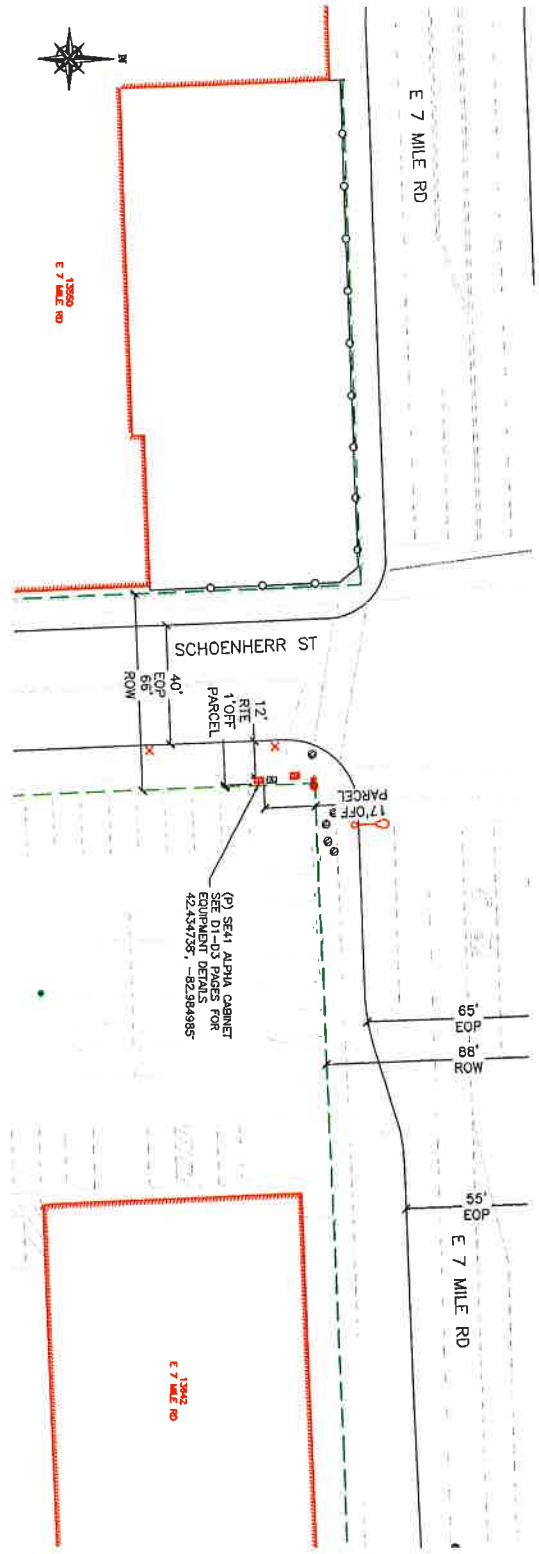

0 10 20 40
1" = 40'-0"
1" = 20'-0"

5

4

3

2

1

PLINTH OPTION

DO NOT SCALE DRAWING

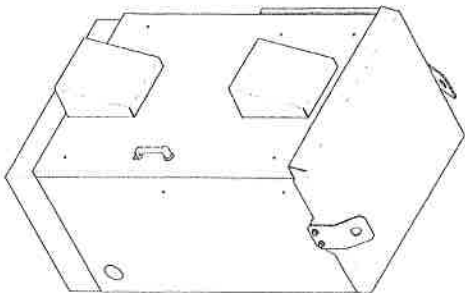
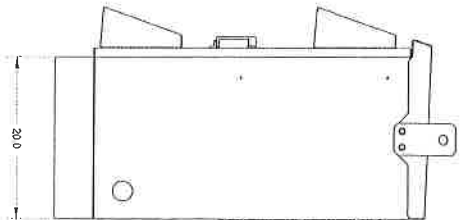
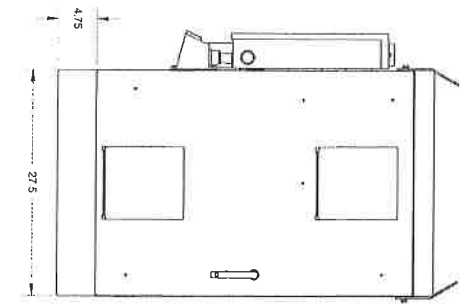

1:10
DESCRIPTION
SECTION
REF
DIM
DATE
CHK

4.75

27.5

20.0

20.0

PLINTH DIMENSIONS

Ø 110 THRU ALL X4

M5.0 x 14 FASTEN ENCLOSURE TO THESE M5.0 THREADED HOLES

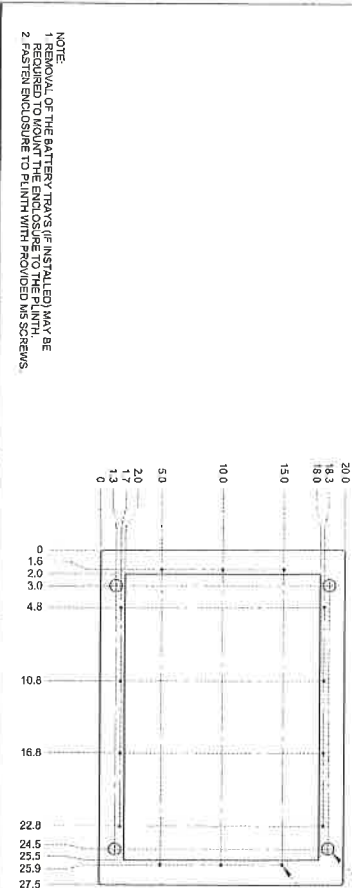

NOTE:
1 REMOVAL OF THE BATTERY TRAYS (IF INSTALLED) MAY BE REQUIRED TO MOUNT THE ENCLOSURE TO THE PLINTH.
2 FASTEN ENCLOSURE TO PLINTH WITH PROVIDED M5 SCREWS.

SE41 ELECTRICAL CABINET - GROUND MOUNTED EQUIPMENT

1

APPLICANT

net
YOUR NETWORK
EVERYWHERE.
3030 Waterfall Rd, Suite 340
Lisle, IL 60532
www.netnet.com

ARCHITECT/ENGINEER

VERITA
VERITACONSTRUCTION CORPORATION
11400 E. 14th Street
Plymouth, MI 48170
www.verita.com
Verita Telecommunications Corporation
11400 E. 14th Street
Plymouth, MI 48170

REVISIONS:

#	DATE	DESCRIPTION	INT.
1	2/20/2018	PERMITTING	JL
2	6/4/2018	PERMITTING	JL

PROFESSIONAL STAMP

ISSUED FOR PERMITTING

PROJECT NAME:

DE0202018 SE41 ALPHA CABINET

PROJECT LOCATION:

**ROUTE PLAN
& MONTICALLY ST
& BRUSH ST**

SHEET NUMBER:

D1

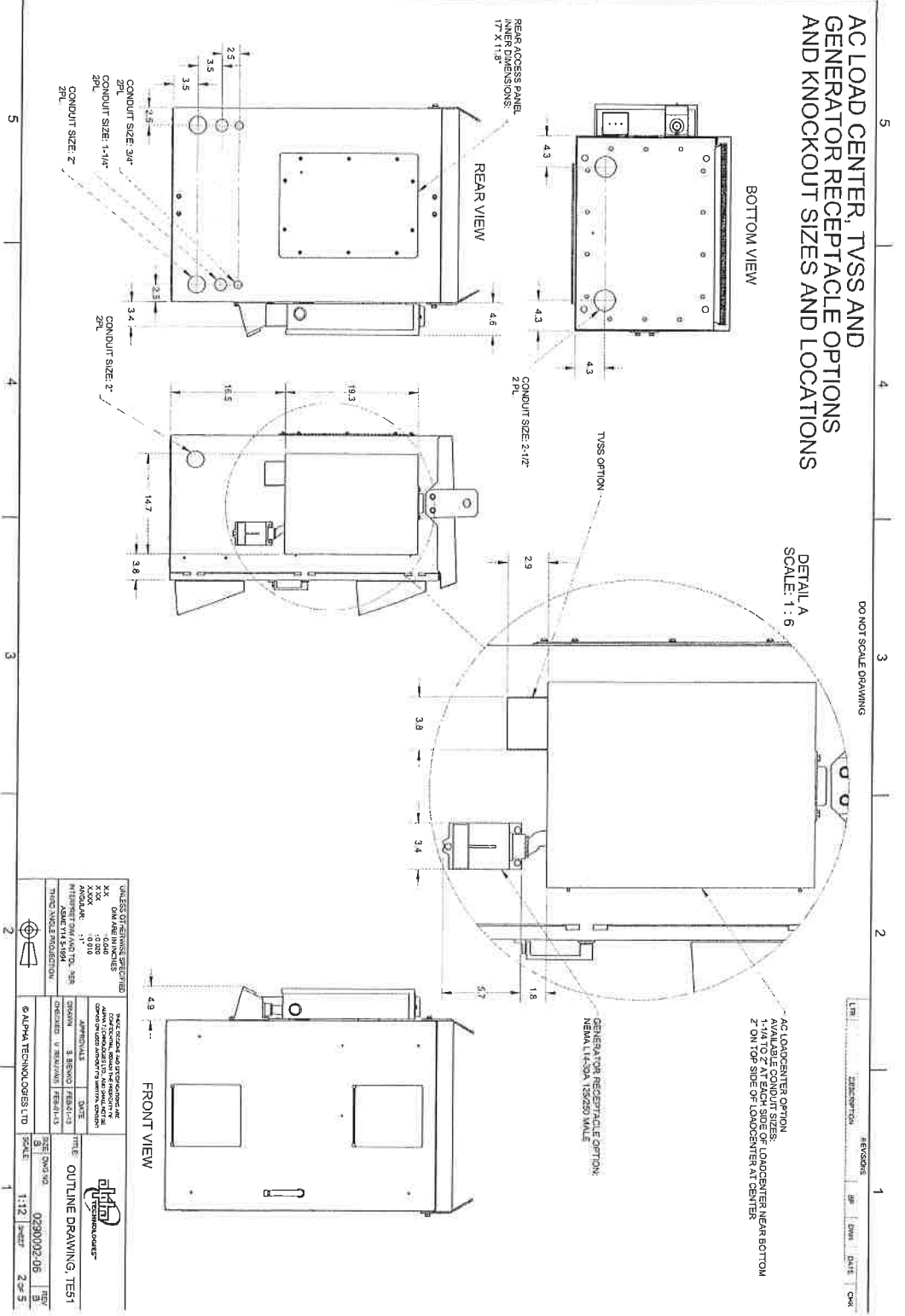

SE41 ELECTRICAL CABINET - GROUND MOUNTED EQUIPMENT

UNLESS OTHERWISE SPECIFIED	
XX	0M/AVE INCHES
XXX	0.000
ADDDAR	1.1"
INTERFER DRAWING TO, SEE	
THIRD ANGLE PROJECTION	

PREPARED BY	DATE	SCALE	NO.
DESIGNED BY			
CHECKED BY			

PROJECT LOCATION:	PROJECT NAME:
DRAWN BY:	DATE:
CHECKED BY:	
DATE:	

APPLICANT:

net YOUR NETWORK SYSTEMS ENVIRONMENT

3030 Montclair Rd, Suite 340
Lisle, IL 60532
www.netent.com

ARCHITECT/ENGINEER:

VERITZA
Veritza Telecommunications Corporation
47059 Five Mile Road
Plymouth, MI 48170

NO.	DATE	DESCRIPTION	BY
1	3/23/05	PERMITTING	J.
2	6/1/05	PERMITTING	J.

ISSUED FOR PERMITTING

PROJECT NAME: DEO2028B SE41 ALPHA CABINET

PROJECT LOCATION: MONTCLAIR

DATE: 11-12-05

SHEET NUMBERS: 2 OF 5

ROUTE PLAN: E MONTCLAIR ST & BRUSH ST

D2

SE41 ELECTRICAL CABINET - GROUND MOUNTED EQUIPMENT

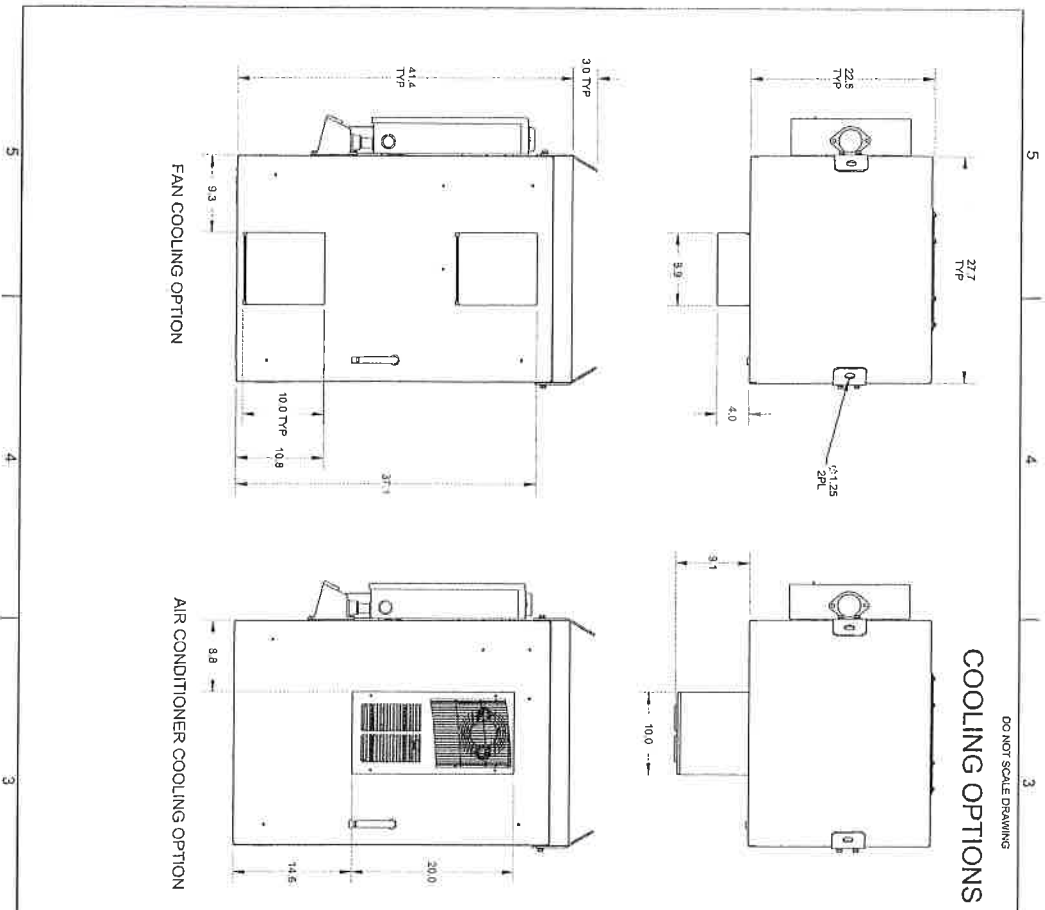

COOLING OPTIONS

DO NOT SCALE DRAWING

REV	DESCRIPTION	REVISED BY	DATE
1	AS PER PERMITS	SP	02/11/12
2	AS PER PERMITS	SP	02/11/12

<p>UNLESS OTHERWISE SPECIFIED:</p> <p>XX - ALL DIMENSIONS IN INCHES</p> <p>XXX - ALL DIMENSIONS IN FEET</p> <p>XXX - ALL DIMENSIONS IN METERS</p> <p>XXX - ALL DIMENSIONS IN MILLIMETERS</p> <p>XXX - ALL DIMENSIONS IN CENTIMETERS</p> <p>XXX - ALL DIMENSIONS IN DECIMETERS</p> <p>XXX - ALL DIMENSIONS IN KILOMETERS</p> <p>XXX - ALL DIMENSIONS IN MILES</p> <p>XXX - ALL DIMENSIONS IN KILOMILES</p> <p>XXX - ALL DIMENSIONS IN METERS PER SECOND</p> <p>XXX - ALL DIMENSIONS IN METERS PER HOUR</p> <p>XXX - ALL DIMENSIONS IN METERS PER DAY</p> <p>XXX - ALL DIMENSIONS IN METERS PER YEAR</p> <p>XXX - ALL DIMENSIONS IN METERS PER DECADE</p> <p>XXX - ALL DIMENSIONS IN METERS PER CENTURY</p> <p>XXX - ALL DIMENSIONS IN METERS PER MILLENNIUM</p> <p>XXX - ALL DIMENSIONS IN METERS PER BILLION YEARS</p> <p>XXX - ALL DIMENSIONS IN METERS PER TRILLION YEARS</p> <p>XXX - ALL DIMENSIONS IN METERS PER QUADRILLION YEARS</p> <p>XXX - ALL DIMENSIONS IN METERS PER SEPTILLION YEARS</p> <p>XXX - ALL DIMENSIONS IN METERS PER OCTILLION YEARS</p> <p>XXX - ALL DIMENSIONS IN METERS PER NONILLION YEARS</p> <p>XXX - ALL DIMENSIONS IN METERS PER DECILLION YEARS</p> <p>XXX - ALL DIMENSIONS IN METERS PER UNDECILLION YEARS</p> <p>XXX - ALL DIMENSIONS IN METERS PER DUODECILLION YEARS</p> <p>XXX - ALL DIMENSIONS IN METERS PER TREDECILLION YEARS</p> <p>XXX - ALL DIMENSIONS IN METERS PER QUADRDECILLION YEARS</p> <p>XXX - ALL DIMENSIONS IN METERS PER QUINDECILLION YEARS</p> <p>XXX - ALL DIMENSIONS IN METERS PER SEXDECILLION YEARS</p> <p>XXX - ALL DIMENSIONS IN METERS PER SEPTUAGINTILLION YEARS</p> <p>XXX - ALL DIMENSIONS IN METERS PER OCTUAGINTILLION YEARS</p> <p>XXX - ALL DIMENSIONS IN METERS PER NONAGINTILLION YEARS</p> <p>XXX - ALL DIMENSIONS IN METERS PER CENTILLION YEARS</p>	<p>DATE: 02/11/12</p> <p>SCALE: 1/8" = 1'-0"</p> <p>TITLE: OUTLINE DRAWING, TEST 1</p> <p>PROJECT: 0290002-06</p> <p>DRAWN: S. BROWN</p> <p>CHECKED: J. BROWN</p> <p>DESIGNED: J. BROWN</p> <p>DATE: 02/11/12</p> <p>SCALE: 1/8" = 1'-0"</p> <p>TITLE: OUTLINE DRAWING, TEST 1</p> <p>PROJECT: 0290002-06</p> <p>DRAWN: S. BROWN</p> <p>CHECKED: J. BROWN</p> <p>DESIGNED: J. BROWN</p>
---	---

1 of 5

<p>ISSUED FOR PERMITTING</p>	<p>PROJECT NAME: DE020298 SE41 ALPHA CABINET</p>	<p>APPLICANT: net FOR NETWORK SYSTEMS</p> <p>2030 Northwestern Rd, Suite 340 Lisle, IL 60532 www.netcs.com</p>									
<p>REVISIONS:</p> <table border="1"> <thead> <tr> <th>NO.</th> <th>DATE</th> <th>DESCRIPTION</th> </tr> </thead> <tbody> <tr> <td>1</td> <td>02/11/12</td> <td>PERMITTING</td> </tr> <tr> <td>2</td> <td>02/11/12</td> <td>PERMITTING</td> </tr> </tbody> </table>	NO.	DATE	DESCRIPTION	1	02/11/12	PERMITTING	2	02/11/12	PERMITTING	<p>ARCHITECT/ENGINEER: YERITA</p> <p>Verita Telecommunications Corporation 47025 Five Mile Road Flynndale, IL 60119</p>	<p>ROUTE PLAN E MONTICELLO ST & BRUSH ST</p> <p>SHEET NUMBER: D3</p>
NO.	DATE	DESCRIPTION									
1	02/11/12	PERMITTING									
2	02/11/12	PERMITTING									