





**PROPRIETARY INFORMATION**  
 THE INFORMATION CONTAINED IN THIS SET OF CONSTRUCTION DOCUMENTS IS PROPRIETARY BY NATURE. ANY USE OR DISCLOSURE OTHER THAN THAT WHICH RELATES TO CARRIER SERVICES IS STRICTLY PROHIBITED.

NC-MI-DTBUND-TMO  
 DEYH006A  
 ALPHA CABINET (A)  
 DETROIT, MI



**APPLICANT**  
  
 3030 Warrenville Rd, Suite 340  
 Lisle, IL 60532  
 www.extenet.com

**ARCHITECT/ENGINEER**  
  
 VeritA Telecommunications Corporation  
 47059 Five Mile Road  
 Plymouth, MI 48170

**REVISIONS:**

#	DATE	DESCRIPTION	INT.
6	11/30/2020	PERMITTING	JL
5	11/19/2020	PERMITTING	JL
4	9/21/2020	PERMITTING	JL
3	6/10/2020	PERMITTING	JL
2	6/4/2020	PERMITTING	JL
1	3/12/2020	PERMITTING	JL

**PROFESSIONAL STAMP**

**PROJECT NAME:**  
 NC-MI-DTBUND-TMO  
 DEYH006A

**PROJECT LOCATION:**  
 20 W ELIZABETH ST  
 DETROIT, MI 48201

**SHEET TITLE:**  
 COVER SHEET &  
 PROJECT INFORMATION

**SHEET NUMBER:**  
 C1

EXTENET PROJECT TEAM	PERMITTING AGENCIES	SHEET INDEX
<b>APPLICANT:</b> EXTENET SYSTEMS, INC. 3030 WARRENVILLE ROAD SUITE 340 LISLE, IL 60532 PHONE: (630) 505-3800 FAX: (630) 577-1332  <b>ENGINEER/ARCHITECT:</b> VERITÄ TELECOMMUNICATIONS CORP. 47059 FIVE MILE ROAD PLYMOUTH, MI 48170 CONTACT: BENJAMIN REEVE PHONE: (740) 403-7012  <b>CONSTRUCTION MANAGER:</b> EXTENET SYSTEMS INC. CONTACT: BILL VORCE PHONE: (248) 882-4360  <b>PROJECT MANAGER:</b> EXTENET SYSTEMS INC. 3030 WARRENVILLE ROAD SUITE 340 LISLE, IL 60532 CONTACT: KEVIN TROPECK PHONE: (724) 312-5174  <b>MUNICIPAL AFFAIRS:</b> EXTENET SYSTEMS INC. CONTACT: KEITH DAVIDOW PHONE: (248) 252-2000	<b>UTILITY COMPANY:</b> DTE ENERGY CONTACT: REBECCA PICKLER PHONE: (313) 235-8426  <b>CITY OF DETROIT- ENGINEERING:</b> 2 WOODWARD AVE, SUITE 611 DETROIT, MI 48226 CONTACT: STELLA KULANGARA PHONE: (313) 224-3935 STEKUL@DETROITMI.GOV  <b>MDOT:</b> DETROIT TSC CONTACT: OCTAVIA SHAMILY PHONE: (313) 967-5436 SHAMILYO@MICHIGAN.GOV	C1 COVER SHEET & PROJECT INFORMATION C2 PROJECT KEY MAP L1 GENERAL NOTES ABBREVIATIONS & SYMBOLS P1 BROADWAY ST & JOHN R ST D1 GROUND MOUNTED EQUIPMENT DETAILS D2 CONCRETE PAD DETAILS
		<b>PROJECT DESCRIPTION</b> THESE DRAWINGS DEPICT A PORTION OF A SMALL CELL SYSTEM TELECOMMUNICATIONS NETWORK, TO BE CONSTRUCTED, OWNED AND OPERATED BY EXTENET SYSTEMS, IN THE PUBLIC RIGHT OF WAY PURSUANT TO AUTHORITY GRANTED BY THE MICHIGAN METRO ACT.  THE MAIN COMPONENTS OF THIS INSTALLATION ARE: THE INSTALLATION OF ONE (1) ALPHA TE-33 ELECTRICAL CABINET, ASSOCIATED ELECTRICAL COMPONENTS, AND MOUNTING EQUIPMENT AS REQUIRED.

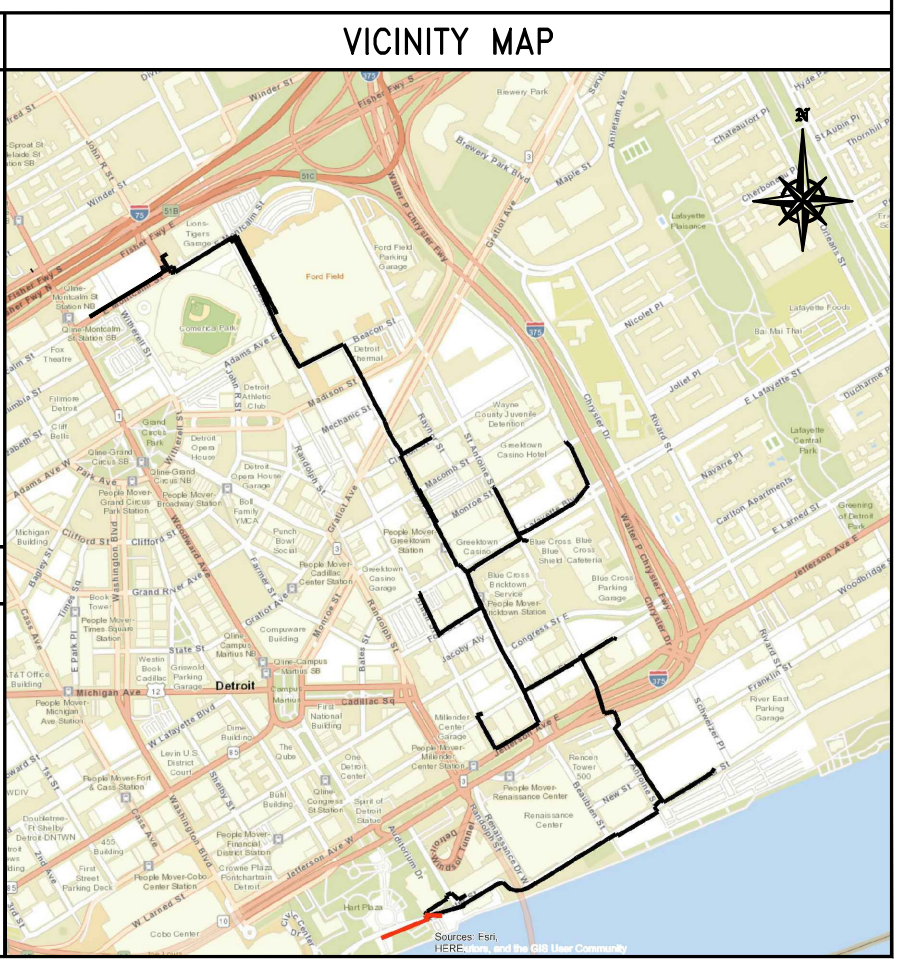



PROJECT KEY MAP

SCALE  
NTS 1

APPLICANT



3030 Warrenville Rd, Suite 340  
Lisle, IL 60532  
www.extenet.com

ARCHITECT/ENGINEER



REVISIONS:

#	DATE	DESCRIPTION	INT.
6	11/30/2020	PERMITTING	JL
5	11/19/2020	PERMITTING	JL
4	9/21/2020	PERMITTING	JL
3	6/10/2020	PERMITTING	JL
2	6/4/2020	PERMITTING	JL
1	3/12/2020	PERMITTING	JL

PROFESSIONAL STAMP

Blank area for professional stamp.

PROJECT NAME:

NC-MI-DTBUND-TMO  
DEYH006A

PROJECT LOCATION:

20 W ELIZABETH ST  
DETROIT, MI 48201

SHEET TITLE:

PROJECT KEY MAP

SHEET NUMBER:

C2



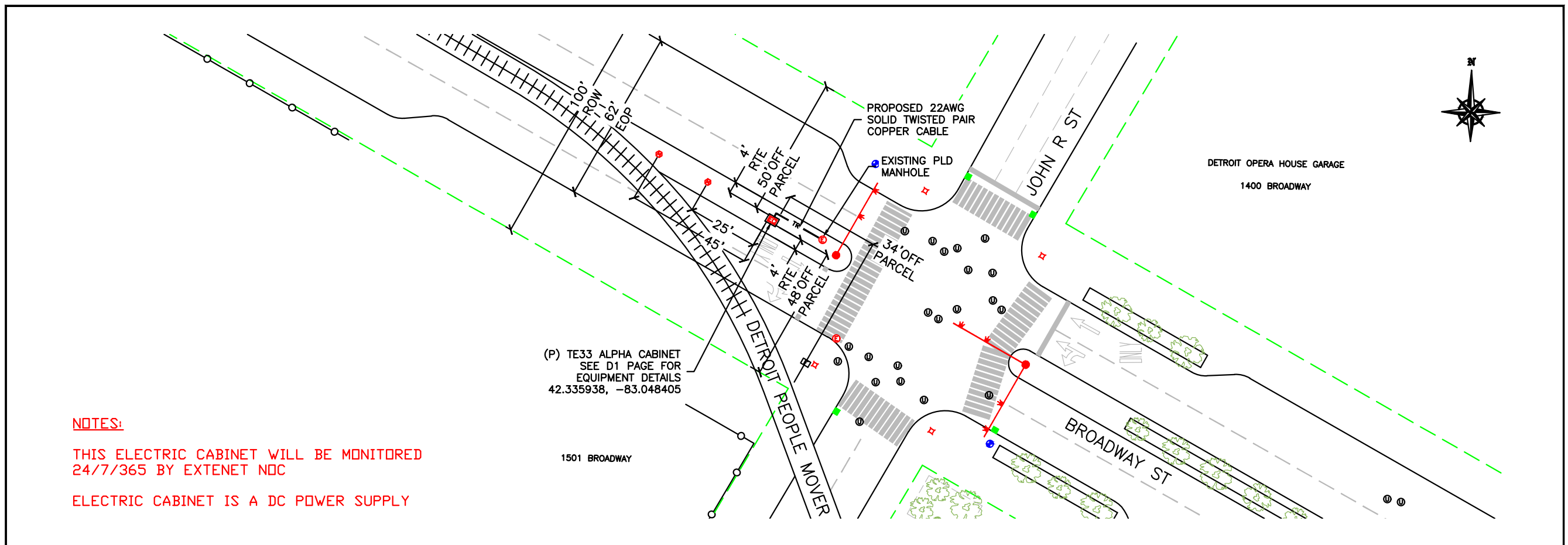

**NOTES:**  
 THIS ELECTRIC CABINET WILL BE MONITORED  
 24/7/365 BY EXTENET NDC  
 ELECTRIC CABINET IS A DC POWER SUPPLY

(P) TE33 ALPHA CABINET  
 SEE D1 PAGE FOR  
 EQUIPMENT DETAILS  
 42.335938, -83.048405

**ROUTE PLAN**

0' 10' 20' 40' B-SCALE 1"=40'-0" 1  
 D-SCALE 1"=20'-0"

**APPLICANT**



3030 Warrenville Rd, Suite 340  
 Lisle, IL 60532  
 www.extenet.com

**ARCHITECT/ENGINEER**



**Verità**  
 TELECOMMUNICATIONS CORPORATION  
 Verità Telecommunications Corporation  
 47059 Five Mile Road  
 Plymouth, MI 48170

**REVISIONS:**

#	DATE	DESCRIPTION	INT.
5	11/19/2020	PERMITTING	JL
4	9/21/2020	PERMITTING	JL
3	6/10/2020	PERMITTING	JL
2	6/4/2020	PERMITTING	JL
1	3/12/2020	PERMITTING	JL

**PROFESSIONAL STAMP**

**PROJECT NAME:**  
 NC-MI-DTBUND-TMO  
 DEYH006A

**PROJECT LOCATION:**  
 20 W ELIZABETH ST  
 DETROIT, MI 48201

**SHEET TITLE:**  
 ROUTE PLAN  
 BROADWAY ST  
 & JOHN R ST

**SHEET NUMBER:**  
 P1

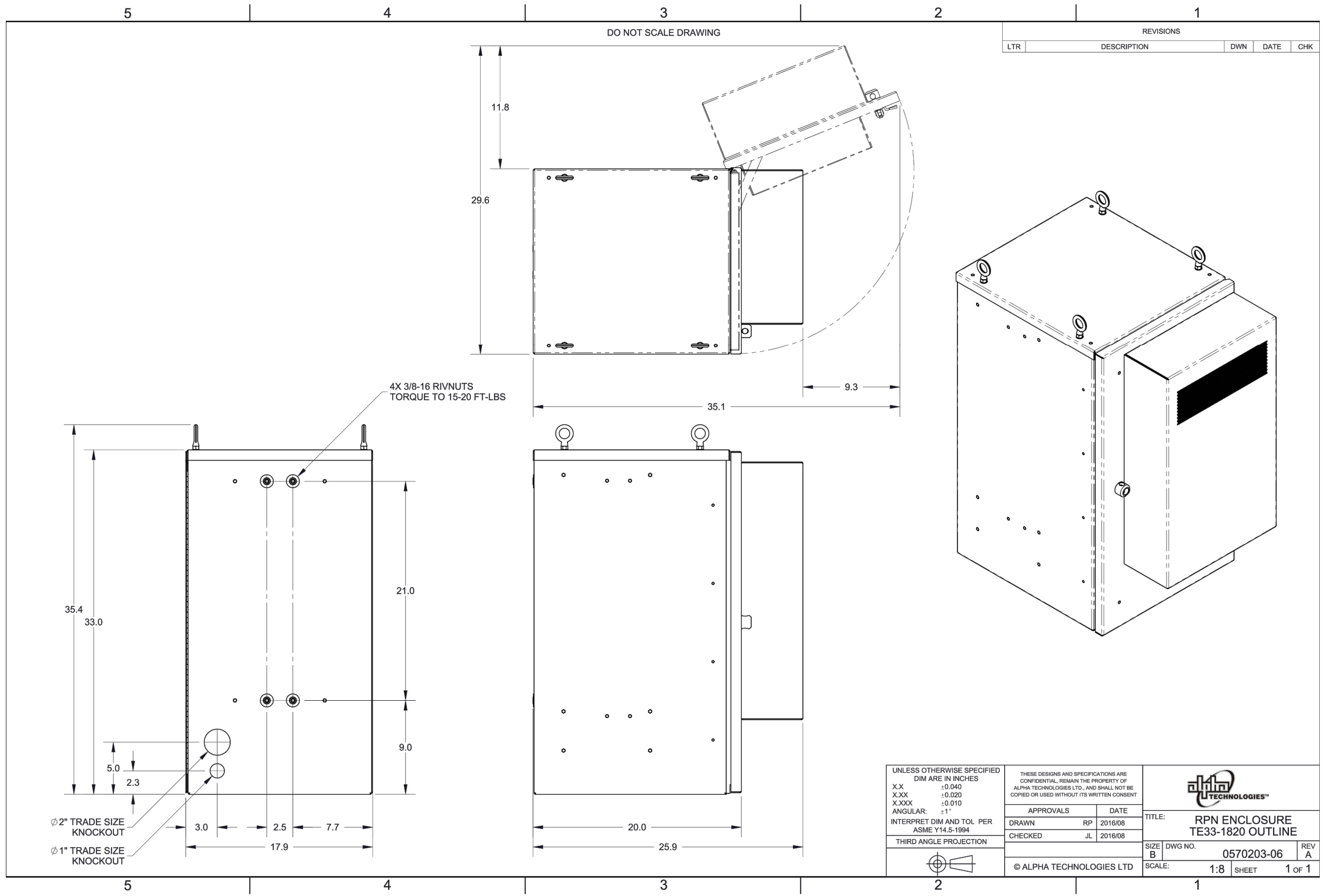

TE-33 ELECTRICAL CABINET – GROUND MOUNTED EQUIPMENT

NOT TO SCALE 1

APPLICANT



3030 Warrenville Rd, Suite 340  
Lisle, IL 60532  
www.extenet.com

ARCHITECT/ENGINEER



REVISIONS:

#	DATE	DESCRIPTION	INT.
6	11/30/2020	PERMITTING	JL
5	11/19/2020	PERMITTING	JL
4	9/21/2020	PERMITTING	JL
3	6/10/2020	PERMITTING	JL
2	6/4/2020	PERMITTING	JL
1	3/12/2020	PERMITTING	JL

PROFESSIONAL STAMP

PROJECT NAME:

NC-MI-DTBUND-TMO  
DEYH006A

PROJECT LOCATION:

20 W ELIZABETH ST  
DETROIT, MI 48201

SHEET TITLE:

ROUTE PLAN  
E MONTCALM ST  
& BRUSH ST

SHEET NUMBER:

D1

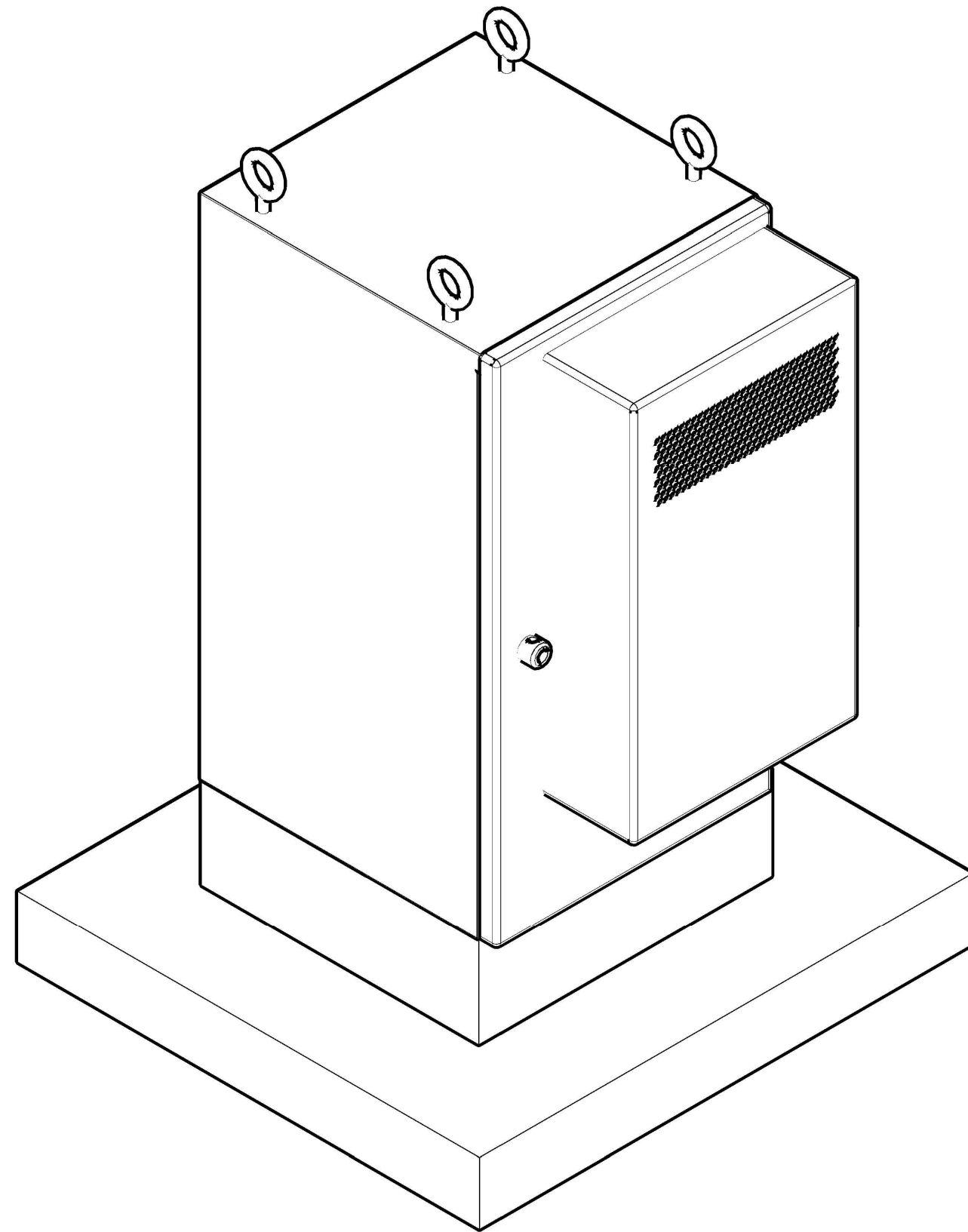

30" x 32" x 4" CONCRETE PAD  
WITH RAISED SECTION 18" x 19" x 6"

CONCRETE PAD

B-SCALE 3/4"=1'-0"  
D-SCALE 1 1/2"=1'-0"

1

APPLICANT



3030 Warrenville Rd, Suite 340  
Lisle, IL 60532  
www.extenet.com

ARCHITECT/ENGINEER



**VERITÀ**  
TELECOMMUNICATIONS CORPORATION  
Verità Telecommunications Corporation  
47059 Five Mile Road  
Plymouth, MI 48170

REVISIONS:

#	DATE	DESCRIPTION	INT.
6	11/30/2020	PERMITTING	JL
5	11/19/2020	PERMITTING	JL
4	9/21/2020	PERMITTING	JL
3	6/10/2020	PERMITTING	JL
2	6/4/2020	PERMITTING	JL
1	3/12/2020	PERMITTING	JL

PROFESSIONAL STAMP

PROJECT NAME:

NC-MI-DTBUND-TMO  
DEYH006A

PROJECT LOCATION:

20 W ELIZABETH ST  
DETROIT, MI 48201

SHEET TITLE:

CONCRETE PAD DETAILS

SHEET NUMBER:

D2