

C/O Matt Williams  
 8151 La Salle Blvd., Detroit, MI 48206  
 (917) 664-0890  
 matthewilliams@gmail.com

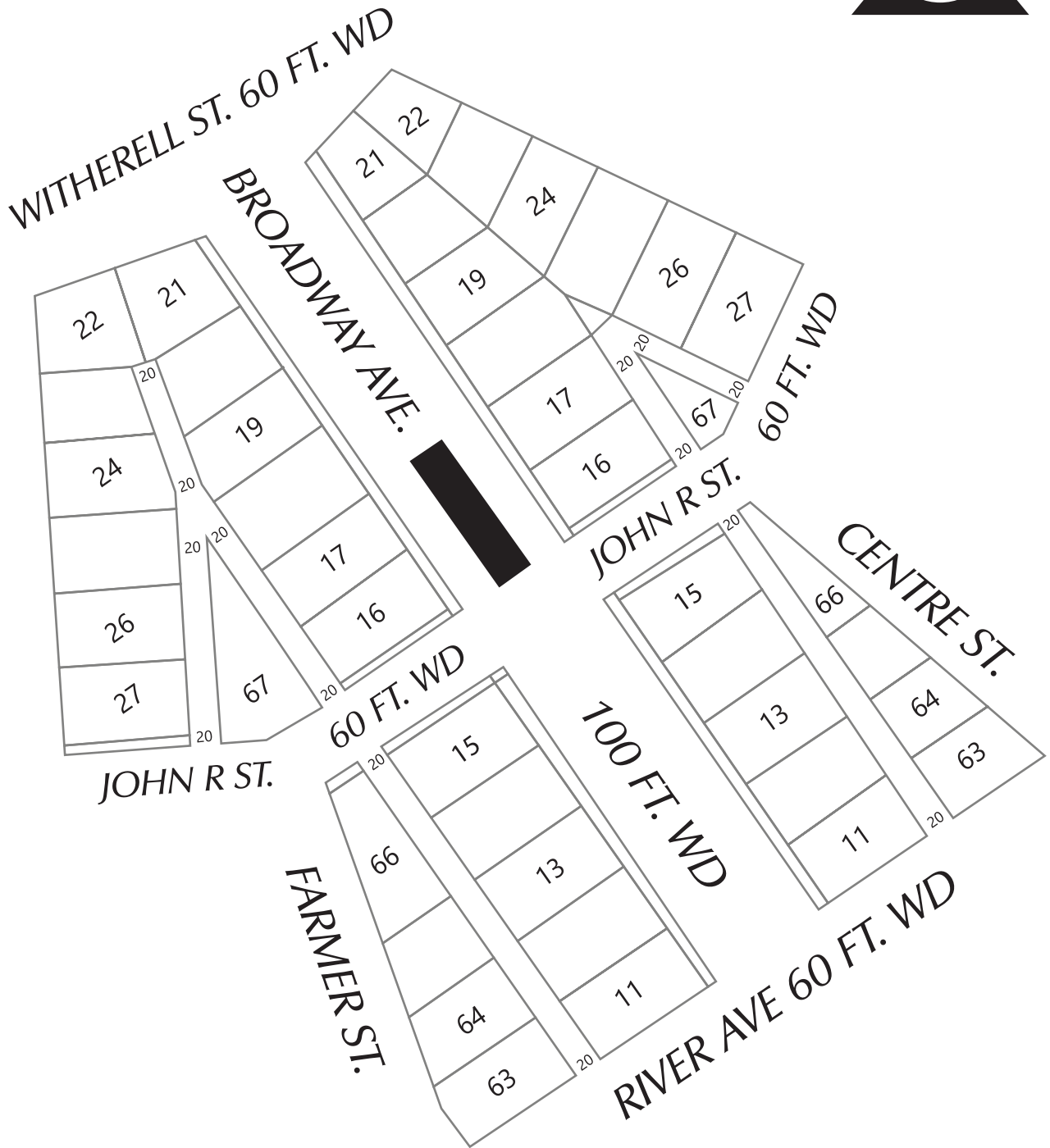

 **ENCROACHMENT:**  
 - INSTALLATION OF ALPHA  
 TE33 ELECTRICAL CABINET

(FOR OFFICE USE ONLY)

CARTO 28 A

ENCROACHMENT ON THE ISLAND ON  
 BROADWAY AVE.,  
 NEAR THE INTERSECTION OF JOHN R  
 ST. AND BROADWAY AVE.

**CITY OF DETROIT**  
 CITY ENGINEERING DIVISION  
 SURVEY BUREAU

<b>B</b>					
<b>A</b>					
DESCRIPTION		DRWN	CHKD	APPD	DATE
REVISIONS					
DRAWN BY		CHECKED			
KJ		KSM			
DATE		APPROVED BY			
08-06-20		JD			

JOB NO. 01-01  
 DRWG. NO. X

C/O Matt Williams  
 8151 La Salle Blvd., Detroit, MI 48206  
 (917) 664-0890  
 matthewilliams@gmail.com

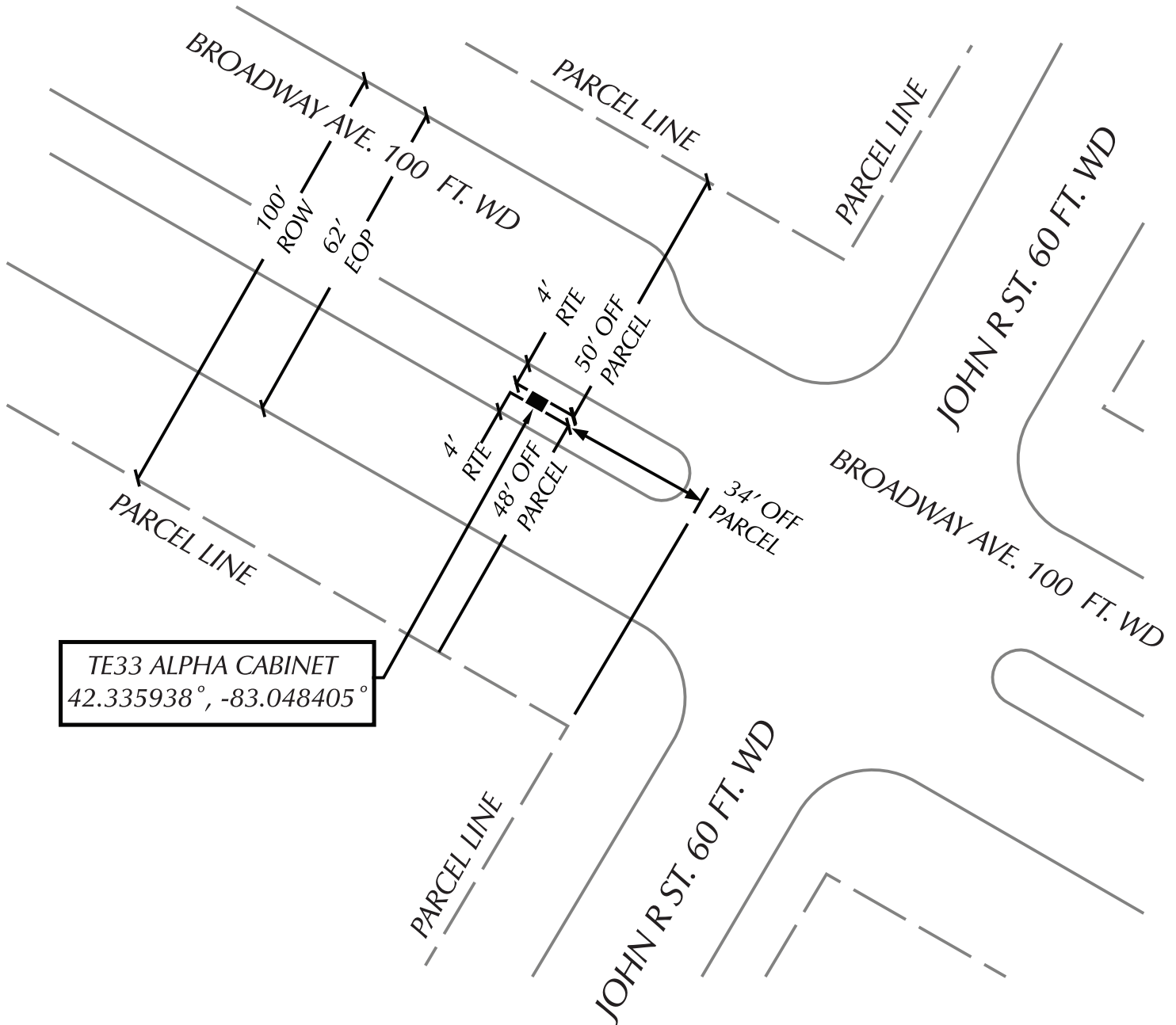

TE33 ALPHA CABINET  
 42.335938°, -83.048405°

**ENCROACHMENT:**  
 - INSTALLATION OF ALPHA  
 TE33 ELECTRICAL CABINET

(FOR OFFICE USE ONLY)

CARTO 28 A

<b>B</b>					
	<b>A</b>				
DESCRIPTION		DRWN	CHKD	APPD	DATE
REVISIONS					
DRAWN BY		CHECKED			
KJ		KSM			
DATE		APPROVED BY			
08-06-20		JD			

ENCROACHMENT ON THE ISLAND ON  
 BROADWAY AVE.,  
 NEAR THE INTERSECTION OF JOHN R  
 ST. AND BROADWAY AVE..

<b>CITY OF DETROIT</b>	
CITY ENGINEERING DIVISION	
SURVEY BUREAU	
JOB NO.	01-02
DRWG. NO.	X