

C/O Matt Williams
 8151 La Salle Blvd., Detroit, MI 48206
 (917) 664-0890
 matthewilliams@gmail.com

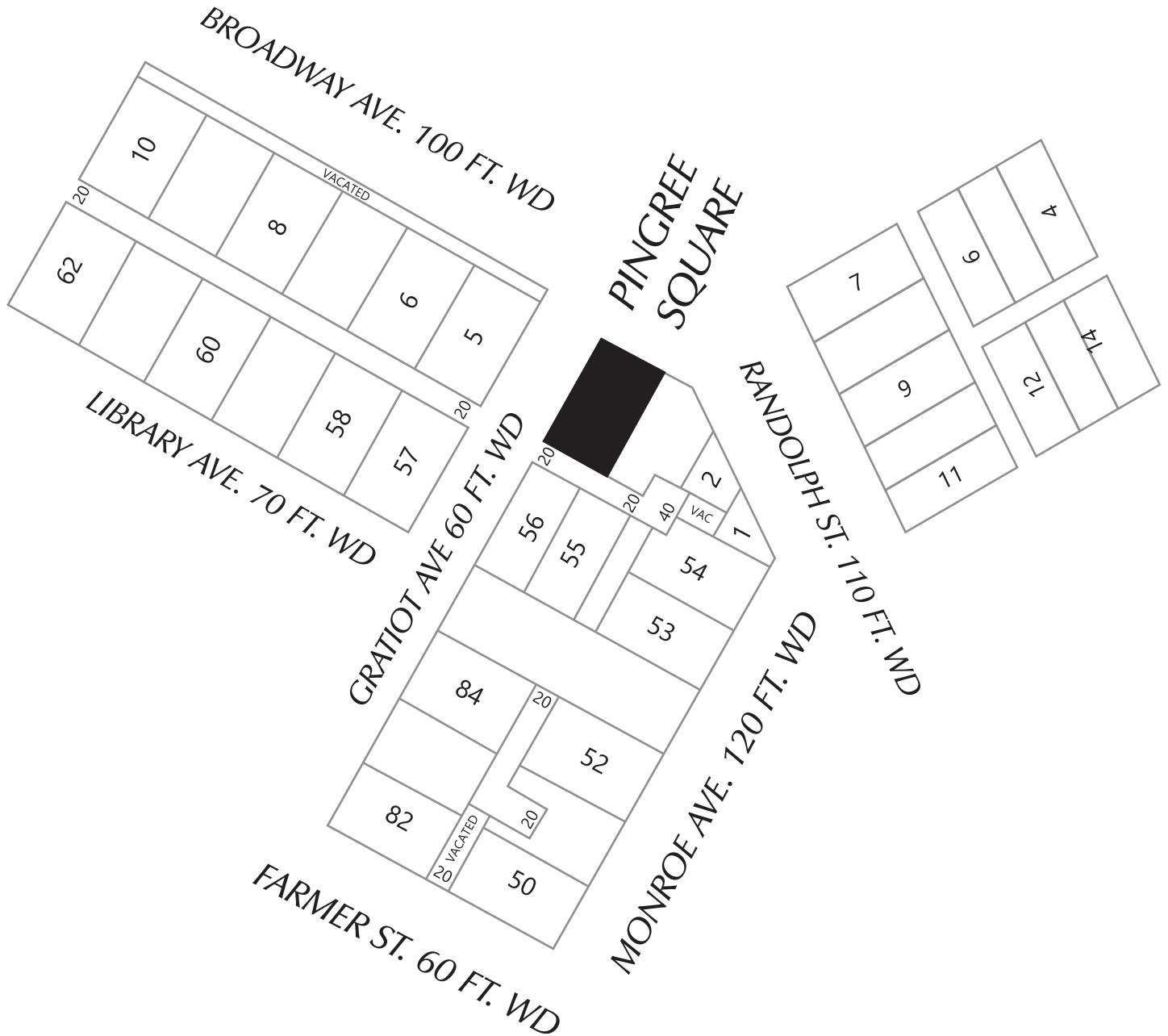

 **ENCROACHMENT:**
 - INSTALLATION OF ALPHA
 TE33 ELECTRICAL CABINET

(FOR OFFICE USE ONLY)

CARTO 28 A

**ENCROACHMENT OF THE NORTHWEST
 CORNER IN THE BLOCK BOUND BY
 FARMER ST., GRATIOT AVE., RANDOLPH
 ST., AND MONROE AVE.**

CITY OF DETROIT
 CITY ENGINEERING DIVISION
 SURVEY BUREAU

B					
A					
DESCRIPTION		DRWN	CHKD	APPD	DATE
REVISIONS					
DRAWN BY		CHECKED			
KJ		KSM			
DATE		APPROVED BY			
08-05-20		JD			

JOB NO. 01-01
 DRWG. NO. X

C/O Matt Williams
 8151 La Salle Blvd., Detroit, MI 48206
 (917) 664-0890
 matthewilliams@gmail.com

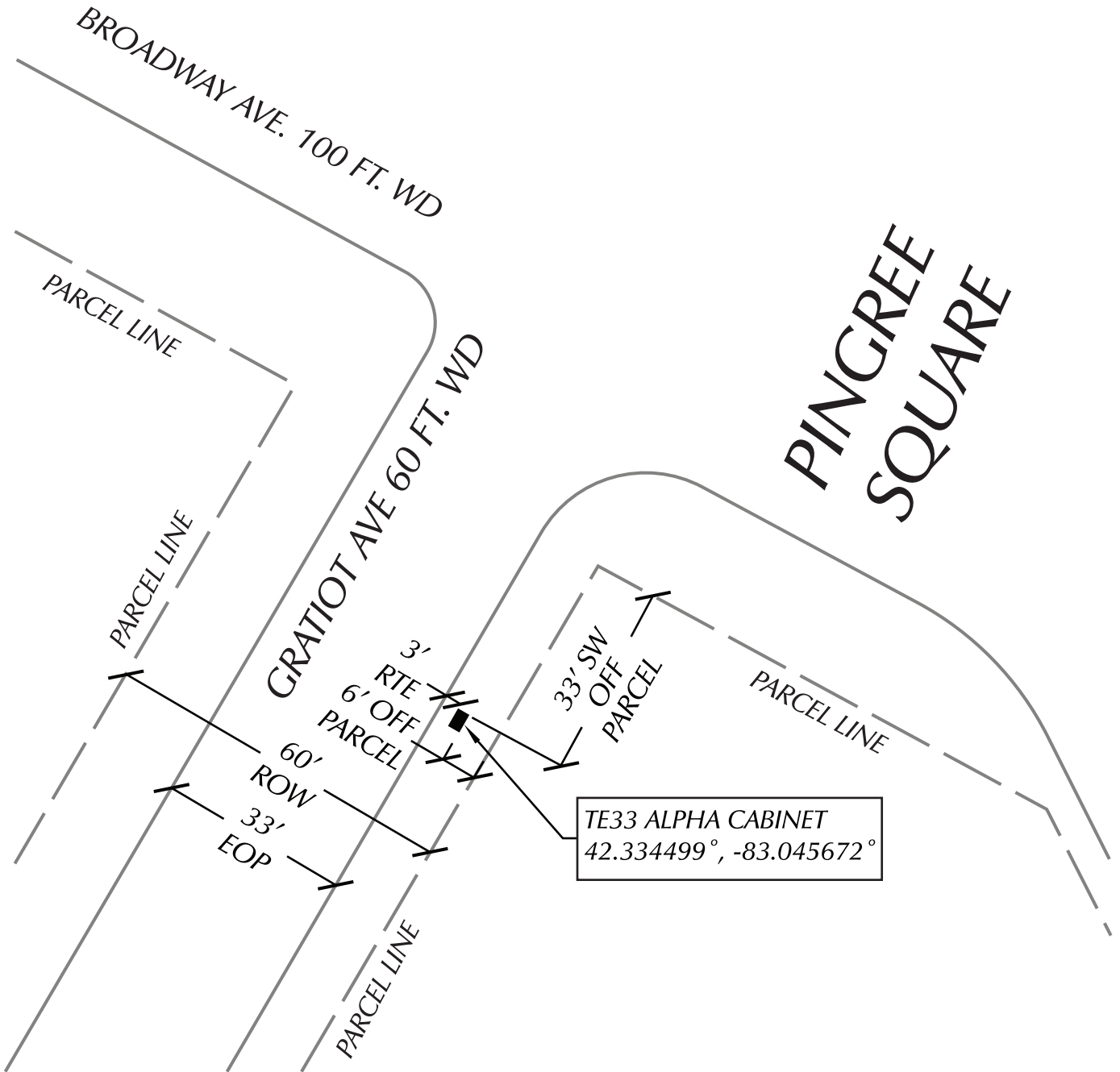

ENCROACHMENT:
 - INSTALLATION OF ALPHA
 TE33 ELECTRICAL CABINET

(FOR OFFICE USE ONLY)

CARTO 28 A

ENCROACHMENT OF THE NORTHWEST
 CORNER IN THE BLOCK BOUND BY
 FARMER ST., GRATIOT AVE., RANDOLPH
 ST., AND MONROE AVE.

CITY OF DETROIT
 CITY ENGINEERING DIVISION
 SURVEY BUREAU

B					
A					
DESCRIPTION	DRWN	CHKD	APPD	DATE	
REVISIONS					
DRAWN BY	KJ		CHECKED	KSM	
DATE	08-05-20		APPROVED BY	JD	

JOB NO. 01-02
 DRWG. NO. X