

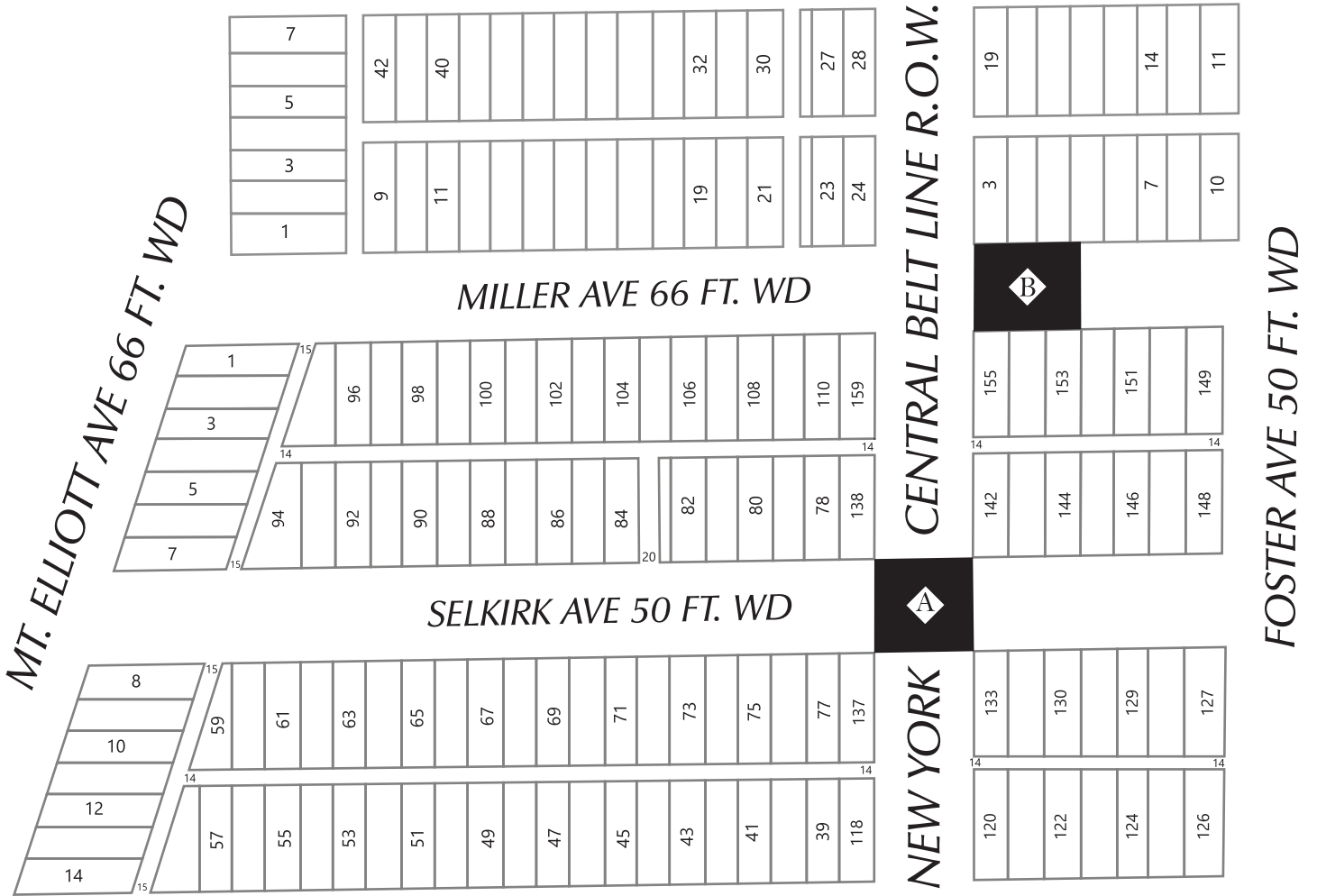

PETITION NO. 1292
 C/O DANIEL ONIFER
 CEDAR INVESTMENTS, LLC.
 12225 STEPHENS
 WARREN, MI 48209
 (586) 467-1711



 17' WIDE ENCROACHMENTS
 FOR RAILROAD CROSSINGS,
 RUNNING THE ENTIRE
 WIDTH OF THE STREET.

(FOR OFFICE USE ONLY)

CARTO 49 F & CARTO 50 E

B					
A					
DESCRIPTION		DRWN	CHKD	APPD	DATE
REVISIONS					
DRAWN BY		CHECKED			
DATE		APPROVED BY			
06-18-20		JD			

*MULTIPLE ENCROACHMENTS:
 RAIL CONSTRUCTION ADJACENT TO THE NEW
 YORK CENTRAL R.O.W. IN THE NORTH/SOUTH
 IN THE BLOCK BOUND BY SELKIRK AVE., MT.
 ELLIOTT AVE., MILLER AVE. AND FOSTER AVE.*

CITY OF DETROIT	
CITY ENGINEERING DIVISION	
SURVEY BUREAU	
JOB NO.	01-01
DRWG. NO.	X 1292

PETITION NO. 1292
 C/O DANIEL ONIFER
 CEDAR INVESTMENTS, LLC.
 12225 STEPHENS
 WARREN, MI 48209
 (586) 467-1711

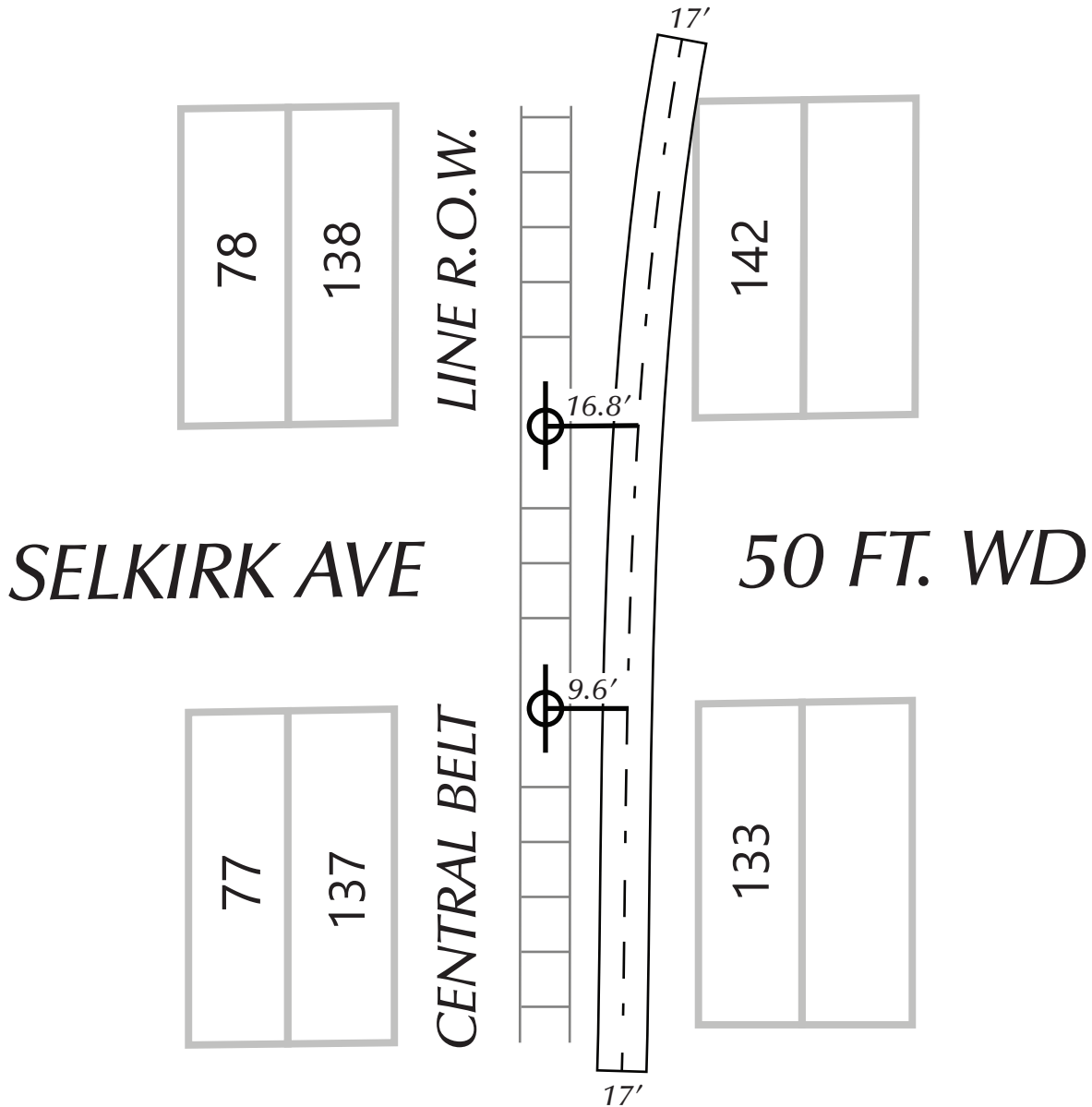

17' WIDE ENCROACHMENT, MEASURED 8'-6" EITHER SIDE OF THE SKEWED CENTERLINE OF THE RAIL SPUR, SAID CENTERLINE BEING APPROXIMATELY 9.6' EASTERLY FROM THE CENTERLINE OF THE CONRAIL MAIN LINE AS MEASURED ALONG THE SOUTHERLY R.O.W. LINE OF SELKIRK, AND APPROXIMATELY 16.8' AS MEASURED ALONG THE NORTHERLY R.O.W. LINE OF SELKIRK.

(FOR OFFICE USE ONLY)

CARTO 49 F & CARTO 50 E

B					
A					
DESCRIPTION	DRWN	CHKD	APPD	DATE	
REVISIONS					
DRAWN BY	KJ		CHECKED		
DATE	06-18-20		APPROVED BY	JD	

MULTIPLE ENCROACHMENTS:
 RAIL CONSTRUCTION ADJACENT TO THE NEW YORK CENTRAL R.O.W. IN THE NORTH/SOUTH IN THE BLOCK BOUND BY SELKIRK AVE., MT. ELLIOTT AVE., MILLER AVE. AND FOSTER AVE.

CITY OF DETROIT
 CITY ENGINEERING DIVISION
 SURVEY BUREAU

JOB NO. 01-02
 DRWG. NO. X 1292

PETITION NO.1292
 C/O DANIEL ONIFER
 CEDAR INVESTMENTS, LLC.
 12225 STEPHENS
 WARREN, MI 48209
 (586) 467-1711

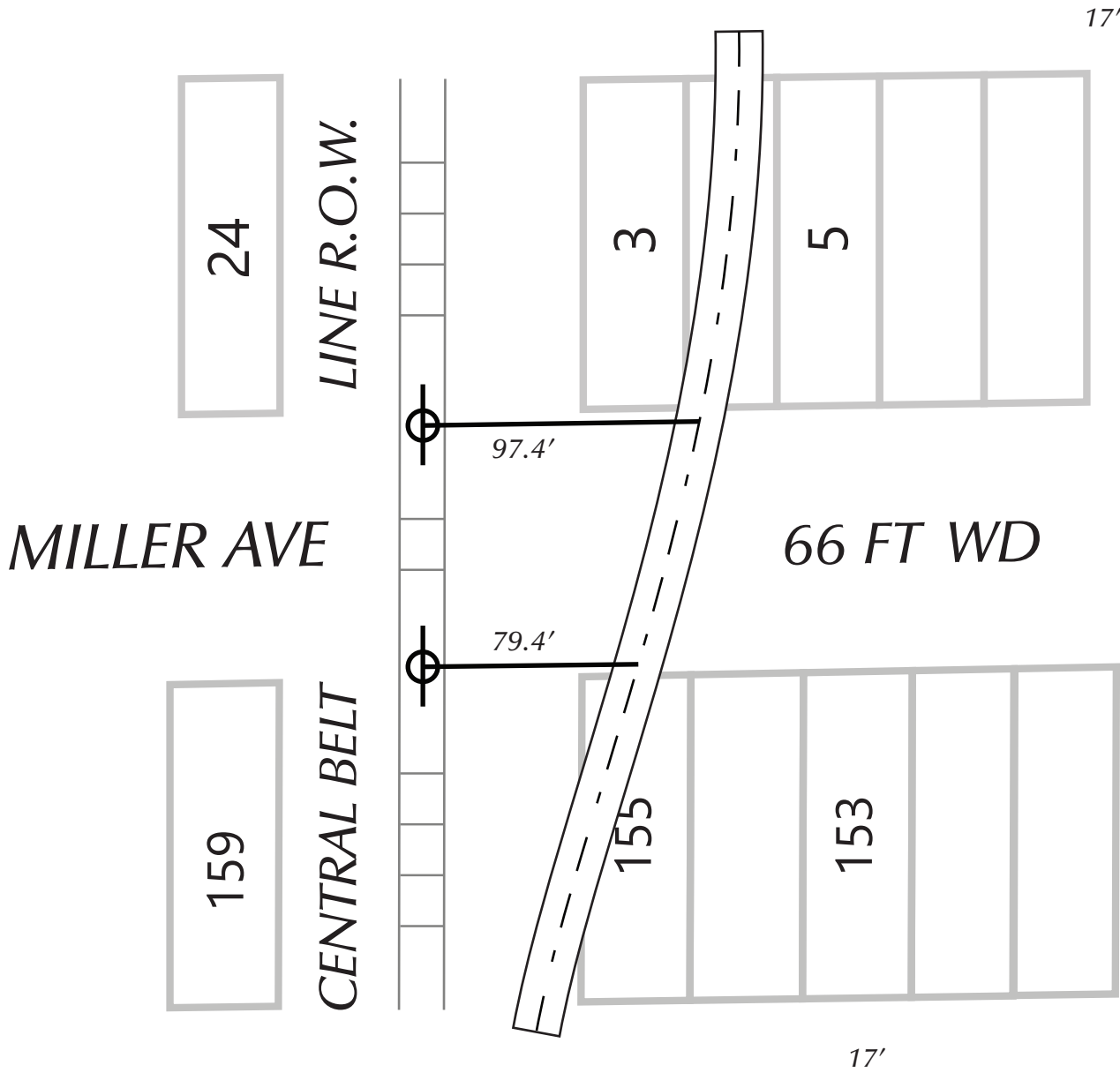

17' WIDE ENCROACHMENT, MEASURED 8'-6" EITHER SIDE OF THE SKEWED CENTERLINE OF THE RAIL SPUR, SAID CENTERLINE BEING APPROXIMATELY 79.4' EASTERLY FROM THE CENTERLINE OF THE CONRAIL MAIN LINE AS MEASURED ALONG THE SOUTHERLY R.O.W. LINE OF MILLER, AND APPROXIMATELY 97.4' EASTERNLY FROM THE CENTERLINE OF THE CONRAIL MAIN LINE AS MEASURED ALONG THE NORTHERLY R.O.W. LINE OF MILLER.

(FOR OFFICE USE ONLY)

CARTO 49 F & CARTO 50 E

B					
	A				
DESCRIPTION		DRWN	CHKD	APPD	DATE
REVISIONS					
DRAWN BY		CHECKED			
DATE		APPROVED BY			
06-18-20		JD			

MULTIPLE ENCROACHMENTS:
 RAIL CONSTRUCTION ADJACENT TO THE NEW YORK CENTRAL R.O.W. IN THE NORTH/SOUTH IN THE BLOCK BOUND BY SELKIRK AVE., MT. ELLIOTT AVE., MILLER AVE. AND FOSTER AVE.

CITY OF DETROIT
 CITY ENGINEERING DIVISION
 SURVEY BUREAU

JOB NO. 01-03
 DRWG. NO. X 1292