

PETITION NO.
 C/O GIFFELS WEBSTER
 28 W. ADAMS, SUITE 1200
 DETROIT, MICHIGAN 48226
 MICHAEL MARKS
 PHONE NO. (313) 962-4442

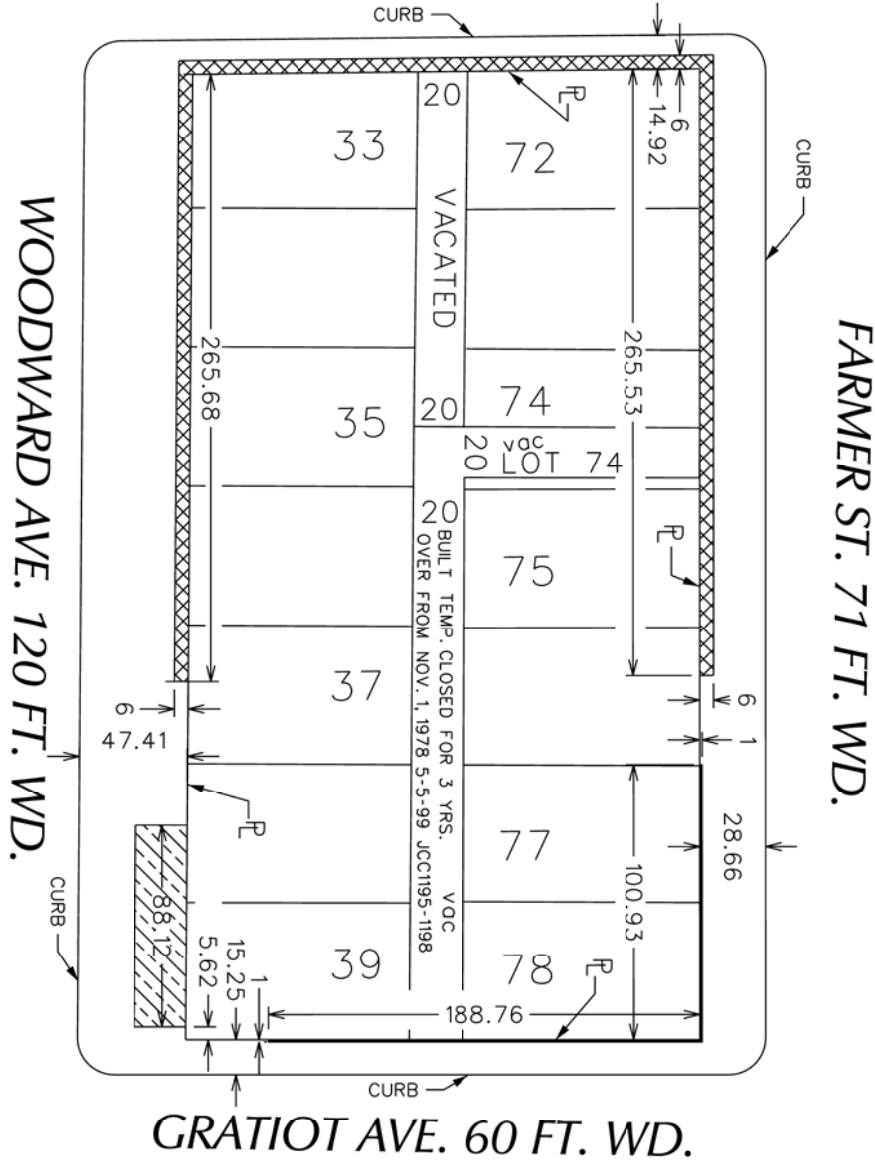

GRAND RIVER AVE. 60 FT. WD.



- (EVENT TERRACE) ABOVE GRADE BUILDING ENCROACHMENT FROM 19' TO 186' ABOVE FINISHED GRADE .
- (OVERHANGS) ABOVE GRADE BUILDING ENCROACHMENT FROM 19.5' TO 140' ABOVE FINISHED GRADE.
- (CANOPY) ABOVE GRADE BUILDING ENCROACHMENT FROM 15' TO 24' ABOVE FINISHED GRADE .

(FOR OFFICE USE ONLY)

CARTO 28 A

B					
A					
DESCRIPTION	DRWN	CHKD	APPD	DATE	
REVISIONS					
DRAWN BY	SA	CHECKED	KSM		
DATE	05-27-20	APPROVED	JD		

**REQUEST ENCROACHMENT
 INTO THE RIGHTS-OF-WAY WITHIN THE
 BLOCK BOUNDED BY
 WOODWARD AVE., GRAND RIVER AVE.,
 FARMER ST. AND GRATIOT AVE.**

CITY OF DETROIT	
CITY ENGINEERING DIVISION	
SURVEY BUREAU	
JOB NO.	01-01
DRWG. NO.	