

CLIENT

**RONCELLI**

6471 Metro Pkwy, Sterling Heights, MI 48312

**COPYRIGHT**  
This drawing has been prepared solely for the intended use. No reproduction or distribution for any purpose other than that authorized by IBI Group is forbidden. Written dimensions shall have precedence over scaled dimensions. Contractors shall verify and be responsible for all dimensions and conditions on the job, and IBI Group shall be informed of any variations from the dimensions and conditions shown on the drawing. Shop drawings shall be submitted to IBI Group for general performance before proceeding with fabrication.

**PLEASE CHOOSE LEGAL ENTITY**  
is a member of the IBI Group of companies

ISSUES		
No.	DESCRIPTION	DATE
A	SITE PKG - 30% REVIEW	2019-08-07
B	SITE PKG - 60% REVIEW	2019-08-16
C	SITE PLAN	2019-08-22
D	SITE PKG - 90% REVIEW	2019-08-27
E	PERMIT	2019-09-25
F	PERMIT - REV. NO. 1	2019-10-28
G	PERMIT - REV. NO. 3	2019-11-18
H	PERMIT - REV. NO. 4	2019-12-06
I	PERMIT - REV. NO. 7	2020-01-14
J	PERMIT - REV. NO. 9	2020-02-06
K	PERMIT - REV. NO. 10	2020-03-04

CONSULTANTS

SEAL



SELECT CONSULTANT TYPE



PROJECT  
**FCA GEORGIA STREET PROJECT**  
6836 GEORGIA ST  
DETROIT, MI 48211

PROJECT NO:  
121872

DRAWN BY:

CHECKED BY:  
**F. KHALIL**

PROJECT MGR:

APPROVED BY:  
**G. TANNAR**

SHEET TITLE

**OVERALL SITE UTILITY INDEX**

SHEET NUMBER

**CS-2000**

ISSUE

INDEX MAP

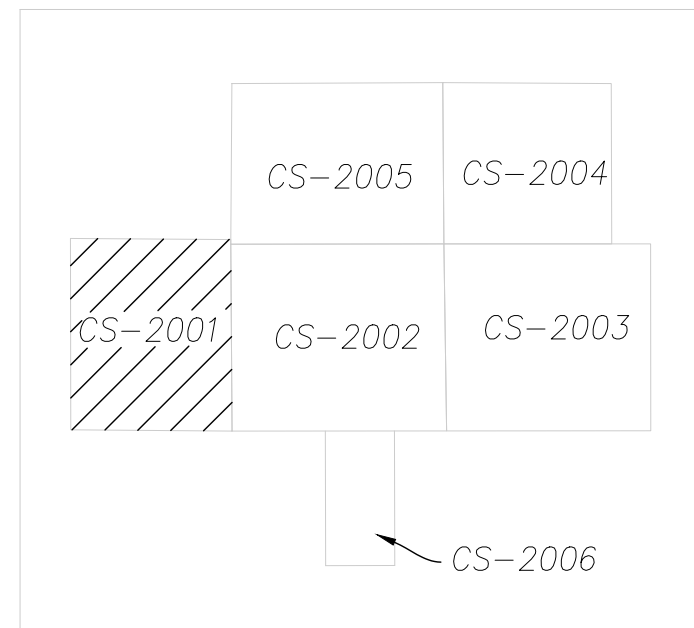

CLIENT  
**RONCELLI**

6471 Metro Pkwy, Sterling Heights, MI 48312

**COPYRIGHT**  
This drawing has been prepared solely for the intended use, and any reproduction or distribution for any purpose other than authorized by IBI Group is forbidden. IBI Group shall be responsible for all dimensions and conditions on the job, and IBI Group shall be informed of any variations from the dimensions and conditions shown on the drawing. Shop drawings shall be submitted to IBI Group for general conformance before proceeding with fabrication.

**PLEASE CHOOSE LEGAL ENTITY**  
is a member of the IBI Group of companies

ISSUES		
No.	DESCRIPTION	DATE
A	SITE PKG - 30% REVIEW	2019-08-07
B	SITE PKG - 60% REVIEW	2019-08-16
C	SITE PLAN	2019-08-22
D	SITE PKG - 90% REVIEW	2019-08-27
E	PERMIT	2019-09-25
F	PERMIT - REV. NO. 1	2019-10-28
G	PERMIT - REV. NO. 3	2019-11-18
H	PERMIT - REV. NO. 4	2019-12-06
I	PERMIT - REV. NO. 7	2020-01-14
J	PERMIT - REV. NO. 9	2020-02-06
K	PERMIT - REV. NO. 10	2020-03-04

CONSULTANTS

SEAL



SELECT CONSULTANT TYPE

**IBI** IBI GROUP  
Suite 300-25200 Telegraph Road,  
Southfield, MI 48033, USA  
Tel: 248 936 8000 Fax: 248 936 8111  
ibigroup.com

PROJECT  
**FCA GEORGIA STREET PROJECT**  
6836 GEORGIA ST  
DETROIT, MI 48211

PROJECT NO:  
121872

DRAWN BY: F. KHALIL	CHECKED BY: G. TANNAR
PROJECT MGR:	APPROVED BY:

SHEET TITLE  
**SITE UTILITY PLAN**

SHEET NUMBER  
CS-2001

ISSUE

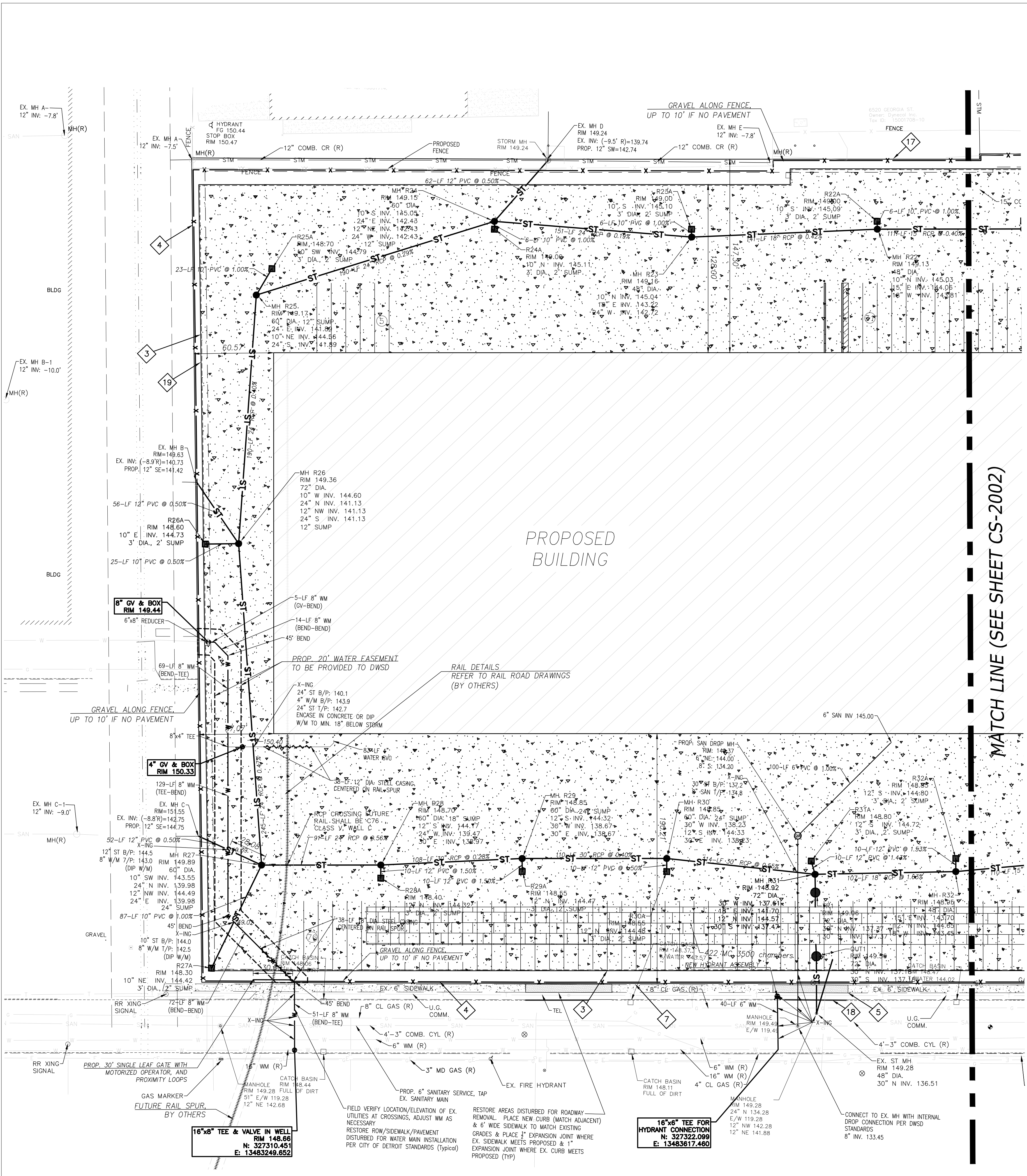

- LEGEND**
- PROP. CONCRETE PAVEMENT
  - PROP. BUILDING AREA
  - PROP. BUILDING
  - PROP. PAVEMENT MARKING
  - PROP. EDGE OF PAVEMENT
  - PROP. FENCE
  - PROP. WALK
  - PROP. CONCRETE PAVEMENT
  - PROP. PROPERTY LINE
  - PROP. GUARD SHACK
  - PROP. WATER SERVICE
  - PROP. STORM LINE
  - PROP. CATCH BASIN
  - PROP. STORM MANHOLE
  - PROP. SANITARY LINE
  - PROP. SANITARY MANHOLE
  - PROP. BOLLARD
  - PROP. WALL
  - PROP. CONSTRUCTION LIMITS
  - PROP. CURB

NOTES:  
1. SIZES SHOWN FOR MECHANICAL JOINT DUCTILE IRON PIPE. INCREASE AS NECESSARY TO PROVIDE INDICATED CLEARANCES FOR OTHER TYPE PIPE.  
2. SKID CLEARANCE: (1" TOP SKID)  
THRU 4" PIPES: 1" MIN, 3" MAX  
6" - 12" PIPES: 2" MIN, 4" MAX  
14" - 16" PIPES: 3" MIN, 5" MAX  
3. CASING PIPE SHALL BE STEEL, PLAN END, HAVE A MINIMUM YIELD POINT STRENGTH OF 35,000 PSI AND CONFORM TO ASTM A 252 GRADE 2

PIPE SIZE (IN)	MINIMUM CASING SIZE (IN)	MIN. THICK (IN)	No. OF SKIDS
3	10	0.375	4
4	12	0.375	4
6	16	0.375	4
8	18	0.375	4
10	20	0.375	4
12	22	0.375	6
14	26	0.469	6
16	28	0.469	6

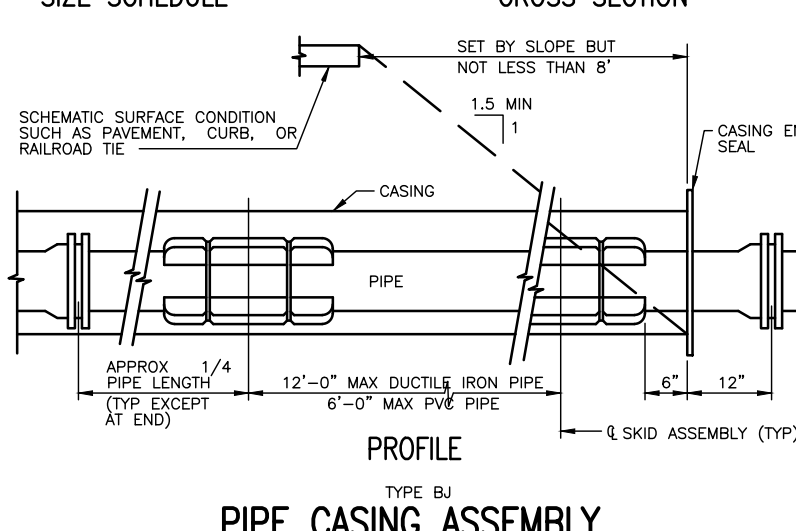

2019-07-23 10:07:27 AM

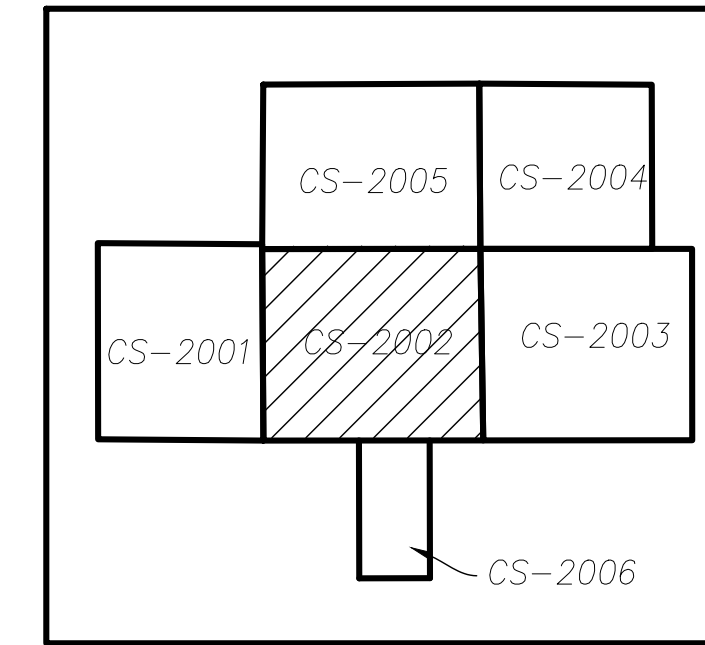

CLIENT **RONCELLI**

6471 Metro Pkwy, Sterling Heights, MI 48312

**COPYRIGHT**  
 This drawing has been prepared solely for the intended use. Any reproduction or distribution for any purpose other than authorized by IBI Group is forbidden. Written dimensions shall have precedence over scaled dimensions. Contractors shall verify and be responsible for all dimensions and conditions on the job, and IBI Group shall be informed of any variations from the dimensions and conditions shown on the drawing. Shop drawings shall be submitted to IBI Group for general conformance before proceeding with fabrication.

PLEASE CHOOSE LEGAL ENTITY  
is a member of the IBI Group of companies

ISSUES	No.	DESCRIPTION	DATE
A		SITE PKG - 30% REVIEW	2019-08-07
B		SITE PKG - 60% REVIEW	2019-08-16
C		SITE PLAN	2019-08-22
D		SITE PKG - 90% REVIEW	2019-08-27
E		PERMIT	2019-09-25
F		PERMIT - REV. NO. 1	2019-10-28
G		PERMIT - REV. NO. 3	2019-11-18
H		PERMIT - REV. NO. 4	2019-12-06
I		PERMIT - REV. NO. 7	2020-01-14
J		PERMIT - REV. NO. 9	2020-02-06
K		PERMIT - REV. NO. 10	2020-03-04

CONSULTANTS

SEAL



SELECT CONSULTANT TYPE  
**IBI** GROUP  
 Suite 300-25200 Telegraph Road,  
 Southfield, MI 48033, USA  
 Tel: 248 936 8000 Fax: 248 936 8111  
 ibigroup.com

PROJECT  
**FCA GEORGIA STREET PROJECT**  
 6836 GEORGIA ST  
 DETROIT, MI 48211

PROJECT NO:  
121872

DRAWN BY: [ ] CHECKED BY:  
**F. KHALIL**

PROJECT MGR: [ ] APPROVED BY:  
**G. TANNAR**

SHEET TITLE **SITE UTILITY PLAN**

SHEET NUMBER **CS-2002** ISSUE

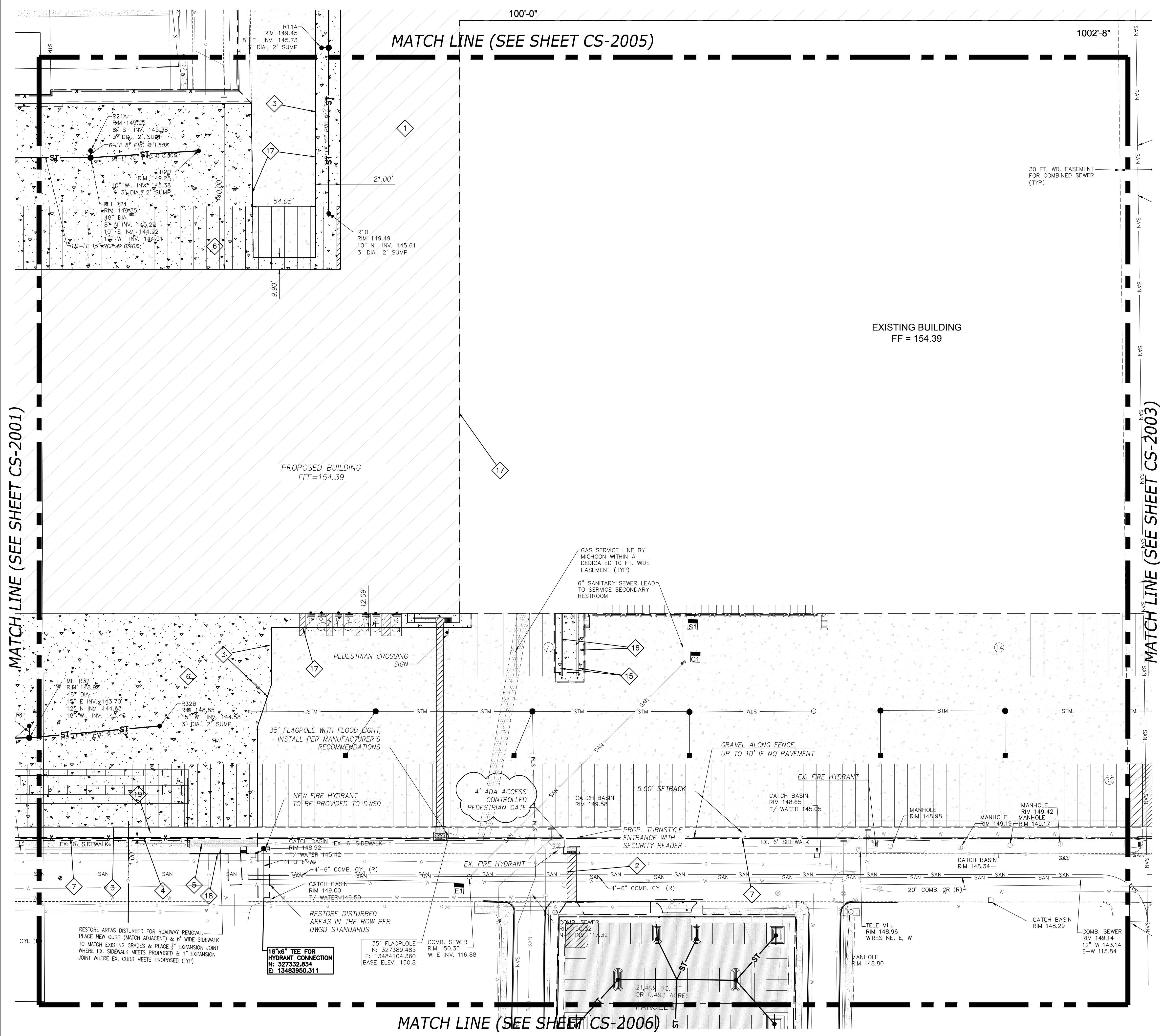

SEE SHEET CX-0006 FOR UTILITY STRUCTURE INFORMATION.

2019-07-23 10:07:27 AM

IBI GROUP

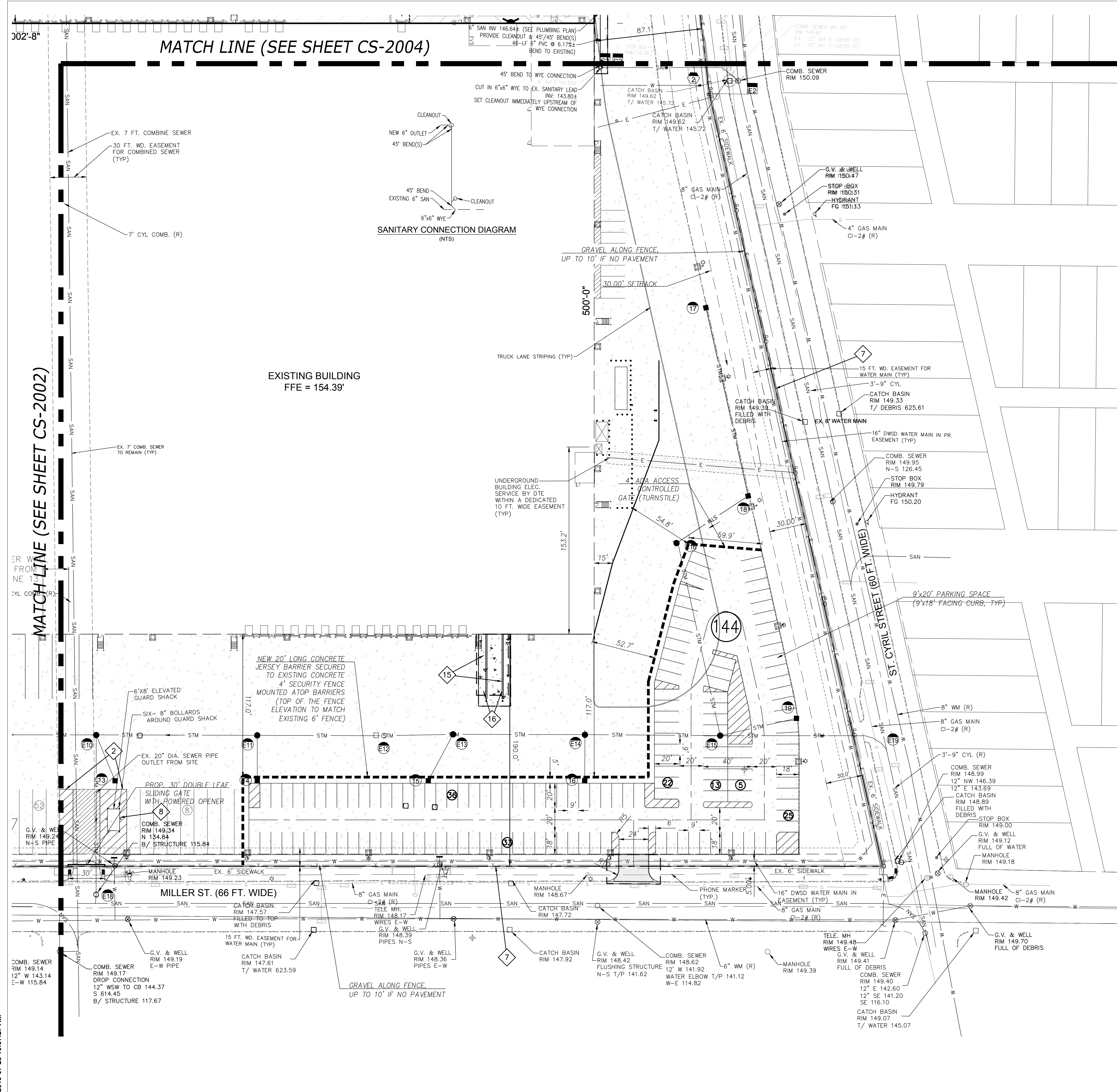

INDEX MAP

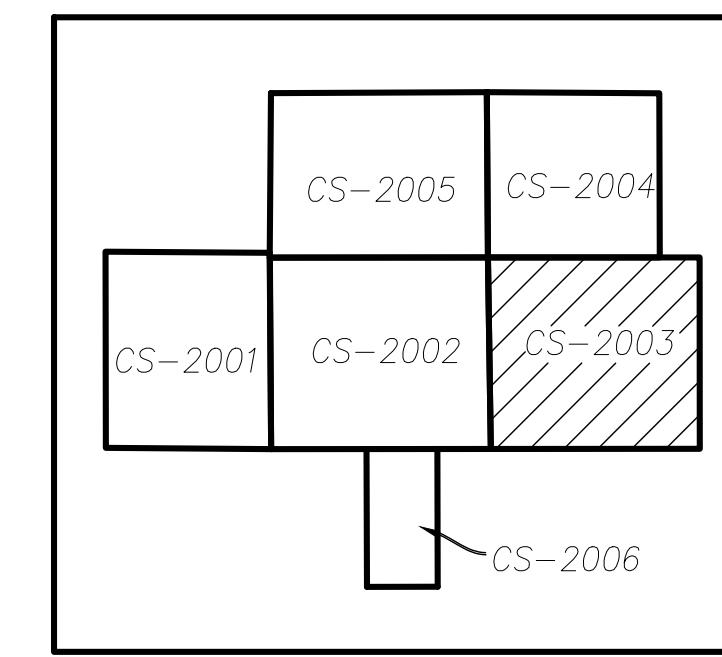

LEGEND

- [Pattern] PROP. CONCRETE PAVEMENT
- [Pattern] PROP. BUILDING AREA
- [Symbol 1] PROP. BUILDING
- [Symbol 2] PROP. PAVEMENT MARKING
- [Symbol 3] PROP. EDGE OF PAVEMENT
- [Symbol 4] PROP. FENCE
- [Symbol 5] PROP. WALK
- [Symbol 6] PROP. CONCRETE PAVEMENT
- [Symbol 7] PROP. PROPERTY LINE
- [Symbol 8] PROP. GUARD SHACK
- [Symbol 9] PROP. WATER SERVICE
- [Symbol 10] PROP. STORM LINE
- [Symbol 11] PROP. CATCH BASIN
- [Symbol 12] PROP. STORM MANHOLE
- [Symbol 13] PROP. SANITARY LINE
- [Symbol 14] PROP. SANITARY MANHOLE
- [Symbol 15] PROP. BOLLARD
- [Symbol 16] PROP. WALL
- [Symbol 17] PROP. CONSTRUCTION LIMITS
- [Symbol 18] PROP. CURB

UTILITY NOTES

SEE SHEET CX-0006 FOR UTILITY STRUCTURE INFORMATION.

CLIENT  
**RONCELLI**

6471 Metro Pkwy, Sterling Heights, MI 48312

**COPYRIGHT**  
This drawing has been prepared solely for the intended use. Any reproduction or distribution for any purpose other than authorized by IBI Group is forbidden. Written dimensions shall have precedence over scaled dimensions. Contractors shall verify and be responsible for all dimensions and conditions on the job, and IBI Group shall be informed of any variations from the dimensions and conditions shown on the drawing. Shop drawings shall be submitted to IBI Group for general conformance before proceeding with fabrication.

**PLEASE CHOOSE LEGAL ENTITY**  
is a member of the IBI Group of companies

ISSUES		
No.	DESCRIPTION	DATE
A	SITE PKG - 30% REVIEW	2019-08-07
B	SITE PKG - 60% REVIEW	2019-08-16
C	SITE PLAN	2019-08-22
D	SITE PKG - 90% REVIEW	2019-08-27
E	PERMIT	2019-09-25
F	PERMIT - REV. NO. 1	2019-10-28
G	PERMIT - REV. NO. 3	2019-11-18
H	PERMIT - REV. NO. 4	2019-12-06
I	PERMIT - REV. NO. 7	2020-01-14
J	PERMIT - REV. NO. 9	2020-02-06
K	PERMIT - REV. NO. 10	2020-03-04

CONSULTANTS

SEAL

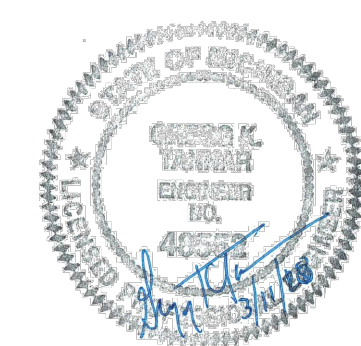

SELECT CONSULTANT TYPE

**IBI GROUP**  
Suite 300-25200 Telegraph Road,  
Southfield, MI 48033, USA  
Tel: 248 936 8000 Fax: 248 936 8111  
ibigroup.com

PROJECT  
**FCA GEORGIA STREET PROJECT**  
6836 GEORGIA ST  
DETROIT, MI 48211

PROJECT NO:  
121872

DRAWN BY:

CHECKED BY:

**F. KHALIL**

PROJECT MGR:

APPROVED BY:

**G. TANNAR**

SHEET TITLE

**SITE UTILITY PLAN**

SHEET NUMBER

**CS-2003**

ISSUE

INDEX MAP

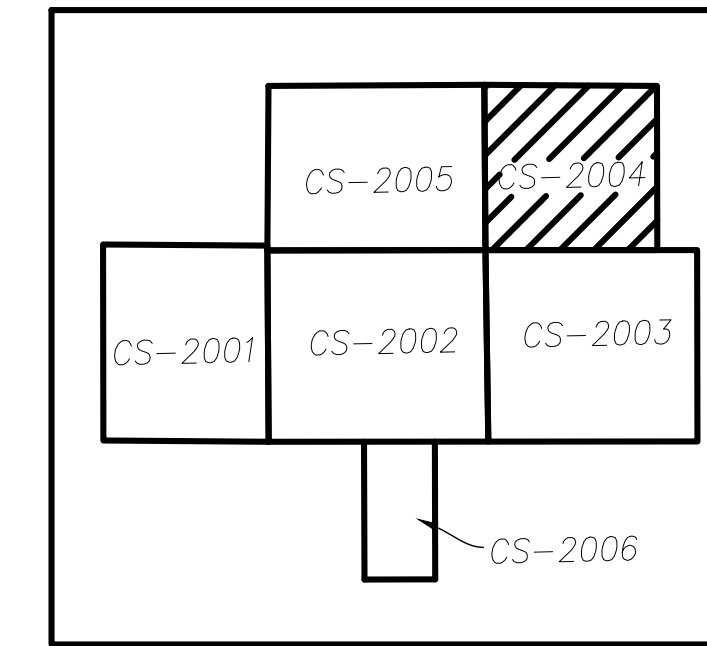

CLIENT  
**RONCELLI**

6471 Metro Pkwy, Sterling Heights, MI 48312

**COPYRIGHT**  
This drawing has been prepared solely for the intended use. Any reproduction or distribution for any purpose other than authorized by IBI Group is forbidden. Written dimensions shall have precedence over scaled dimensions. Contractors shall verify and be responsible for all dimensions and conditions on the job, and IBI Group shall be informed of any variations from the dimensions and conditions shown on the drawing. Shop drawings shall be submitted to IBI Group for general conformance before proceeding with fabrication.

**PLEASE CHOOSE LEGAL ENTITY**  
is a member of the IBI Group of companies

ISSUES		
No.	DESCRIPTION	DATE
A	SITE PKG - 30% REVIEW	2019-08-07
B	SITE PKG - 60% REVIEW	2019-08-16
C	SITE PLAN	2019-08-22
D	SITE PKG - 90% REVIEW	2019-08-27
E	PERMIT	2019-09-25
F	PERMIT - REV. NO. 1	2019-10-28
G	PERMIT - REV. NO. 3	2019-11-18
H	PERMIT - REV. NO. 4	2019-12-06
I	PERMIT - REV. NO. 7	2020-01-14
J	PERMIT - REV. NO. 9	2020-02-06
K	PERMIT - REV. NO. 10	2020-03-04

CONSULTANTS

SEAL

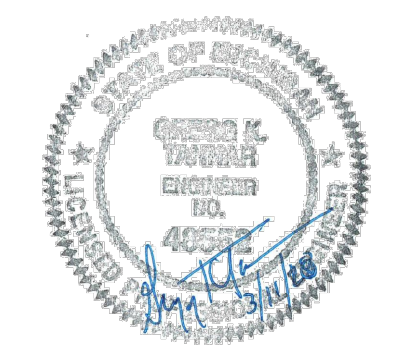

SELECT CONSULTANT TYPE  
**IBI** GROUP  
Suite 300-25200 Telegraph Road,  
Southfield, MI 48033, USA  
Tel 248 936 8000 Fax 248 936 8111  
ibigroup.com

PROJECT  
**FCA GEORGIA STREET PROJECT**  
6836 GEORGIA ST  
DETROIT, MI 48211

PROJECT NO:  
121872

DRAWN BY:	CHECKED BY: <b>F. KHALIL</b>
PROJECT MGR:	APPROVED BY: <b>G. TANNAR</b>

SHEET TITLE  
**SITE UTILITY PLAN**

SHEET NUMBER <b>CS-2004</b>	ISSUE
--------------------------------	-------

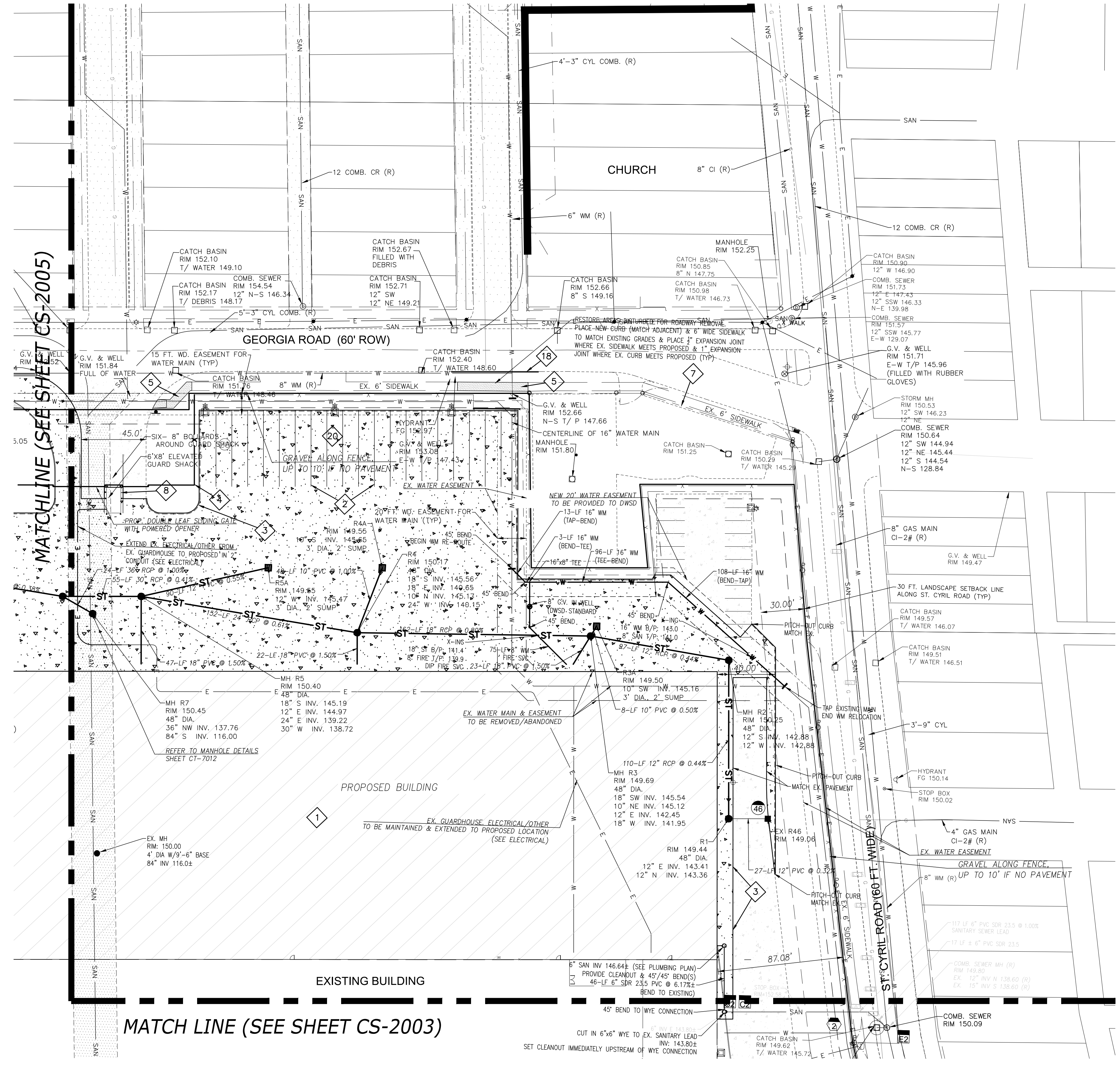

**LEGEND**

- PROP. CONCRETE PAVEMENT
- PROP. BUILDING AREA
- PROP. BUILDING
- PROP. PAVEMENT MARKING
- PROP. EDGE OF PAVEMENT
- PROP. FENCE
- PROP. WALK
- PROP. CONCRETE PAVEMENT
- PROP. PROPERTY LINE
- PROP. GUARD SHACK
- PROP. WATER SERVICE
- PROP. STORM LINE
- PROP. CATCH BASIN
- PROP. STORM MANHOLE
- PROP. SANITARY LINE
- PROP. SANITARY MANHOLE
- PROP. BOLLARD
- PROP. WALL
- PROP. CONSTRUCTION LIMITS
- PROP. CURB

**UTILITY NOTES**

SEE SHEET CX-0006 FOR UTILITY STRUCTURE INFORMATION.

**LEGEND**

- EXISTING STORM SEWER
- EXISTING SANITARY SEWER
- EXISTING WATER LINE
- EXISTING GAS LINE
- EXISTING ELECTRIC LINE
- EXISTING TELEPHONE LINE
- EXISTING FIBER OPTIC LINE
- PROPOSED DEMO LIMITS
- PROPOSED BUILDING
- EXISTING TELE. MANHOLE
- EXISTING CATCH BASIN
- EXISTING STOP BOX
- EXISTING CONCRETE/ASPHALT PAVEMENT TO BE REMOVED
- EXISTING BUILDING TO BE REMOVED

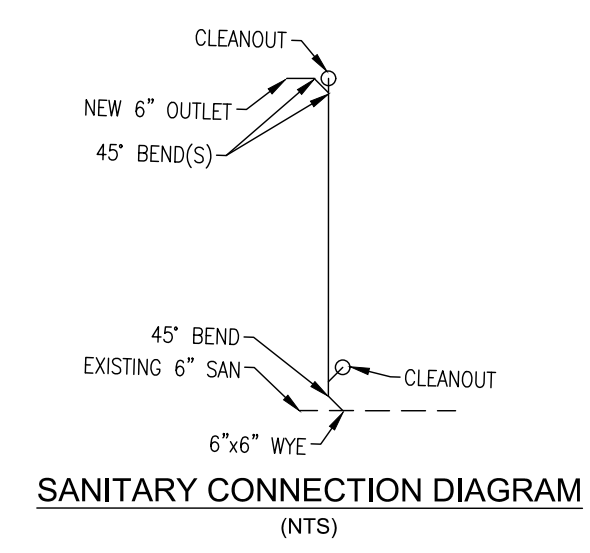

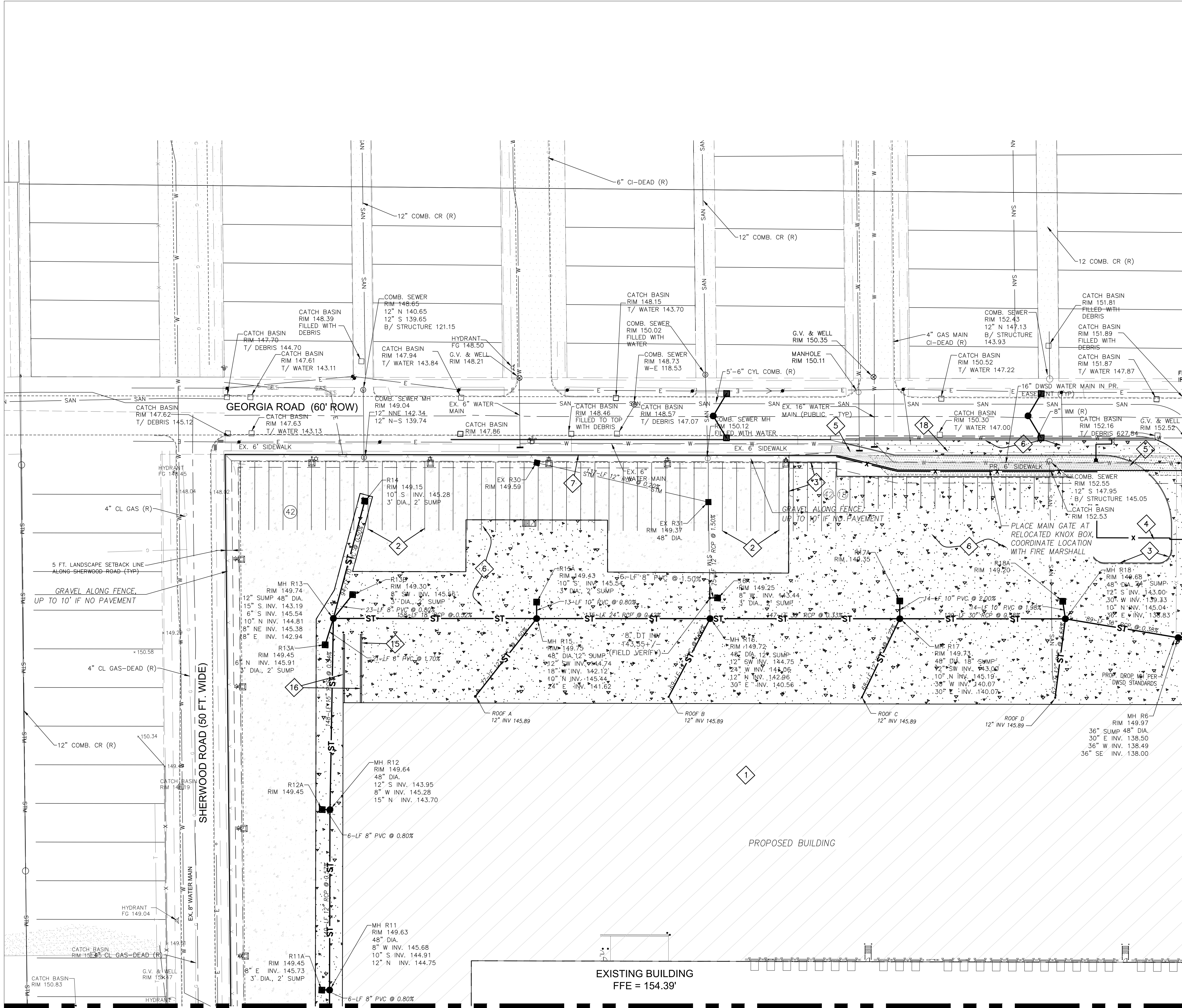

MATCH LINE (SEE SHEET CS-2002)

MATCH LINE (SEE SHEET CS-2004)

INDEX MAP

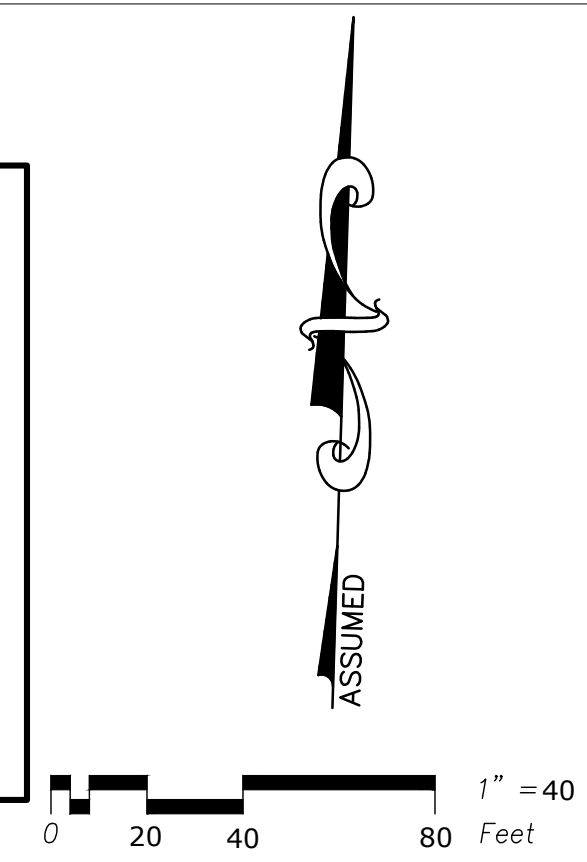
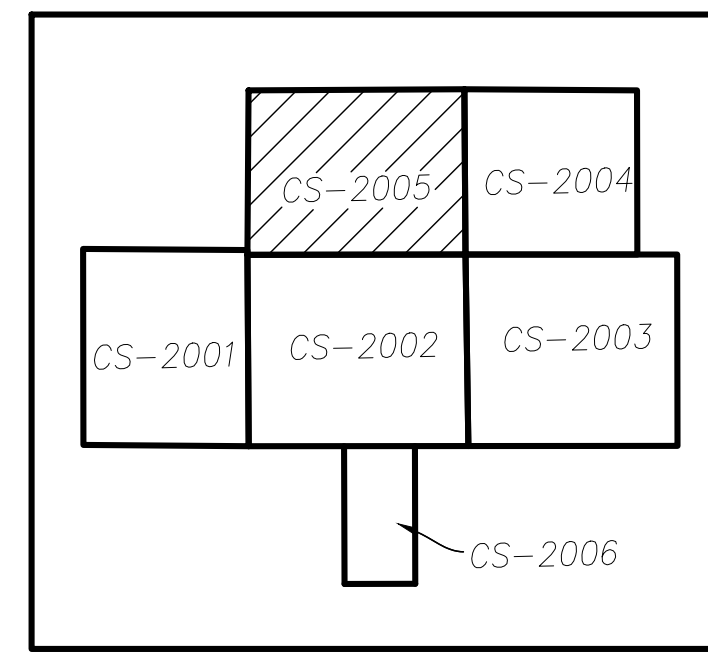

LEGEND

- PROP. CONCRETE PAVEMENT
- PROP. BUILDING AREA
- PROP. BUILDING
- PROP. PAVEMENT MARKING
- PROP. EDGE OF PAVEMENT
- PROP. FENCE
- PROP. WALK
- PROP. CONCRETE PAVEMENT
- PROP. PROPERTY LINE
- PROP. GUARD SHACK
- PROP. WATER SERVICE
- PROP. STORM LINE
- PROP. CATCH BASIN
- PROP. STORM MANHOLE
- PROP. SANITARY LINE
- PROP. SANITARY MANHOLE
- PROP. BOLLARD
- PROP. WALL
- PROP. CONSTRUCTION LIMITS
- PROP. CURB

UTILITY NOTES

SEE SHEET CX-0006 FOR UTILITY STRUCTURE INFORMATION.

CLIENT  
**RONCELLI**

6471 Metro Pkwy, Sterling Heights, MI 48312

**COPYRIGHT**  
This drawing has been prepared solely for the intended use. Any reproduction or distribution for any purpose other than authorized by IBI Group is prohibited. Written dimensions shall have precedence over scaled dimensions. Contractors shall verify and be responsible for all dimensions and conditions on the job, and IBI Group shall be informed of any variations from the dimensions and conditions shown on the drawing. Shop drawings shall be submitted to IBI Group for general conformance before proceeding with fabrication.

**PLEASE CHOOSE LEGAL ENTITY**  
is a member of the IBI Group of companies

ISSUES		
No.	DESCRIPTION	DATE
A	SITE PKG - 30% REVIEW	2019-08-07
B	SITE PKG - 60% REVIEW	2019-08-16
C	SITE PLAN	2019-08-22
D	SITE PKG - 90% REVIEW	2019-08-27
E	PERMIT	2019-09-25
F	PERMIT - REV. NO. 1	2019-10-28
G	PERMIT - REV. NO. 3	2019-11-18
H	PERMIT - REV. NO. 4	2019-12-06
I	PERMIT - REV. NO. 7	2020-01-14
J	PERMIT - REV. NO. 9	2020-02-06
K	PERMIT - REV. NO. 10	2020-03-04

CONSULTANTS

SEAL

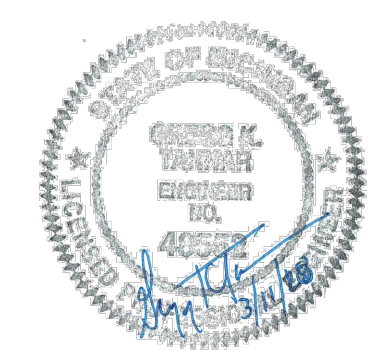

SELECT CONSULTANT TYPE



**PROJECT**  
**FCA GEORGIA STREET PROJECT**  
6836 GEORGIA ST  
DETROIT, MI 48211

**PROJECT NO:**  
121872

<b>DRAWN BY:</b>	<b>CHECKED BY:</b> F. KHALIL
------------------	---------------------------------

<b>PROJECT MGR:</b>	<b>APPROVED BY:</b> G. TANNAR
---------------------	----------------------------------

**SHEET TITLE**  
SITE UTILITY PLAN

<b>SHEET NUMBER</b>	<b>ISSUE</b>
CS-2005	

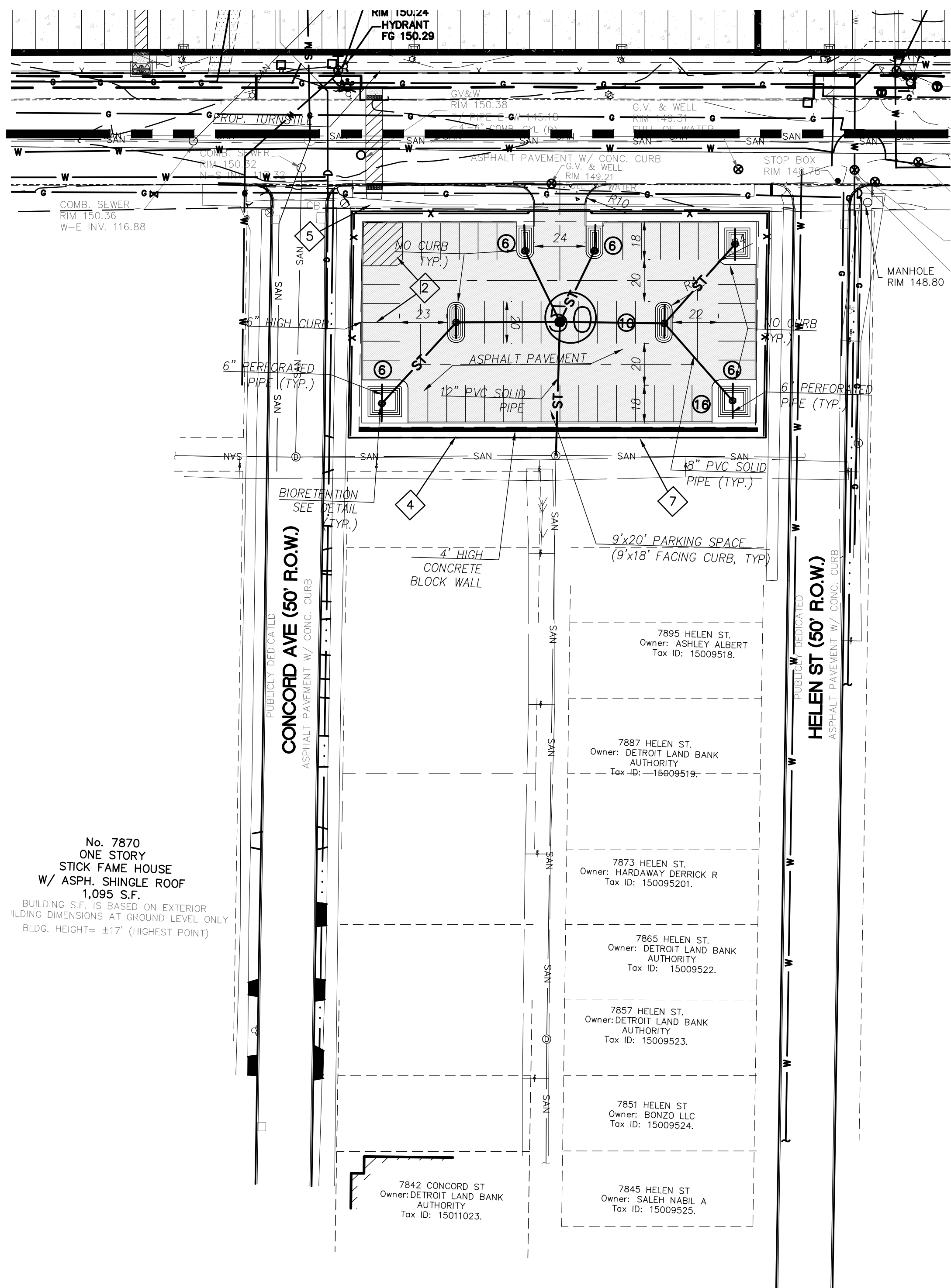

No. 7870  
ONE STORY  
STICK FRAME HOUSE  
W/ ASPH. SHINGLE ROOF  
1,095 S.F.  
BUILDING S.F. IS BASED ON EXTERIOR  
BUILDING DIMENSIONS AT GROUND LEVEL ONLY  
BLDG. HEIGHT = ±17' (HIGHEST POINT)

### MATCHLINE (SEE SHEET CS-2002)

AUTO LOT  
TOTAL LOT AREA: 0.49 AC  
TOTAL PAVED AREA: 0.38 AC (78% OF SITE)  
TOTAL NON-PAVED AREA: .11 AC (22% OF SITE)

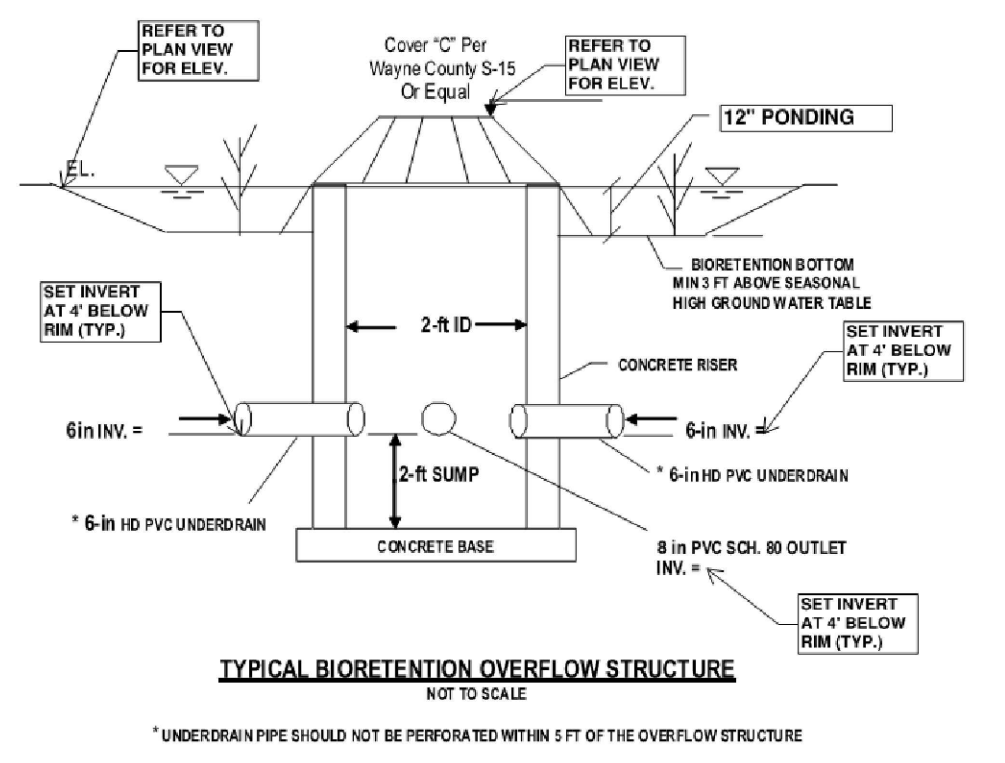
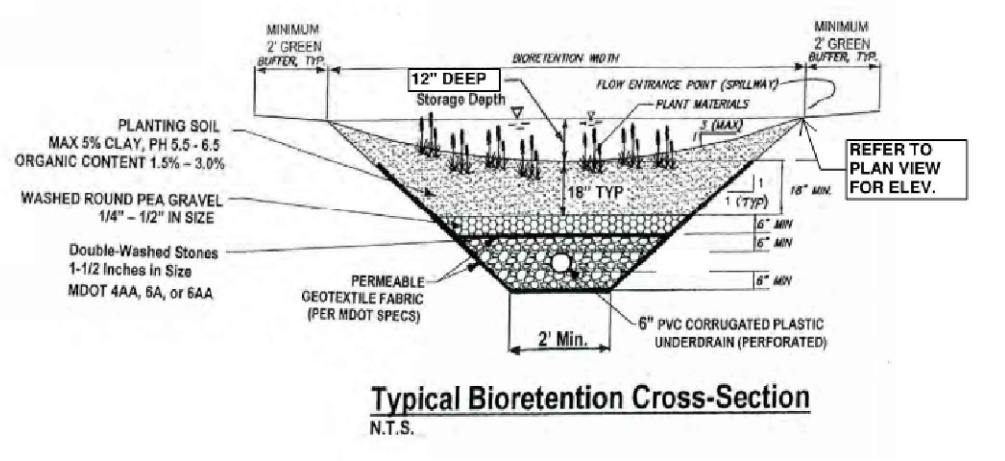

BIRORETENTION VOLUME Main Islands			
	Elevation (FT)	Area (SQ.FT.)	Volume (CU.FT.) $V=H/3*(A1+A2+(A1*A2)^*(1/2))$
Ponding Storage on Top (Maximum 12" Deep)	100	142	118
	99	96	
Storage in Planting Soils and Gravel Layers (Based on 20% Void Space) 2 feet deep	99	96	23
	97	25	
	97	25	
<b>Total Storage Provided by two islands (Cu. Ft.) = 282</b>			

BIRORETENTION VOLUME Front entrance Islands			
	Elevation (FT)	Area (SQ.FT.)	Volume (CU.FT.) $V=H/3*(A1+A2+(A1*A2)^*(1/2))$
Ponding Storage on Top (Maximum 12" Deep)	100	118	97
	99	78	
Storage in Planting Soils and Gravel Layers (Based on 20% Void Space) 2 feet deep	99	78	18
	97	19	
	97	19	
<b>Total Storage Provided by two islands (Cu. Ft.) = 231</b>			

BIRORETENTION VOLUME Rear Islands			
	Elevation (FT)	Area (SQ.FT.)	Volume (CU.FT.) $V=H/3*(A1+A2+(A1*A2)^*(1/2))$
Ponding Storage on Top (Maximum 12" Deep)	100	448	334
	99	232	
Storage in Planting Soils and Gravel Layers (Based on 20% Void Space) 3 feet deep	99	232	91
	96	85	
	96	85	
<b>Total Storage Provided by two islands (Cu. Ft.) = 851</b>			

BIRORETENTION VOLUME front side Island			
	Elevation (FT)	Area (SQ.FT.)	Volume (CU.FT.) $V=H/3*(A1+A2+(A1*A2)^*(1/2))$
Ponding Storage on Top (Maximum 12" Deep)	100	365	264
	99	174	
Storage in Planting Soils and Gravel Layers (Based on 20% Void Space) 3 feet deep	99	174	64
	96	51	
	96	51	
<b>Total Storage Provided (Cu. Ft.) = 328</b>			

<b>Total Bioretention Volume Cu. Ft.</b>	<b>1691</b>
--	-------------

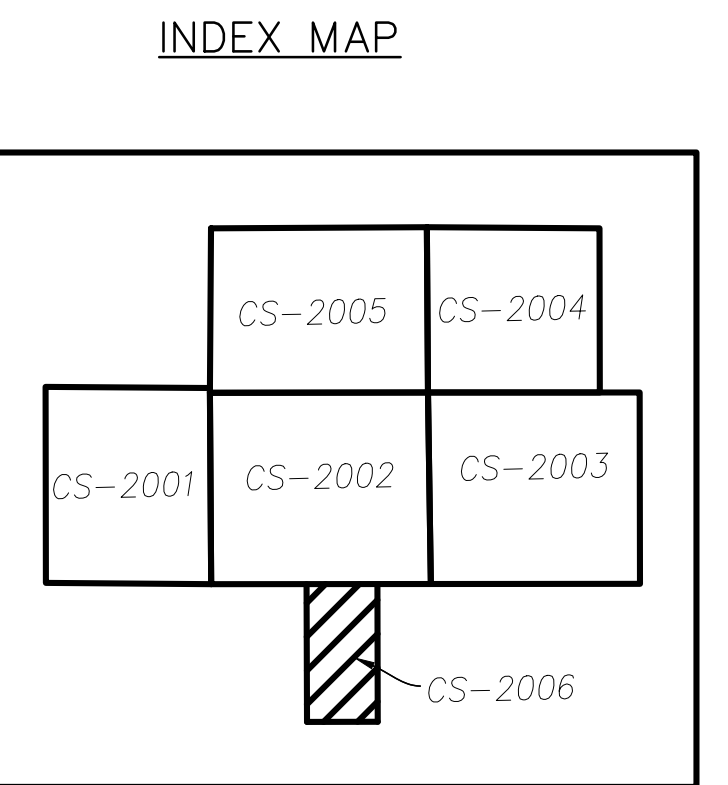

- LEGEND**
- PROP. CONCRETE PAVEMENT
  - PROP. BUILDING AREA
  - PROP. BUILDING
  - PROP. PAVEMENT MARKING
  - PROP. EDGE OF PAVEMENT
  - PROP. FENCE
  - PROP. WALK
  - PROP. CONCRETE PAVEMENT
  - PROP. PROPERTY LINE
  - PROP. GUARD SHACK
  - PROP. WATER SERVICE
  - PROP. STORM LINE
  - PROP. CATCH BASIN
  - PROP. STORM MANHOLE
  - PROP. SANITARY LINE
  - PROP. SANITARY MANHOLE
  - PROP. BOLLARD
  - PROP. WALL
  - PROP. CONSTRUCTION LIMITS
  - PROP. CURB

**UTILITY NOTES**  
SEE SHEET CX-0006 FOR UTILITY STRUCTURE INFORMATION.

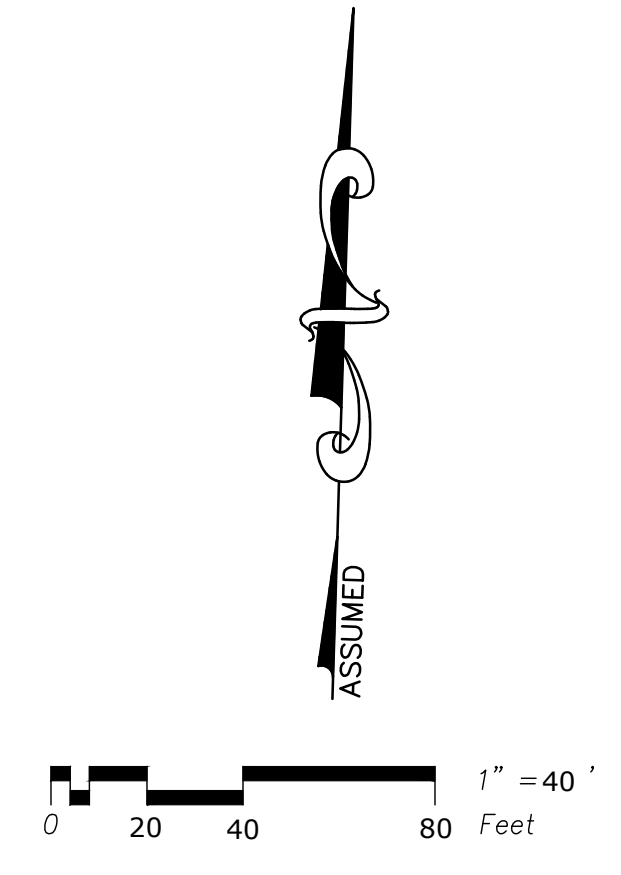

CLIENT  
**RONCELLI**  
6471 Metro Pkwy, Sterling Heights, MI 48312

**COPYRIGHT**  
This drawing has been prepared solely for the intended use. Any reproduction or distribution for any purpose other than authorized by IBI Group is forbidden. Written dimensions shall have precedence over scaled dimensions. Contractors shall verify and be responsible for all dimensions and conditions on the job, and IBI Group shall be informed of any variations from the dimensions and conditions shown on the drawing. Shop drawings shall be submitted to IBI Group for general conformance before proceeding with fabrication.

**PLEASE CHOOSE LEGAL ENTITY**  
is a member of the IBI Group of companies

ISSUES		
No.	DESCRIPTION	DATE
A	SITE PKG - 30% REVIEW	2019-08-07
B	SITE PKG - 60% REVIEW	2019-08-16
C	SITE PLAN	2019-08-22
D	SITE PKG - 90% REVIEW	2019-08-27
E	PERMIT	2019-09-25
F	PERMIT - REV. NO. 1	2019-10-28
G	PERMIT - REV. NO. 3	2019-11-18
H	PERMIT - REV. NO. 4	2019-12-06
I	PERMIT - REV. NO. 7	2020-01-14
J	PERMIT - REV. NO. 9	2020-02-06
K	PERMIT - REV. NO. 10	2020-03-04

CONSULTANTS

SEAL



SELECT CONSULTANT TYPE  
**IBI GROUP**  
Suite 300-25200 Telegraph Road,  
Southfield, MI 48033, USA  
Tel: 248 936 8000 Fax: 248 936 8111  
ibigroup.com

PROJECT  
**FCA GEORGIA STREET PROJECT**  
6836 GEORGIA ST  
DETROIT, MI 48211

PROJECT NO:  
121872  
DRAWN BY:  
CHECKED BY:  
**F. KHALIL**  
PROJECT MGR:  
APPROVED BY:  
**G. TANNAR**

SHEET TITLE  
**SITE UTILITY PLAN**

SHEET NUMBER  
**CS-2006**  
ISSUE