

PETITION NO. 1217  
 B & N INC.,  
 2888 RIOPELLE  
 DETROIT, MI, 48207  
 PHONE NO. (313) 832-4300

# GLWA GPET 20-613 (x1217)



**WILKINS ST. 50FT.WD.**

**RIOPELLE ST. 77FT.WD.**

**ORLEANS ST. 40 FT.WD.**

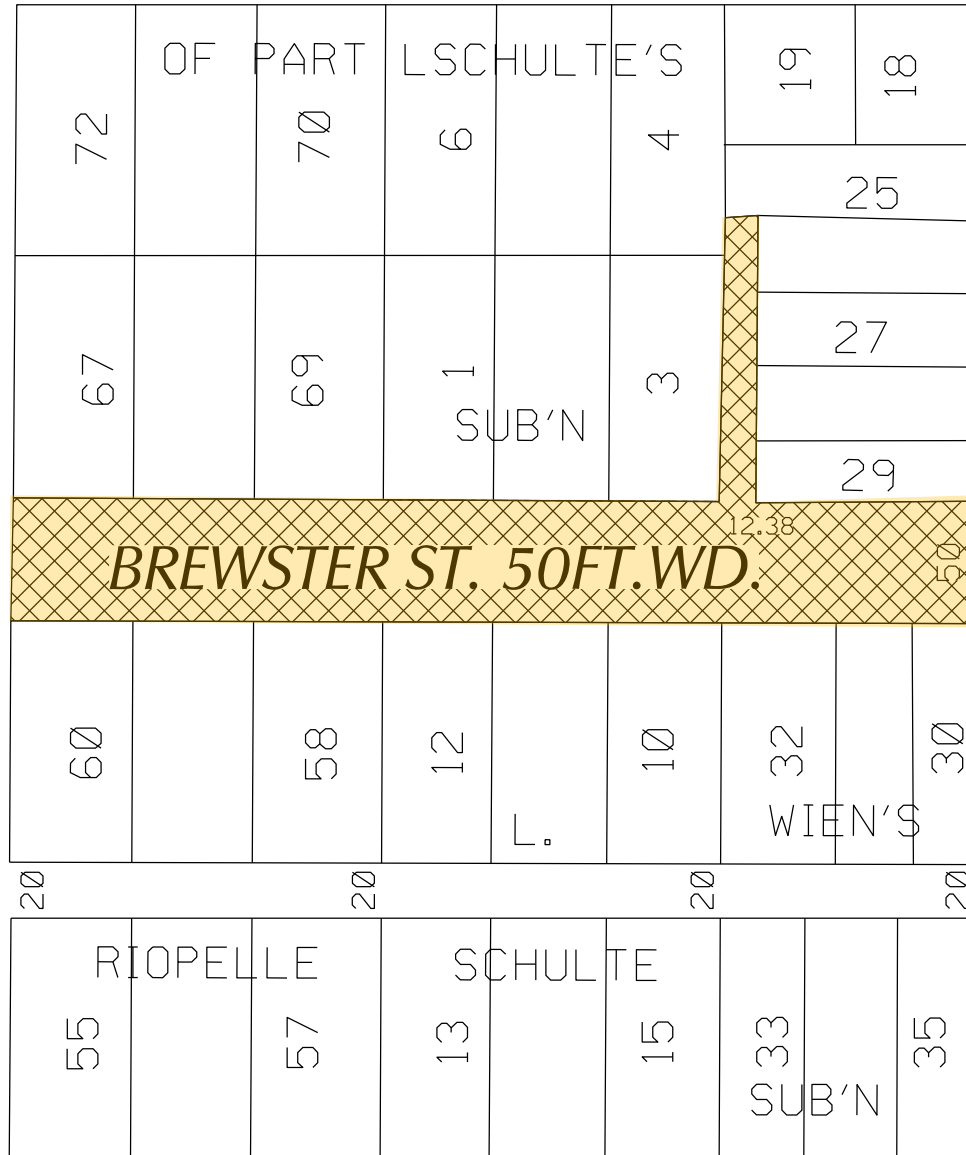

**ALFRED ST. 50FT.WD.**

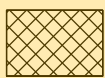

- OUTRIGHT VACATION

(FOR OFFICE USE ONLY)

CARTO 39 D

|             |  |          |      |      |      |
|-------------|--|----------|------|------|------|
| B           |  |          |      |      |      |
| A           |  |          |      |      |      |
| DESCRIPTION |  | DRWN     | CHKD | APPD | DATE |
| REVISIONS   |  |          |      |      |      |
| DRAWN BY    |  | CHECKED  |      |      |      |
| SA          |  | KSM      |      |      |      |
| DATE        |  | APPROVED |      |      |      |
| 02-24-20    |  |          |      |      |      |

- REQUEST TO OUTRIGHT VACATE  
 BREWSTER ST. 50 FT. WD.  
 BETWEEN RIOPELLE ST. AND ORLEANS ST.  
 - REQUEST TO OUTRIGHT VACATE  
 THE NORTH/SOUTH ALLEY IN BLOCK BOUNDED BY  
 BREWSTER ST., RIOPELLE ST., WILKINS ST. AND ORLEANS ST.

|   |        |
|---|--------|
| CITY OF DETROIT<br>CITY ENGINEERING DIVISION<br>SURVEY BUREAU |        |
| JOB NO.   | 01-01  |
| DRWG. NO.   | X 1217 |

City of Detroit  
**City Engineering Division, Department of Public Works**  
**Maps and Records Bureau**

**NOTICE OF PROPOSED CHANGE IN PROPERTY**

**Date:** \_\_\_\_\_

**Petition:** \_\_\_\_\_

- |   |   |
|---|---|
| <input type="checkbox"/> AT&T Telecommunication                   |   |
| <input type="checkbox"/> Comcast Television (CATV)                | <input type="checkbox"/> Berm Use               |
| <input type="checkbox"/> Detroit Edison (DTE)                     |   |
| <input type="checkbox"/> Fire Department                          | <input type="checkbox"/> Conversion to Easement |
| <input type="checkbox"/> Great Lakes Water Authority              |   |
| <input type="checkbox"/> Land Bank Authority                      | <input type="checkbox"/> Dedication             |
| <input type="checkbox"/> Michcon (DTE)                            |   |
| <input type="checkbox"/> Planning & Development Department        | <input type="checkbox"/> Encroachment           |
| <input type="checkbox"/> Public Lighting Authority                |   |
| <input type="checkbox"/> Public Lighting Department               | <input type="checkbox"/> Outright Vacation      |
| <input type="checkbox"/> Police Department                        |   |
| <input type="checkbox"/> Solid Waste Division, DPW                | <input type="checkbox"/> Temporary Closing      |
| <input type="checkbox"/> Street Design Bureau, DPW                |   |
| <input type="checkbox"/> Street Maintenance Division, DPW         |   |
| <input type="checkbox"/> Traffic Engineering Division, DPW        |   |
| <input type="checkbox"/> Water and Sewerage Department            |   |
| <input type="checkbox"/> Detroit Thermal                          |   |
| <input type="checkbox"/> International Transmission Company (ITC) |   |

A petition drawing is attached. Property shown on the attached print is proposed to be changed as indicated. Kindly report (using the back of this sheet) the nature of your services, if any affected by the proposed change and the estimated costs of removing and rerouting such services (if necessary). If a response is not received after a second notice of proposed change has been issued DPW will make the determination to move forward with the petition.

Please return one copy to City Engineering Division, DPW within two weeks of the submittal date. Retain one copy and print for you file.

Ron Brundidge, Director, Department of Public Works

By: Richard Doherty, CED DPW  
City Engineer

**TO: City Engineering Division, DPW  
2 Woodward Ave., Suite 642  
Detroit, Michigan 48226-3462  
Survey Bureau: 313-224-3970**

**Petition:** \_\_\_\_\_

The proposed change in property (referred to on the other side of this sheet) would affect our services as follows:

- Not Involved
- Involved; but no objections to the property change.
- Involved; objection to the property change.
- Involved; the nature of our services and the estimated costs of removing and/or rerouting such services are:

**Objections, Please leave a brief explanation for any objection or the nature of an estimated cost:**

\_\_\_\_\_  
(Utility or City Department)

\_\_\_\_\_  
By

\_\_\_\_\_  
Title

\_\_\_\_\_  
Date

\_\_\_\_\_  
Area code – Telephone number