

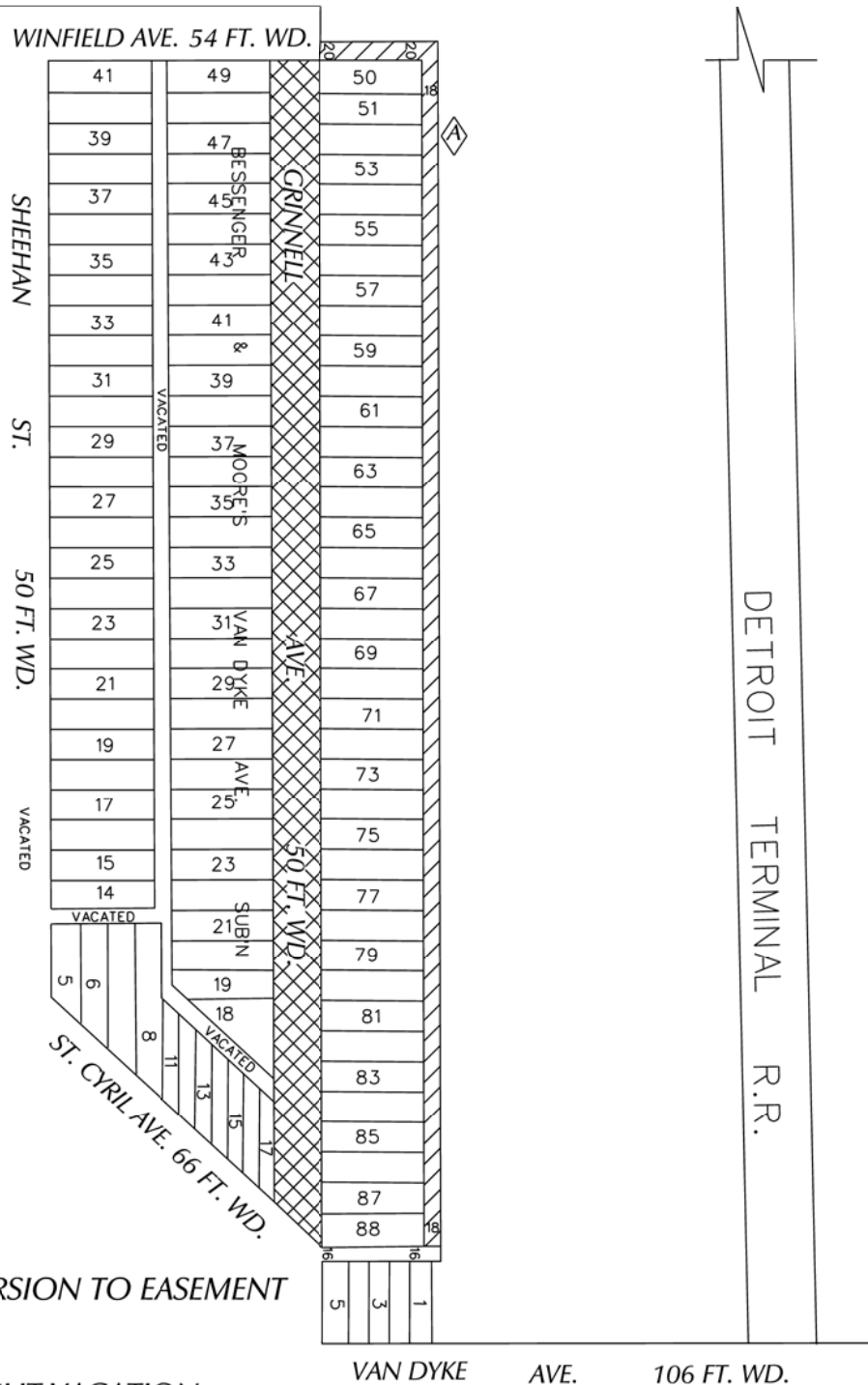

PETITION NO. 1171
 CHAUNCEY HITCHCOCK
 PHONE NO. (313)-567-6473
 CELL PHONE (313)-820-5954
 EMAIL: Chauncey.hitchcock@soave.com.
 C/O CASSI MEITL
 PHONE NO. (708) 212-0524

"REVISION-A"



-  - CONVERSION TO EASEMENT
-  - OUTHRIGHT VACATION

(FOR OFFICE USE ONLY)

CARTO 50 A

| | | | | | |
|-------------|--|----------|------|------|------------|
| B | | | | | |
| A | REVISED: CHANGING THE REQUEST OF VACATION FOR THE ALLEY NORTH OF GRINNELL AVE. FROM OUTHRIGHT VACATION TO CONVERSION TO EASEMENT | SA | KSM | JD | 01/27/2020 |
| DESCRIPTION | | DRWN | CHKD | APPD | DATE |
| REVISIONS | | | | | |
| DRAWN BY | SA | CHECKED | KSM | | |
| DATE | 01-21-2020 | APPROVED | | | |

- REQUEST TO OUTHRIGHT VACATE GRINNELL AVE. 50 FT. WD. BETWEEN WINFIELD AVE. AND ST. CYRIL AVE.

- CONVERSION TO EASEMENT ALLEYS (18 AND 20 FT. WD.) NORTH OF GRINNELL AVE. AND EAST OF WINFIELD AVE.

CITY OF DETROIT
 CITY ENGINEERING DIVISION
 SURVEY BUREAU

JOB NO. 01-01
 DRWG. NO. X 1171