

TO: City Engineering Division, DPW
2 Woodward Ave., Suite 642
Detroit, MI 48226-3462
Survey Bureau: 313-224-3970

Petition No. 1157

The proposed change in property (referred to above) would affect our services as follows:

- () Not Involved.
- () Involved; but asking you to hold action on this petition until further notice.
- () Involved; the nature of our services, and the estimated costs of removing and/or rerouting such services are:
- (X) Involved; have no objection to the request for encroachment into Grand River Ave. at 1410 & 1258 Washington Blvd. for existing vaults located under City's sidewalks and public alleyways as shown on drawing no. x1157 dated 02/06/2020 provided that the sidewalk is ADA compliant and the proposed encroachments are flushed with the ground.

Traffic Engineering Division - DPW
(Utility or City Department)

Ashok Patel
By

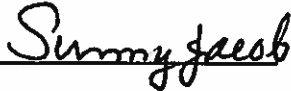

City Traffic Engineer
Title
March 9, 2020
Date

313 224-1610
Area code-Telephone number

AA/aa

PETITION NO. 1157
 KAMPER AND STEVENS LDHA LLC,
 1117 GRISWOLD ST., SUITE 1416,
 DETROIT, MICHIGAN 48226
 MELISSA CORRIGAN
 PHONE NO. (313) 963-6118

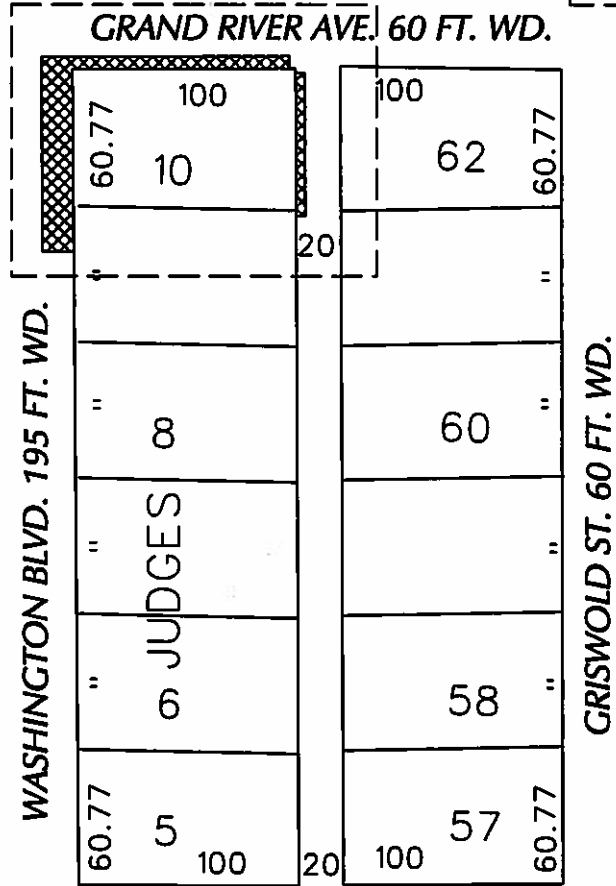
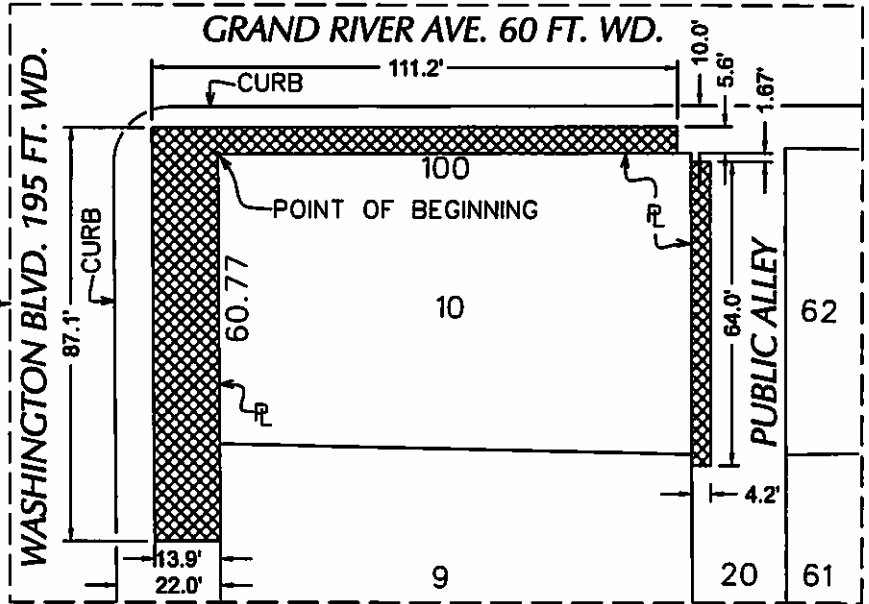

STATE ST. 60 FT. WD.



- REQUEST ENCROACHMENT

(FOR OFFICE USE ONLY)

CARTO 28 B

B					
A					
DESCRIPTION		DRWN	CHKD	APPD	DATE
REVISIONS					
DRAWN BY	SA	CHECKED	KSM		
DATE	02-06-20	APPROVED			

REQUEST ENCROACHMENT
 INTO GRAND RIVER AVE.
 AT 1410 & 1258 WASHINGTON BLVD.

CITY OF DETROIT CITY ENGINEERING DIVISION SURVEY BUREAU	
JOB NO.	01-01
DRWG. NO.	1157