



City of Detroit  
Inter-Departmental Communication

---

**TO:** Richard Doherty, City Engineer  
City Engineering/Department of Public Works

**FROM:** Debra Singleton, Engineer  
Detroit Water and Sewerage Department

**DATE:** September 30, 2019

**RE:** Petition #988  
Request for Conversion To Easement The North/South And East/West Alley  
Adjacent to 59 Philadelphia In The Block Bound By Philadelphia, Woodward,  
Hague, And John R.

---

The above petition received by this office has been reviewed. With regard to DWSD's interests, our comments are as follows, our records indicate that there is a sewer in the alley. DWSD has no objections to the conversion to easement provided that the attached provisions for conversion to easement are followed.

If you have any questions, please call me at (313) 267-8309 or Mohammed Fa Siddique at (313)-964-9245.

Sincerely,

Debra Singleton  
Engineer  
Permits Section

DS/MS/gl  
Attachments

CC: Mohamad Farhat, CSF

Michael Duggan, Mayor

City of Detroit  
**City Engineering Division, Department of Public Works**  
**Survey Bureau**

**NOTICE OF PROPOSED CHANGE IN PROPERTY**

Date: 09/23/2019

Petition: x988

- |  |  |
|--|--|
| <input type="checkbox"/> AT&T Telecommunication            | <input type="checkbox"/> Berm Use                          |
| <input type="checkbox"/> Comcast Television (CATV)         |  |
| <input type="checkbox"/> Detroit Edison (DTE)              |  |
| <input type="checkbox"/> Fire Department                   | <input checked="" type="checkbox"/> Conversion to Easement |
| <input type="checkbox"/> Great Lakes Water Authority       |  |
| <input type="checkbox"/> Land Bank Authority               | <input type="checkbox"/> Dedication                        |
| <input type="checkbox"/> Michcon (DTE)                     |  |
| <input type="checkbox"/> Planning & Development Department | <input type="checkbox"/> Encroachment                      |
| <input type="checkbox"/> Public Lighting Authority         |  |
| <input type="checkbox"/> Public Lighting Department        | <input type="checkbox"/> Outright Vacation                 |
| <input type="checkbox"/> Police Department                 |  |
| <input type="checkbox"/> Solid Waste Division, DPW         | <input type="checkbox"/> Temporary Closing                 |
| <input type="checkbox"/> Street Design Bureau, DPW         |  |
| <input type="checkbox"/> Street Maintenance Division, DPW  |  |
| <input type="checkbox"/> Traffic Engineering Division, DPW |  |
| <input type="checkbox"/> Water and Sewerage Department     |  |
| <input type="checkbox"/> _____                             |  |

A petition drawing is attached. Property shown on the attached print is proposed to be changed as indicated. Kindly report (using the back of this sheet) the nature of your services, if any affected by the proposed change and the estimated costs of removing and rerouting such services (if necessary).

Please return one copy to City Engineering Division, DPW within two weeks of the submittal date. Retain one copy and print for you file.

Ron Brundidge, Director, Department of Public Works

By: Richard Doherty, CED DPW  
City Engineer

**TO: City Engineering Division, DPW  
2 Woodward Ave., Suite 642  
Detroit, Michigan 48226-3462  
Survey Bureau: 313-224-3970**

**Petition: x988**

The proposed change in property (referred to on the other side of this sheet) would affect our services as follows:

- ☐ Not Involved
- ☐ Involved; but asking you to hold action on this petition until further notice.
- ☐ Involved; but no objections to the property change.
- ☐ Involved; objection to the property change.
- ☐ Involved; but no objections to the property change...provided as easement of the full width of the public right-of-way (street, alley or other public place) is reserved.
- ☐ Involved; the nature of our services and the estimated costs of removing and/or rerouting such services are:

\_\_\_\_\_  
(Utility or City Department)

\_\_\_\_\_  
By

\_\_\_\_\_  
Title

\_\_\_\_\_  
Date

\_\_\_\_\_  
Area code – Telephone number

PETITION NO. 988  
 RAINCHECK DEVELOPMENT LLC.  
 59 PHILADELPHIA  
 DETROIT, MICHIGAN 48202  
 PHONE NO. (248) 866- 7900



WOODWARD AVE. 100 FT.WD.

PHILADELPHIA E. AVE. 60 FT.WD.

HAGUE AVE. 60 FT.WD.

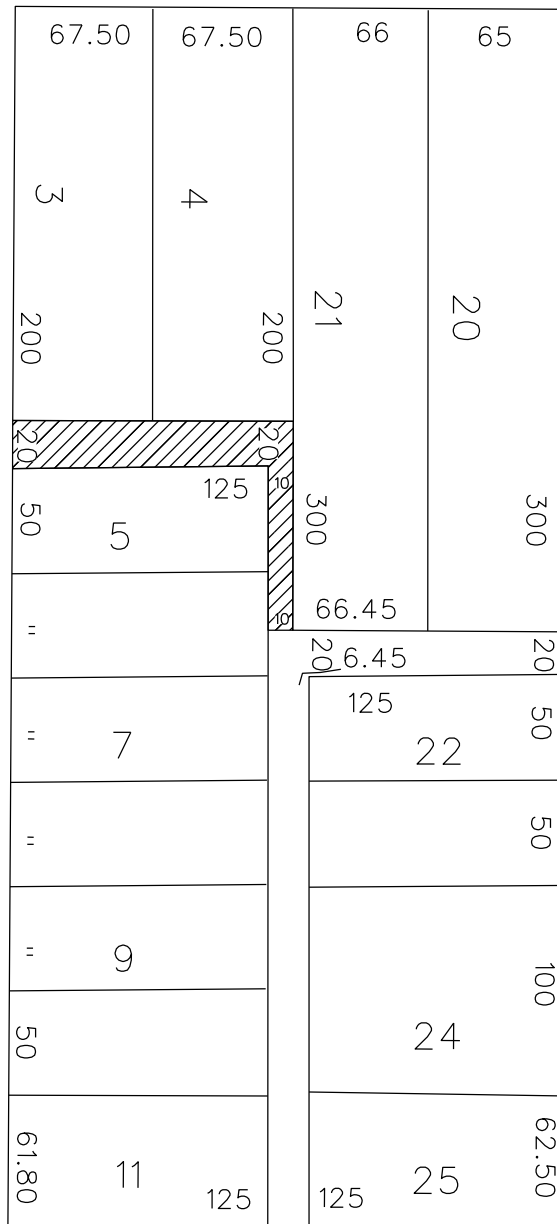

JOHN R. ST. 60 FT.WD.



- CONVERSION TO EASEMENT

(FOR OFFICE USE ONLY)

CARTO 32 F

B						CONVERSION TO EASEMENT THE SOUTH/NORTH PUBLIC ALLEY, 20 FT. WD. AND THE EAST/WEST PUBLIC ALLEY, 10 FT. WD. ADJACENT TO 59 PHILADELPHIA IN THE BLOCK BOUND BY PHILADELPHIA E. AVE., WOODWARD AVE., HAGUE AVE. AND JOHN R. ST.	CITY OF DETROIT CITY ENGINEERING DIVISION SURVEY BUREAU		
A									
DESCRIPTION		DRWN	CHKD	APPD	DATE				
DRAWN BY		SA						CHECKED	JA
DATE		09-17-19						APPROVED	
							JOB NO. 01-01 DRWG. NO. X 988		

## **PROVISIONS FOR CONVERSION TO EASEMENT**

1. An easement, the full width of the existing right of way, is reserved for the Detroit Water and Sewerage Department for the purpose of installing, maintaining, repairing, removing, or replacing any sewers, water mains, fire hydrants and appurtenances, with the right of ingress and egress at any time to, and over said easement for the purpose above set forth.

Free and easy access to the sewers, water mains, fire hydrants and manholes and structures within the easement is required for Detroit Water and Sewerage Department equipment, including the use of backhoes, bull dozers, cranes or pipe trucks, and other heavy construction equipment, as necessary for the alteration or repair of the sewer or water main facilities.

The Detroit Water and Sewerage Department retains the right to install suitable permanent main location guide posts over its water mains at reasonable intervals and at points of deflection.

2. Said owners of the adjoining property, for themselves, their heirs and assigns, agree that no building or structure of any nature whatsoever, including fences, porches, patios, balconies, etc., shall be built upon or over said easement, or that no grade changes or storage of materials shall be made within said easement without prior written approval and agreement with the Detroit Water and Sewerage Department.
3. If at any time in the future, the owners of any lots abutting on said conversion to easement shall request the removal and/or relocation of the aforementioned utilities in said easement, such owners shall pay all costs incident to such removal and/or relocation. It is further provided that if sewers, water mains, and/or appurtenances in said easement shall break or be damaged as a result of any action on the part of the owner, or assigns, then in such event, the owner or assigns shall be liable for all costs incident to the repair of such broken or damaged sewers and water mains, and shall also be liable for all claims for damages resulting from his action.

These provisions shall be made part of the City Council's Vacating Resolution.

04/08/13



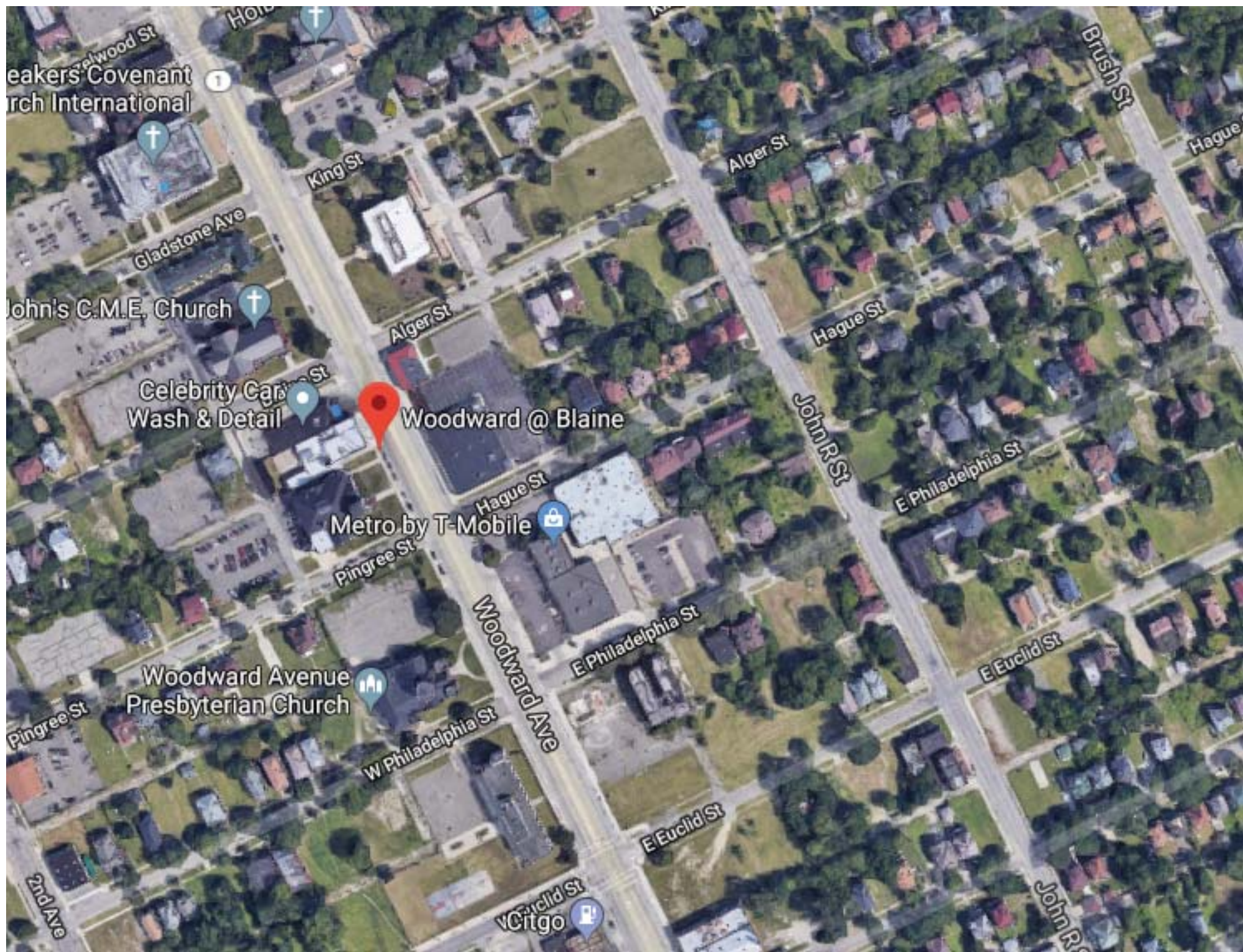



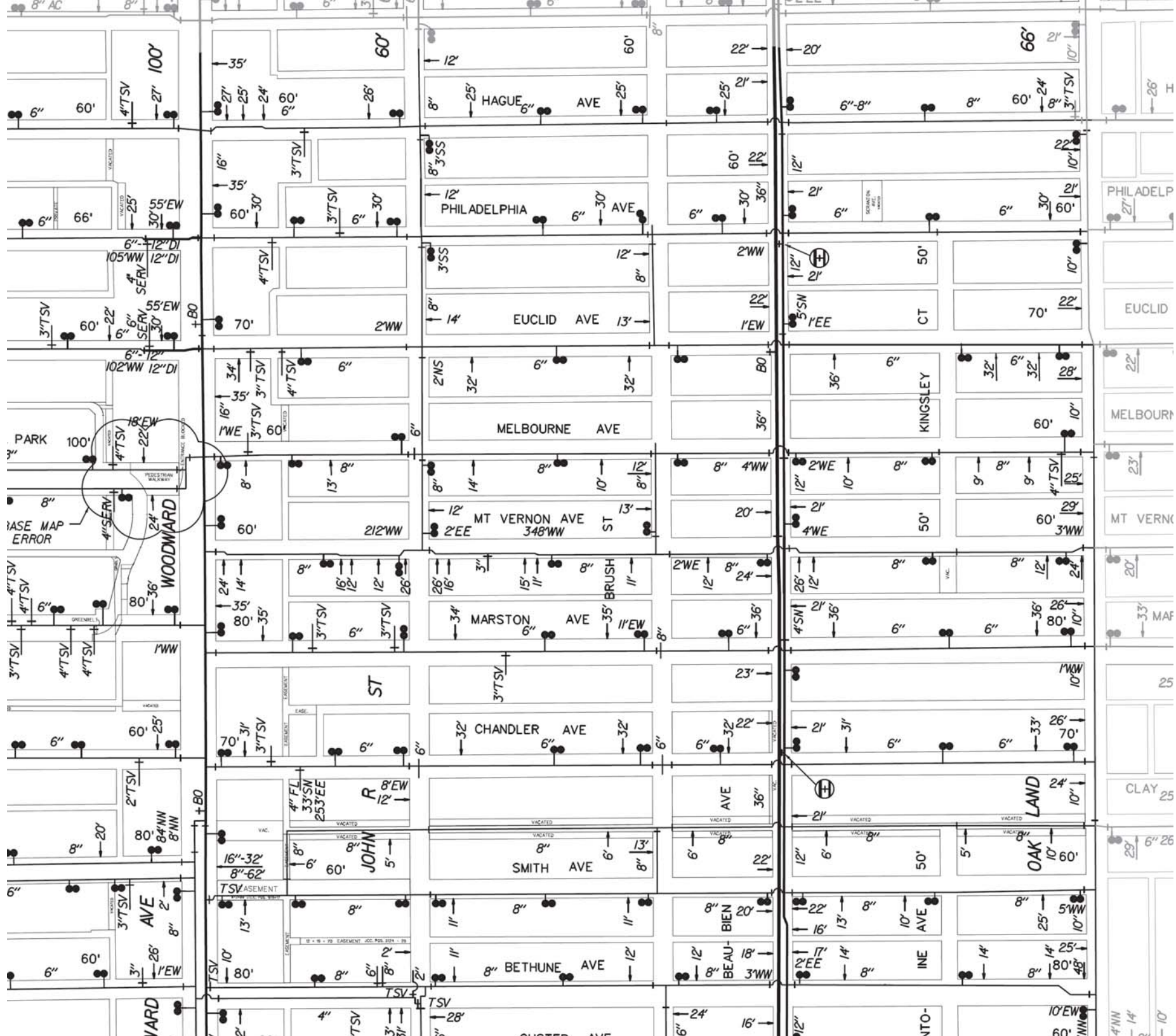



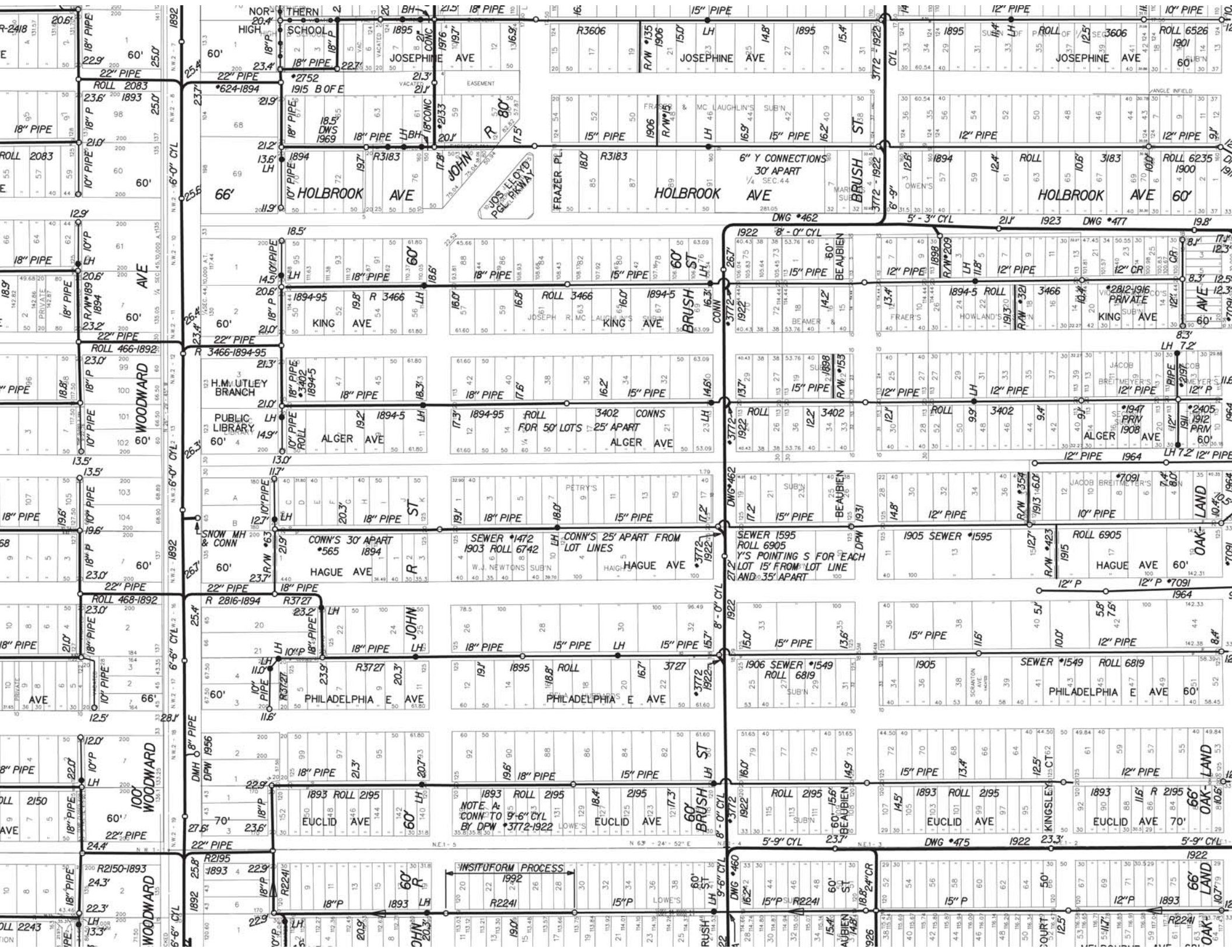



SEWER N<sup>o</sup> 699  
ROLL N<sup>o</sup> 3727

Joseph Hildebrand  
Condr

\$ 320<sup>00</sup>

# LATERAL SEWER

In alleys between

WOODWARD AVE, BRUSH ST, PHILADELPHIA AVE

AND

HAIGH ST

Scale

Horizontal Inch = 200 feet  
Vertical Inch = 10 feet  
Details Inch = 4 feet

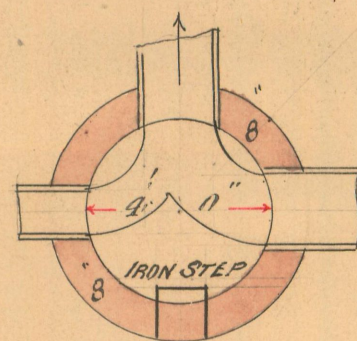
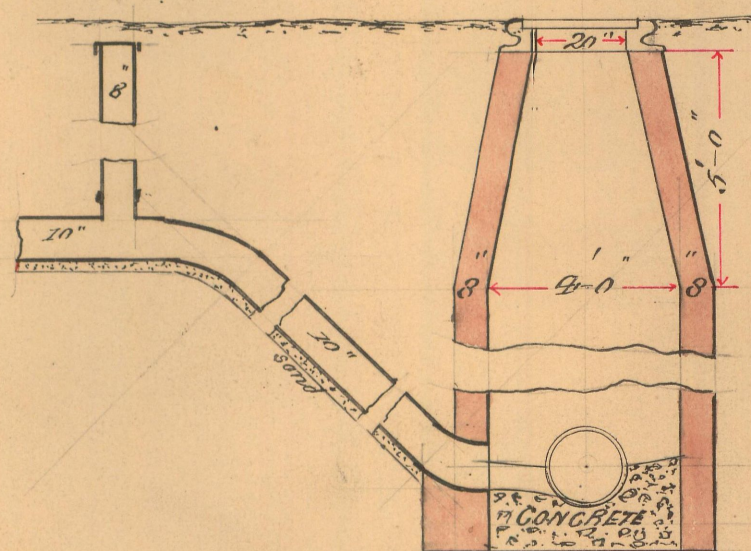
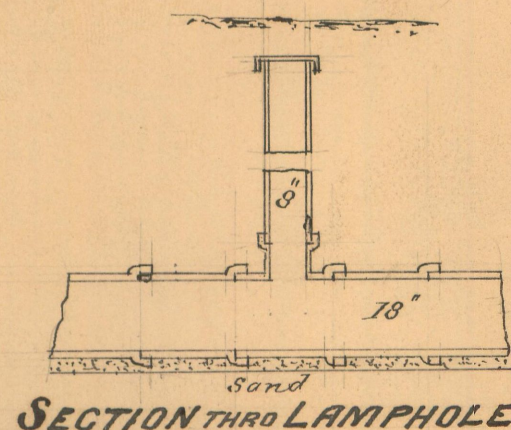

PLAN OF MANHOLE AT A

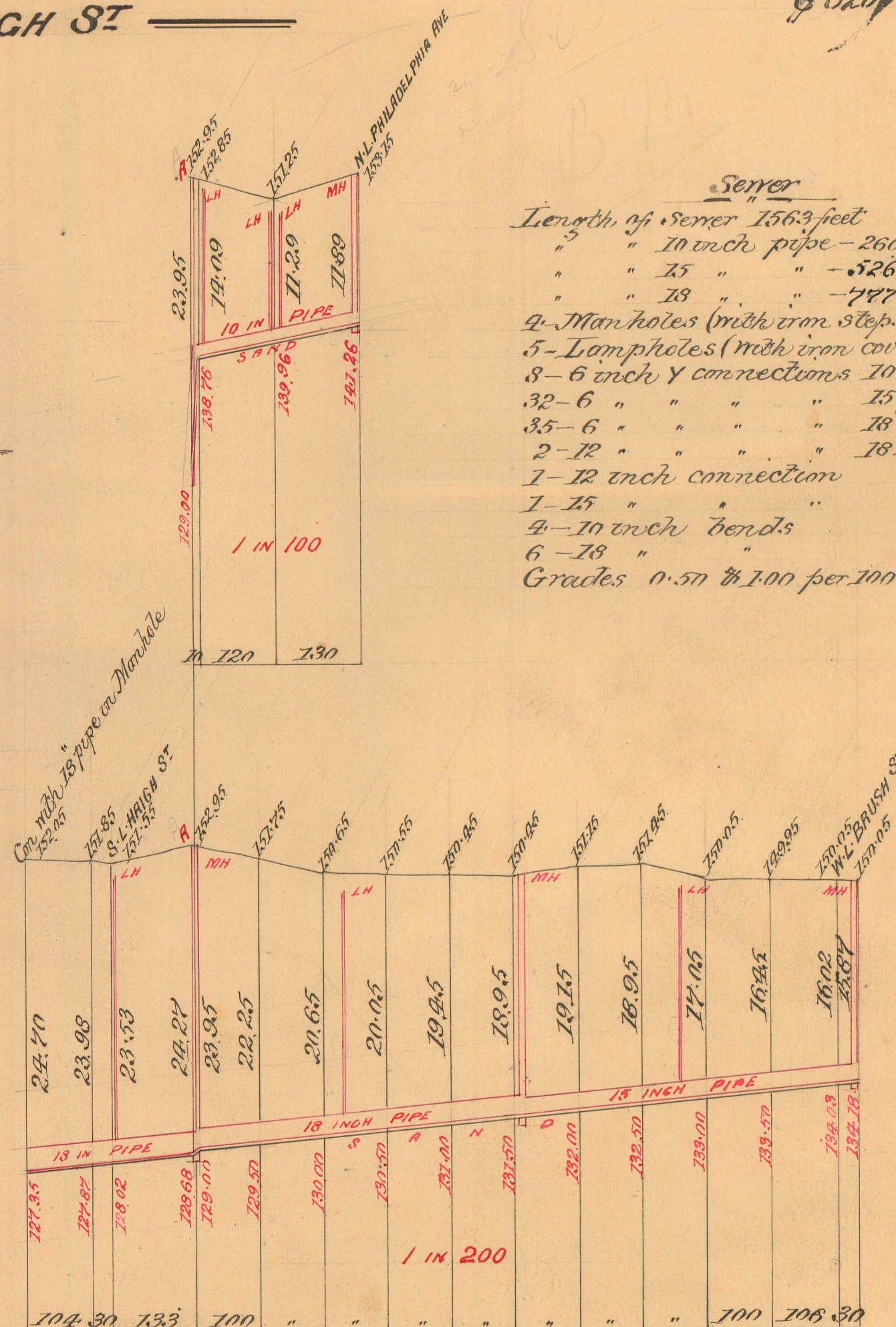
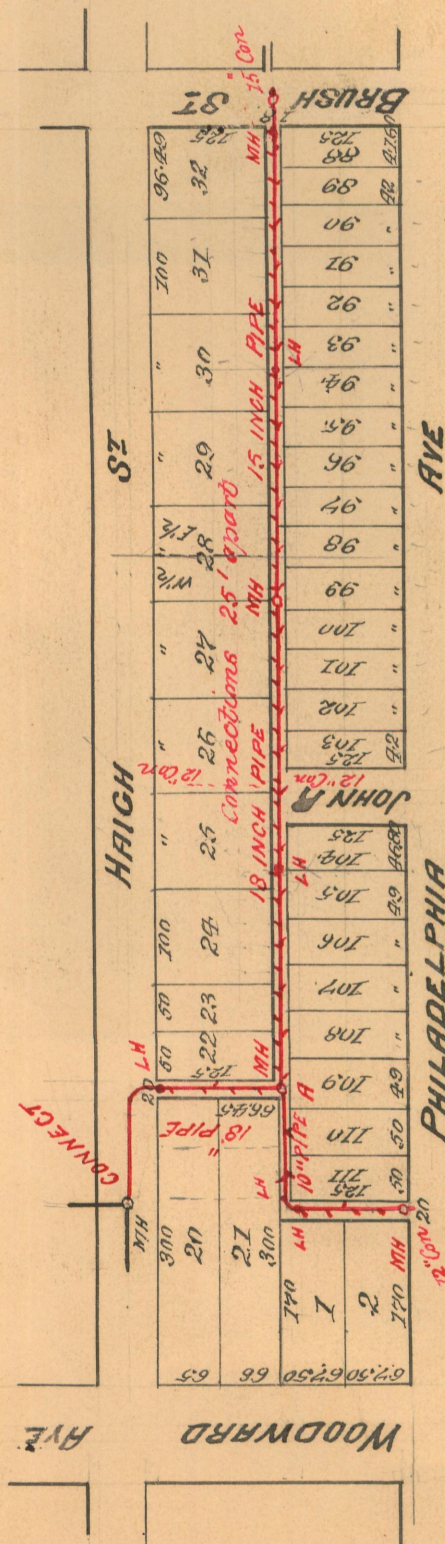

Sewer  
Length of sewer 156.3 feet  
" " 10 inch pipe - 260 feet  
" " 15 " " - 526 feet  
" " 18 " " - 777 feet  
4- Manholes (with iron steps & covers)  
5- Lampholes (with iron covers)  
8- 6 inch Y connections 10"x6"  
32- 6 " " " " 15"x6"  
35- 6 " " " " 18"x6"  
2- 12 " " " " 18"x12"  
1- 12 inch connection  
1- 15 " " " "  
4- 10 inch bends  
6- 18 " " " "  
Grades 0.50 to 1.00 per 100

N. B. The Contractor to furnish and put in place a 1x2 pine strip 10 feet long directly over each House Connection. The tops of strip to be flush with the surface of the ground.