

**City of Detroit
City Engineering Division, Department of Public Works
Survey Bureau**

NOTICE OF PROPOSED CHANGE IN PROPERTY

Date: 07/08/2019

Petition: x968

- | | |
|---|--|
| <input type="checkbox"/> AT&T Telecommunication | <input type="checkbox"/> Berm Use |
| <input type="checkbox"/> Comcast Television (CATV) | <input type="checkbox"/> Conversion to Easement |
| <input type="checkbox"/> Detroit Edison (DTE) | <input type="checkbox"/> Dedication |
| <input type="checkbox"/> Fire Department | <input checked="" type="checkbox"/> Encroachment |
| <input type="checkbox"/> Great Lakes Water Authority | <input type="checkbox"/> Outright Vacation |
| <input type="checkbox"/> Land Bank Authority | <input type="checkbox"/> Temporary Closing |
| <input type="checkbox"/> Michcon (DTE) | |
| <input checked="" type="checkbox"/> Planning & Development Department | |
| <input type="checkbox"/> Public Lighting Authority | |
| <input type="checkbox"/> Public Lighting Department | |
| <input type="checkbox"/> Police Department | |
| <input type="checkbox"/> Solid Waste Division, DPW | |
| <input type="checkbox"/> Street Design Bureau, DPW | |
| <input type="checkbox"/> Street Maintenance Division, DPW | |
| <input type="checkbox"/> Traffic Engineering Division, DPW | |
| <input type="checkbox"/> Water and Sewerage Department | |
| <input type="checkbox"/> _____ | |

A petition drawing is attached. Property shown on the attached print is proposed to be changed as indicated. Kindly report (using the back of this sheet) the nature of your services, if any affected by the proposed change and the estimated costs of removing and rerouting such services (if necessary).

Please return one copy to City Engineering Division, DPW within two weeks of the submittal date. Retain one copy and print for you file.

Ron Brundidge, Director, Department of Public Works

By: Richard Doherty, CED DPW
City Engineer

**TO: City Engineering Division, DPW
2 Woodward Ave., Suite 642
Detroit, Michigan 48226-3462
Survey Bureau: 313-224-3970**

Petition: x968

The proposed change in property (referred to on the other side of this sheet) would affect our services as follows:

- Not Involved
- Involved; but asking you to hold action on this petition until further notice.
- Involved; but no objections to the property change.
- Involved; objection to the property change.
- Involved; but no objections to the property change...provided as easement of the full width of the public right-of-way (street, alley or other public place) is reserved.
- Involved; the nature of our services and the estimated costs of removing and/or rerouting such services are:

City of Detroit-Planning & Development Department
(Utility or City Department)



By

Greg Moots-Lead Planner-Office of Zoning Innovation
Title

7.12.19
Date

313-224-1358
Area code – Telephone number

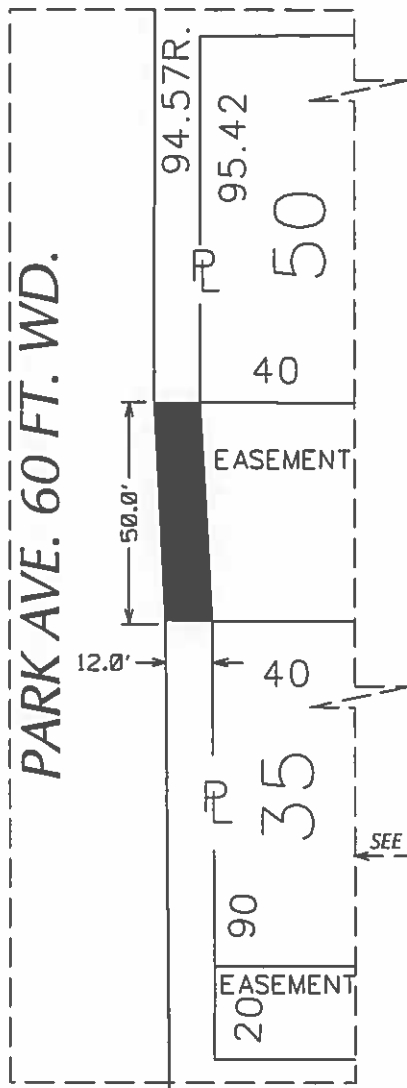
PETITION NO. 968
 GLOBAL RESOURCE CENTER LLC.
 C/O GIFFELS WEBSTER
 28 W. ADAMS, SUITE 1200
 DETROIT, MICHIGAN 48226
 MICHAEL MARKS
 PHONE NO. (313) 962-4442



W. MONTCALM 50 FT. WD.

92.50R.										
40	"	40	18	22	40	"	"	40	15	117.68
15	93.23	10	8	7	6	4	3	3	50	117.68
15	93.05		8	7	6	4	3	3	50	2
15	95.42		95.42	15	VAC.		15	92.76	50	114.56
40	50	48	48	46		44	44	43	7.50	111.44
40	"	"	"	"	"	"	"	40	43	50.12
40	50	48	84	46		44	44	43	51	50.12
40	50	48	84	46		44	44	43	51	50.12
94.57R.										
95.42										
W COLUMBIA ST. 50 FT. WD.										
EASEMENT 9-21-88 J.C.C. PGS. 2309-10										
40	"	"	"	"	"	"	"	40	47.5	116.95
35	"	37	"	39	"	41	"	42	47.5	8
90	PARK	37	"	39	"	41	"	42	47.5	113.99
9-28-88 J.C.C. PGS. 2354-55 EASEMENT										
40	"	"	"	"	"	"	"	40	47.5	111.02
100	"	85	"	30	"	28	"	100	47.5	110.40
34	"	32	"	30	"	28	"	27	52.5	52.63
40	"	"	"	"	"	"	"	40	52.5	52.63
40	"	"	"	"	"	"	"	40	52.5	52.63
40	"	"	"	"	"	"	"	40	52.5	52.63
40	"	"	"	"	"	"	"	40	52.5	52.63
40	"	"	"	"	"	"	"	40	52.5	52.63
40	"	"	"	"	"	"	"	40	52.5	52.63
40	"	"	"	"	"	"	"	40	52.5	52.63
40	"	"	"	"	"	"	"	40	52.5	52.63
40	"	"	"	"	"	"	"	40	52.5	52.63
40	"	"	"	"	"	"	"	40	52.5	52.63
40	"	"	"	"	"	"	"	40	52.5	52.63
40	"	"	"	"	"	"	"	40	52.5	52.63
40	"	"	"	"	"	"	"	40	52.5	52.63
40	"	"	"	"	"	"	"	40	52.5	52.63
40	"	"	"	"	"	"	"	40	52.5	52.63

WOODWARD AVE. 120 FT. WD.

W. ELIZABETH ST. 60 FT. WD.

■ - REQUEST ENCROACHMENT
 FOR NON-STANDARD PAVEMENT

(FOR OFFICE USE ONLY)

CARTO 29 E

B						<p>REQUEST ENCROACHMENT INTO THE PARK AVE. (60 FEET WIDE) ACROSS THE ENTIRE OF W. COLUMBIA ST. (50 FEET WIDE)</p>	<p>CITY OF DETROIT CITY ENGINEERING DIVISION SURVEY BUREAU</p>	
A								JOB NO. 01-01
DESCRIPTION		DRWN	CHKD	APPD	DATE			DRWG. NO. X 968
REVISIONS								
DRAWN BY	SA	CHECKED		KSM	DATE			
	07-08-19	APPROVED						