

City of Detroit
**City Engineering Division, Department of Public Works
Survey Bureau**

NOTICE OF PROPOSED CHANGE IN PROPERTY

Date: 07/08/2019

Petition: x968

- | | |
|--|--|
| <input type="checkbox"/> AT&T Telecommunication | |
| <input type="checkbox"/> Comcast Television (CATV) | <input type="checkbox"/> Berm Use |
| <input checked="" type="checkbox"/> Detroit Edison (DTE) | <input type="checkbox"/> Conversion to Easement |
| <input type="checkbox"/> Fire Department | <input type="checkbox"/> Dedication |
| <input type="checkbox"/> Great Lakes Water Authority | <input checked="" type="checkbox"/> Encroachment |
| <input type="checkbox"/> Land Bank Authority | <input type="checkbox"/> Outright Vacation |
| <input type="checkbox"/> Michcon (DTE) | <input type="checkbox"/> Temporary Closing |
| <input type="checkbox"/> Planning & Development Department | |
| <input type="checkbox"/> Public Lighting Authority | |
| <input type="checkbox"/> Public Lighting Department | |
| <input type="checkbox"/> Police Department | |
| <input type="checkbox"/> Solid Waste Division, DPW | |
| <input type="checkbox"/> Street Design Bureau, DPW | |
| <input type="checkbox"/> Street Maintenance Division, DPW | |
| <input type="checkbox"/> Traffic Engineering Division, DPW | |
| <input type="checkbox"/> Water and Sewerage Department | |
| <input type="checkbox"/> _____ | |

A petition drawing is attached. Property shown on the attached print is proposed to be changed as indicated. Kindly report (using the back of this sheet) the nature of your services, if any affected by the proposed change and the estimated costs of removing and rerouting such services (if necessary).

Please return one copy to City Engineering Division, DPW within two weeks of the submittal date. Retain one copy and print for you file.

Ron Brundidge, Director, Department of Public Works

By: Richard Doherty, CED DPW
City Engineer

TO: City Engineering Division, DPW
2 Woodward Ave., Suite 642
Detroit, Michigan 48226-3462
Survey Bureau: 313-224-3970

Petition: x968

The proposed change in property (referred to on the other side of this sheet) would affect our services as follows:

- Not Involved
- Involved; but asking you to hold action on this petition until further notice.
- Involved; but no objections to the property change.
DTE will not restore any non-standard pavement. Please refer to "DTE Surface Restoration Language" attached.
- Involved; objection to the property change.
- Involved; but no objections to the property change...provided as easement of the full width of the public right-of-way (street, alley or other public place) is reserved.
- Involved; the nature of our services and the estimated costs of removing and/or rerouting such services are:

DTE Energy
(Utility or City Department)

Nan Lor
By

AB

Senior Engineer
Title

9/5/19
Date

313.235.1894
Area code - Telephone number

DTE Surface Restoration Language

PROVIDED, after completion of any work in the Utility Easement, DTE will restore paved surfaces that consist of asphalt with cold patching of the damaged portion of any asphalted surfaces when the weather conditions suggest such use and the cement patching of the damaged portion of any cemented surfaces. DTE shall have no liability, however, for the restoration or cost of any improvements located within the Utility Easement, including, but not limited to, parking islands, gutters, fences or landscaping such as trees, bushes, or flowers (but not a simple lawn which, if damaged, will be patched and re-seeded by DTE) that are damaged by DTE in the course of constructing, reconstructing, modifying, adding to, repairing, replacing, operating or maintaining DTE Equipment within the Utility Easement, and further

PETITION NO. 968
 GLOBAL RESOURCE CENTER LLC.
 C/O GIFFELS WEBSTER
 28 W. ADAMS, SUITE 1200
 DETROIT, MICHIGAN 48226
 MICHAEL MARKS
 PHONE NO. (313) 962-4442

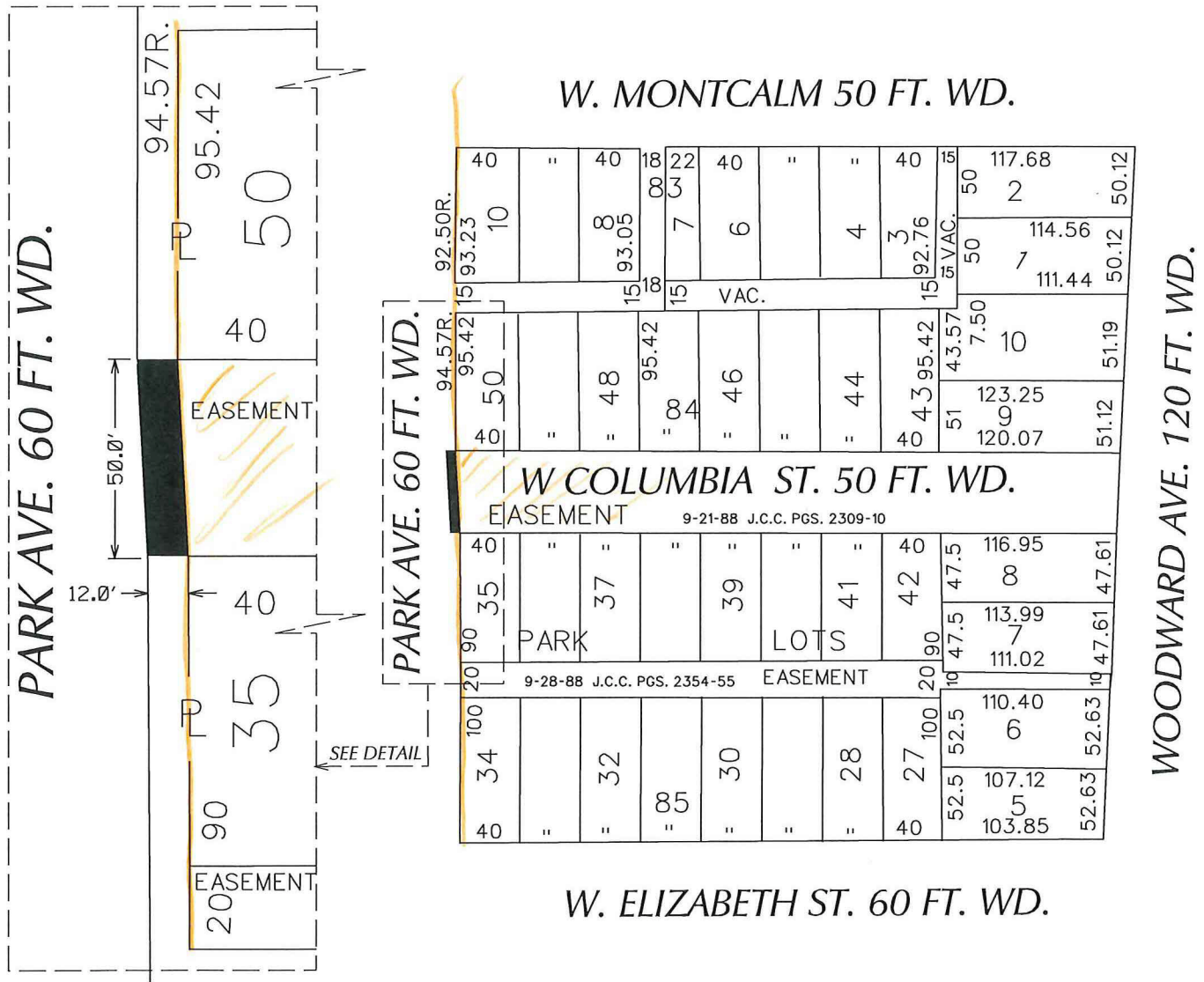

- REQUEST ENCROACHMENT
 FOR NON - STANDARD PAVEMENT

(FOR OFFICE USE ONLY)

CARTO 29 E

B						REQUEST ENCROACHMENT INTO THE PARK AVE. (60 FEET WIDE) ACROSS THE ENTIRE OF W. COLUMBIA ST. (50 FEET WIDE)	CITY OF DETROIT CITY ENGINEERING DIVISION SURVEY BUREAU
A							JOB NO. 01-01 DRWG. NO. X 968
DESCRIPTION		DRWN	CHKD	APPD	DATE		
REVISIONS							
DRAWN BY	SA	CHECKED		KSM			
DATE	07-08-19	APPROVED					

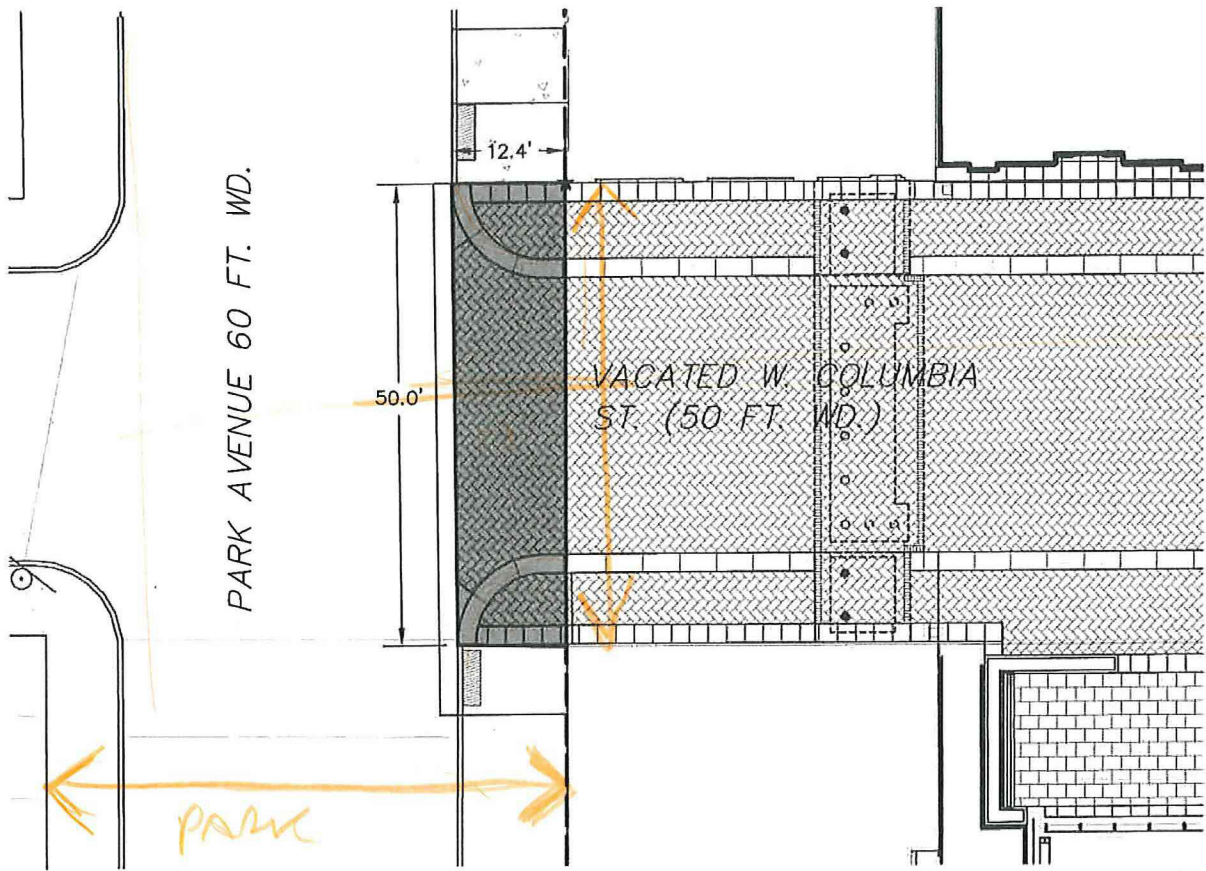
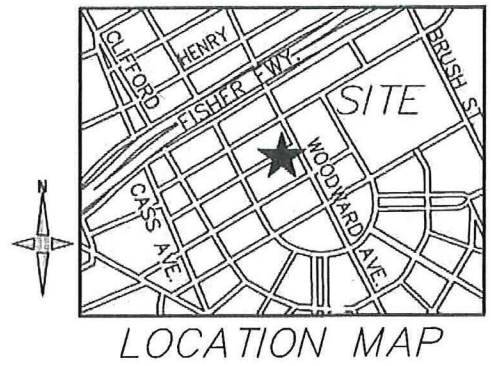

 PROPOSED ENCROACHMENT FOR NON-STANDARD PAVEMENT

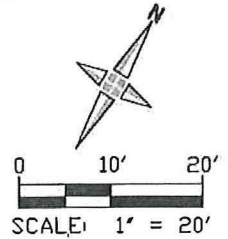

V:\18275-04D Little Caesars Global Resource Center\Permits\ROW Modification\GW Petition Materials\Park Ave Encroachment Exhibit.dwg

giffels webster
 Engineers Surveyors Planners
 Landscape Architects

28 West Adams Road
 Suite 1200
 Detroit, MI 48226
 p (313) 962-4442
 f (313) 962-5068
 www.giffelswebster.com

Park Avenue Encroachment
 6/14/2019
 Little Caesars Global Resource Center