

DEPARTMENTAL REFERENCE COMMUNICATION

Thursday, June 20, 2019

To: The Department or Commission Listed Below

From: Janice M. Winfrey, Detroit City Clerk

The following petition is herewith referred to you for report and recommendation to the City Council.

In accordance with that body's directive, kindly return the same with your report in duplicate within four (4) weeks.

PLANNING AND DEVELOPMENT DEPARTMENT DPW - CITY ENGINEERING DIVISION

#968

Global Resource Center LLC., request for an encroachment into the Park Avenue (60 Feet wide) right-of-way.



968

June 14, 2019

HAND DELIVER

Honorable Detroit City Council
C/o Detroit City Clerk
200 Coleman A. Young Municipal Center
2 Woodward Avenue
Detroit, Michigan 48226

RE: Giffels Webster – Request for an encroachment into the Park Avenue (60 feet wide) right-of-way.

Giffels Webster, 28 W. Adams, Suite 1200, Detroit, Michigan 48226 on behalf of Global Resource Center LLC., 2211 Woodward Avenue, Detroit, MI 48201, respectfully requests the following encroachment into the Park Avenue (60 feet wide) right-of-way in the City of Detroit:

- An encroachment for non-standard paving extending 12.4 feet into the eastern Park Avenue (60 feet wide) right-of-way across the entire 50 foot width of the previously vacated W. Columbia Street (50 feet wide).

The requested encroachment is a critical part of the Little Caesars Global Resource Center project. Please refer to the attached detailed sketches for further clarification.

If you should have any questions, please do not hesitate to contact me at (P) 313.962.4442 (M) 313.980.1469 or at mmarks@giffelswebster.com.

Respectfully,

A handwritten signature in blue ink, appearing to read "Michael Marks".

Michael Marks P.E.,
Partner
Giffels Webster

attachment

CITY CLERK 14 JUN 2019 PM 12:26

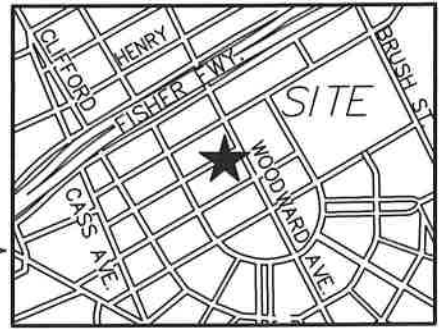

LOCATION MAP

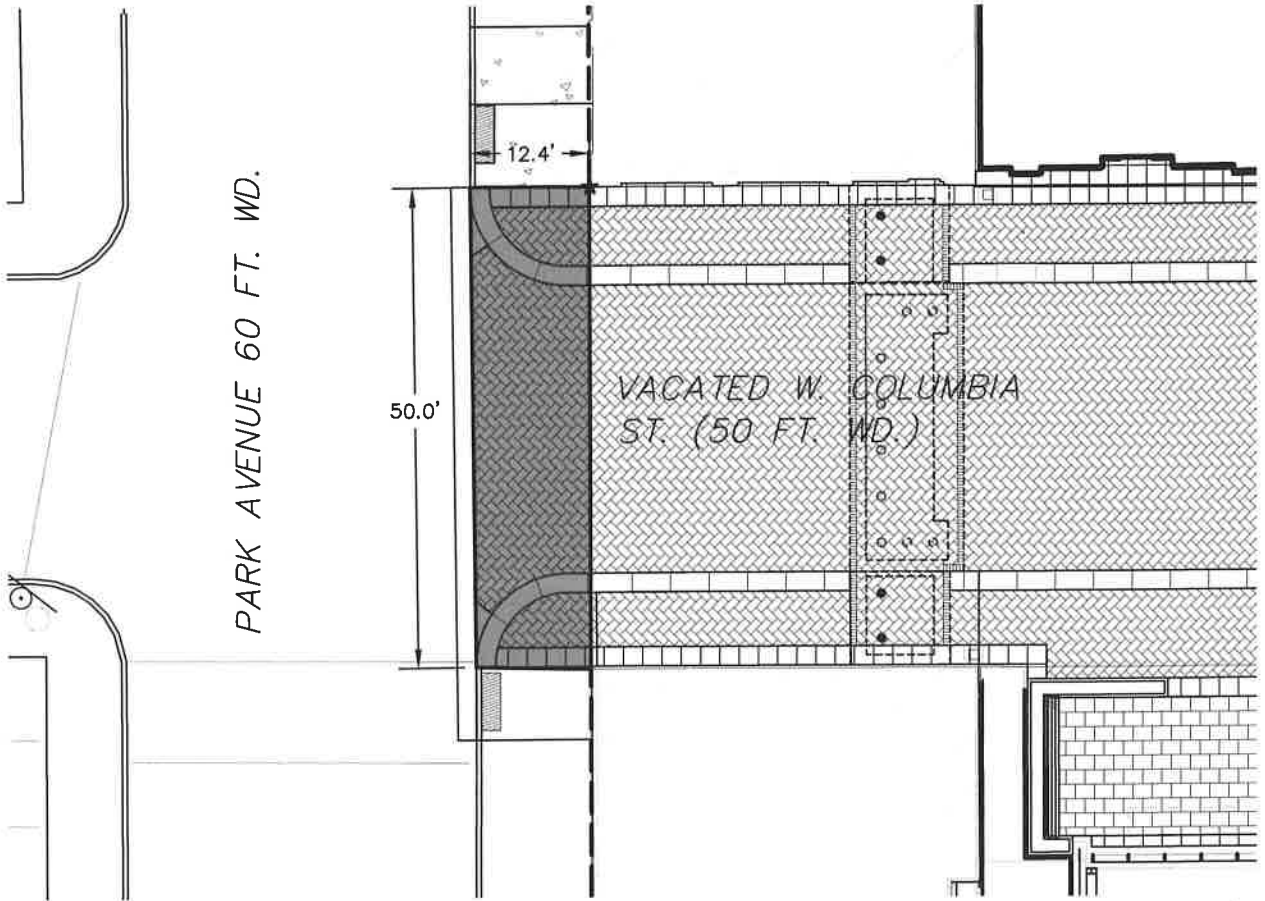

 PROPOSED ENCROACHMENT FOR NON-STANDARD PAVEMENT

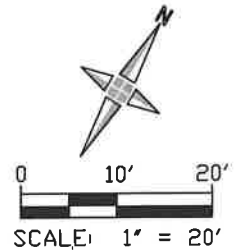

V:\18275-04D Little Caesars Global Resource Center\Permits\ROW Modification\GW Petition Materials\Park Ave Encroachment Exhibit.dwg

giffels webster
 Engineers Surveyors Planners
 Landscape Architects

28 West Adams Road
 Suite 1200
 Detroit, MI 48226
 p (313) 962-4442
 f (313) 962-5068
 www.giffelswebster.com

Park Avenue Encroachment
 6/14/2019
 Little Caesars Global Resource Center

