

City of Detroit
**City Engineering Division, Department of Public Works
Survey Bureau**



NOTICE OF PROPOSED CHANGE IN PROPERTY

Date: 07/03/2019

Petition: x891

- AT&T Telecommunication
- Comcast Television (CATV)
- Detroit Edison (DTE)
- Fire Department
- Great Lakes Water Authority
- Land Bank Authority
- Michcon (DTE)
- Planning & Development Department
- Public Lighting Authority
- Public Lighting Department
- Police Department
- Solid Waste Division, DPW
- Street Design Bureau, DPW
- Street Maintenance Division, DPW
- Traffic Engineering Division, DPW
- Water and Sewerage Department
- _____

- Berm Use
- Conversion to Easement
- Dedication
- Encroachment
- Outright Vacation
- Temporary Closing

A petition drawing is attached. Property shown on the attached print is proposed to be changed as indicated. Kindly report (using the back of this sheet) the nature of your services, if any affected by the proposed change and the estimated costs of removing and rerouting such services (if necessary).

Please return one copy to City Engineering Division, DPW within two weeks of the submittal date. Retain one copy and print for you file.

Ron Brundidge, Director, Department of Public Works

By: Richard Doherty, CED DPW
City Engineer

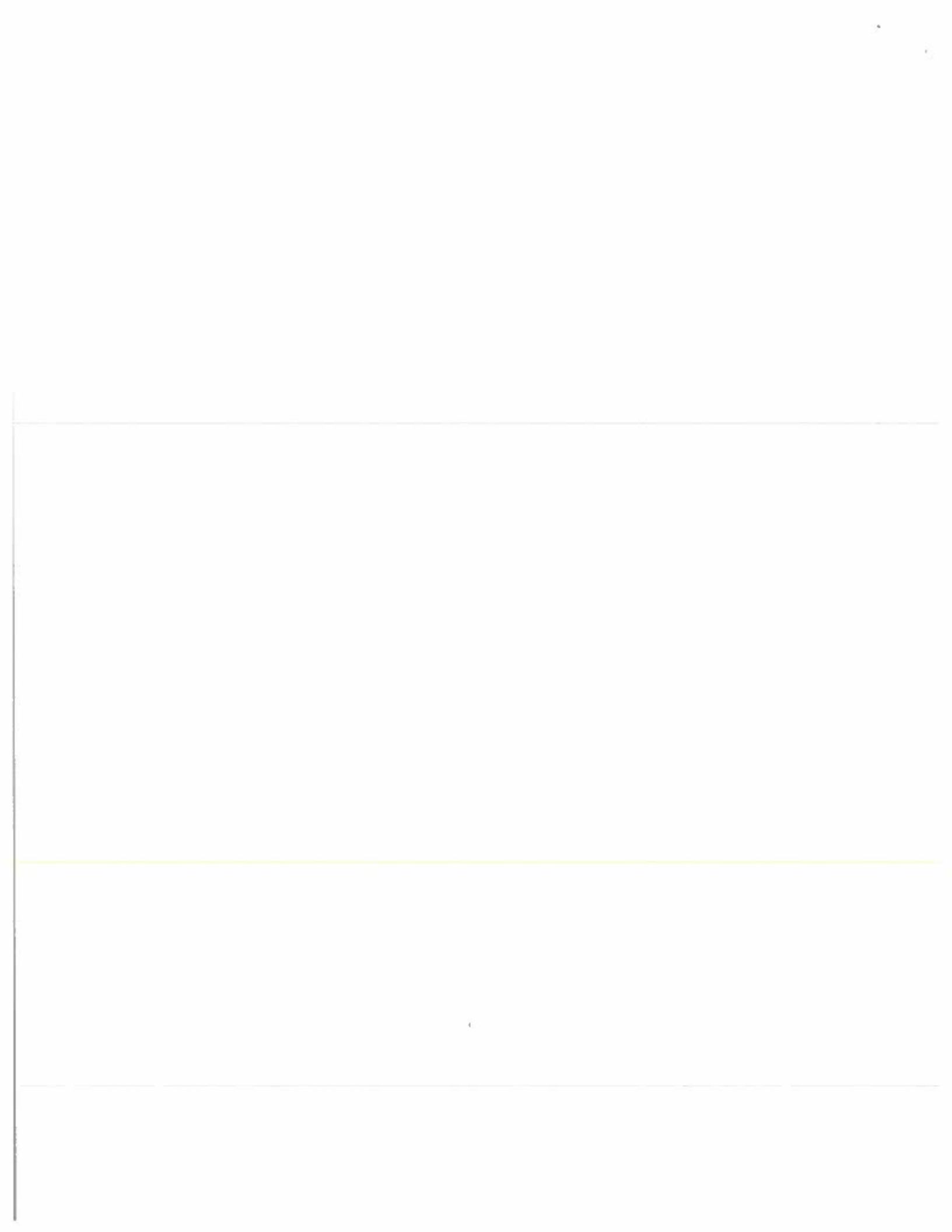

PETITION NO. 891
 BRIAN HURTTIENNE
 2111 WOODWARD, STE 201
 DETROIT, MICHIGAN 48201
 PHONE NO. (313) 825-2005



LIBRARY ST. 71 FT. WD.

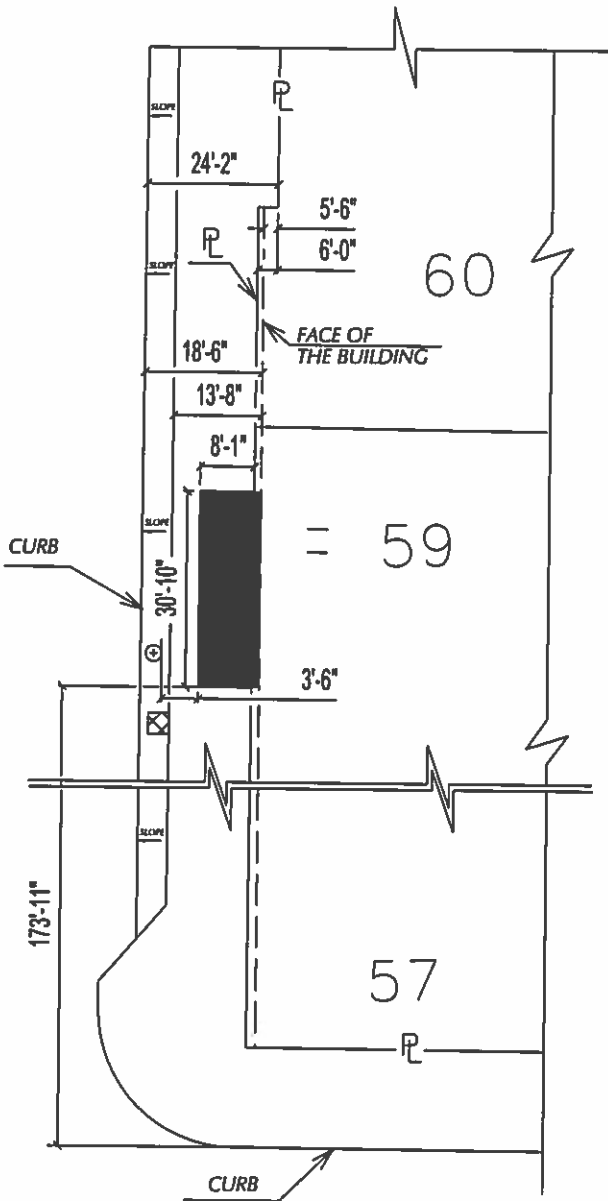

E. GD. RIVER AVE. 60 FT. WD.

LIBRARY ST. 71 FT. WD.

65.65	100	20	100	10	65.65
	62		10		
	SECTION 7				
	60		80		
			PLAN		
	58		6		
65.65	57	20	5	65.65	
	100		100		

BROADWAY AVE. 100 FT. WD.

GRATIOT AVE. 60 FT. WD.

- REQUEST ENCROACHMENT
 (With Permanent Outdoor Seating)

- Light pole
- Planter Box

(FOR OFFICE USE ONLY)

CARTO 28 A

B					
A					
DESCRIPTION		DRWN	CHKD	APPD	DATE
REVISIONS					
DRAWN BY	SA	CHECKED	KSM		
DATE	07-03-19	APPROVED			

**REQUEST ENCROACHMENT
 INTO LIBRARY ST.
 AT 1234 LIBRARY ST.
 (With Permanent Outdoor Seating)**

CITY OF DETROIT CITY ENGINEERING DIVISION SURVEY BUREAU	
JOB NO.	01-01
DRWG. NO.	X 891

TO: City Engineering Division, DPW
 2 Woodward Ave., Suite 642
 Detroit, Michigan 48226-3462
 Survey Bureau: 313-224-3970

The proposed change in property (referred to on the other side of this sheet) would affect our services as follows:

- Not Involved
- Involved; but asking you to hold action on this petition until further notice.

Involved; but no objections to the property change.

Involved; objection to the property change.

Involved; but no objections to the property change...provided as easement of the full width of the public right-of-way (street, alley or other public place) is reserved.

Involved; the nature of our services and the estimated costs of removing and/or rerouting such services are:

DPW/SMD
 (Utility or City Department)

By: Mr. Joseph R. Walks
 Supervisor

Date: July 3rd 2019

Area code - Telephone number: 313.224.0018

Petition: X891

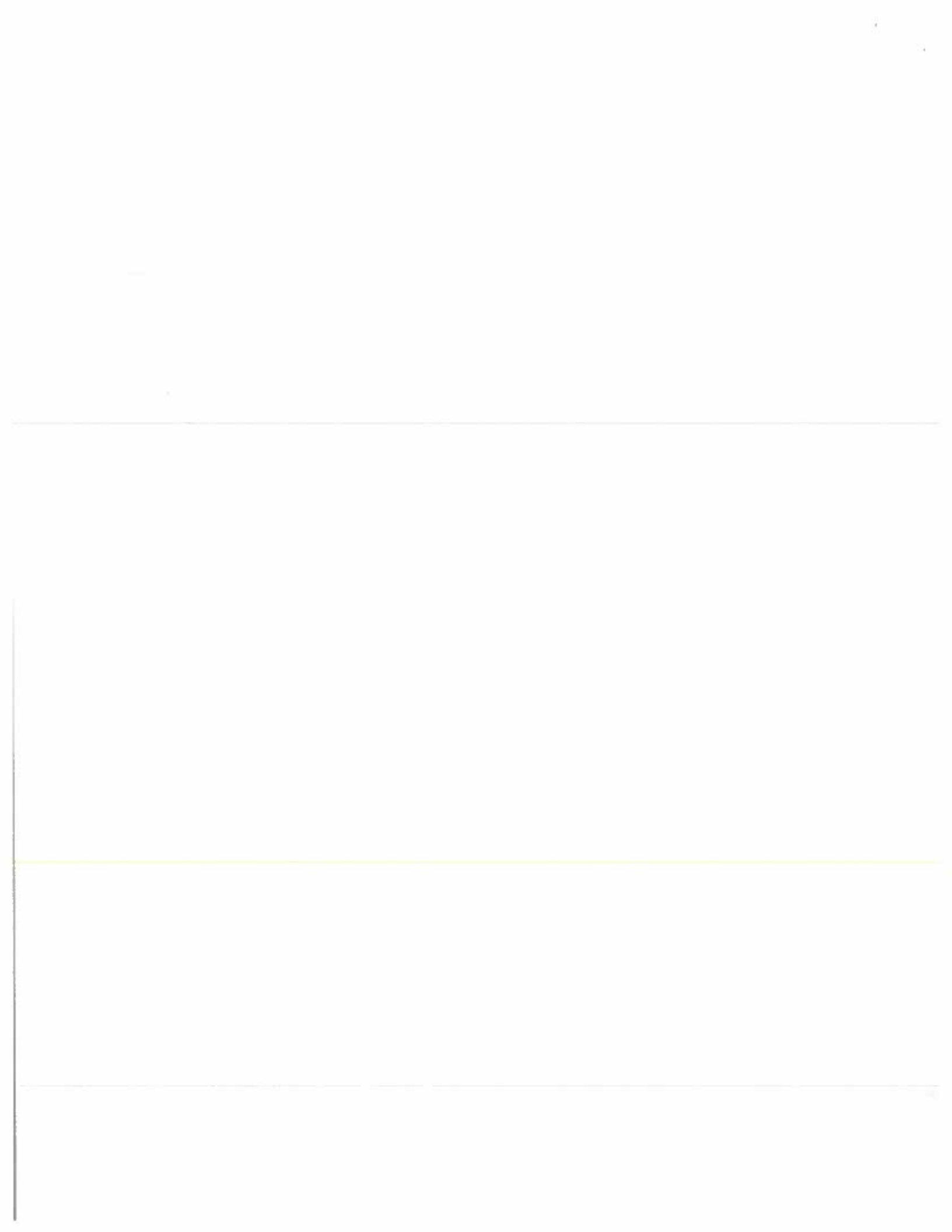

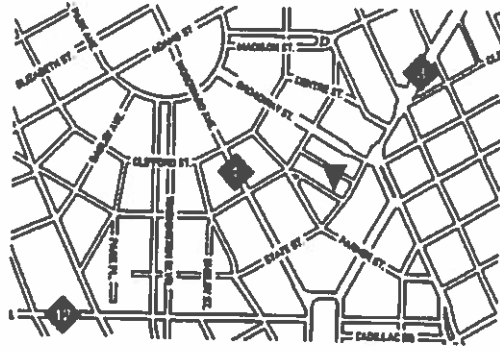

1 LOCATION MAP
NOT TO SCALE

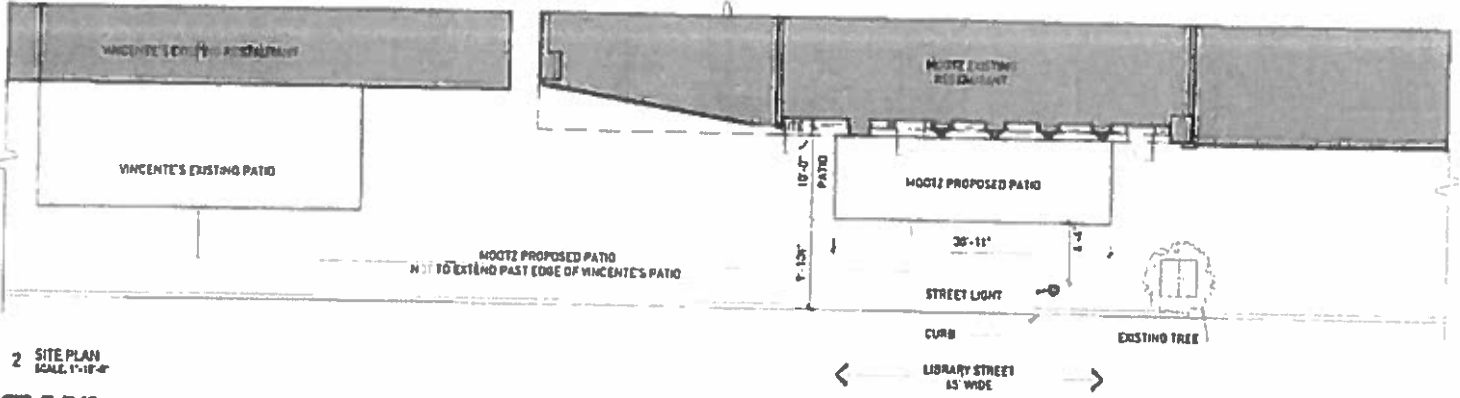

2 SITE PLAN
SCALE: 1"=18'-0"



MOOTZ PATIO

SITE PLAN
ISSUED: 03.17.2019

© CHRISTIAN HURTTIENNE ARCHITECTS 2111 WOODWARD AVE., #201 DETROIT, MI 48201 313.823.2025 CHA-C.COM

A-100

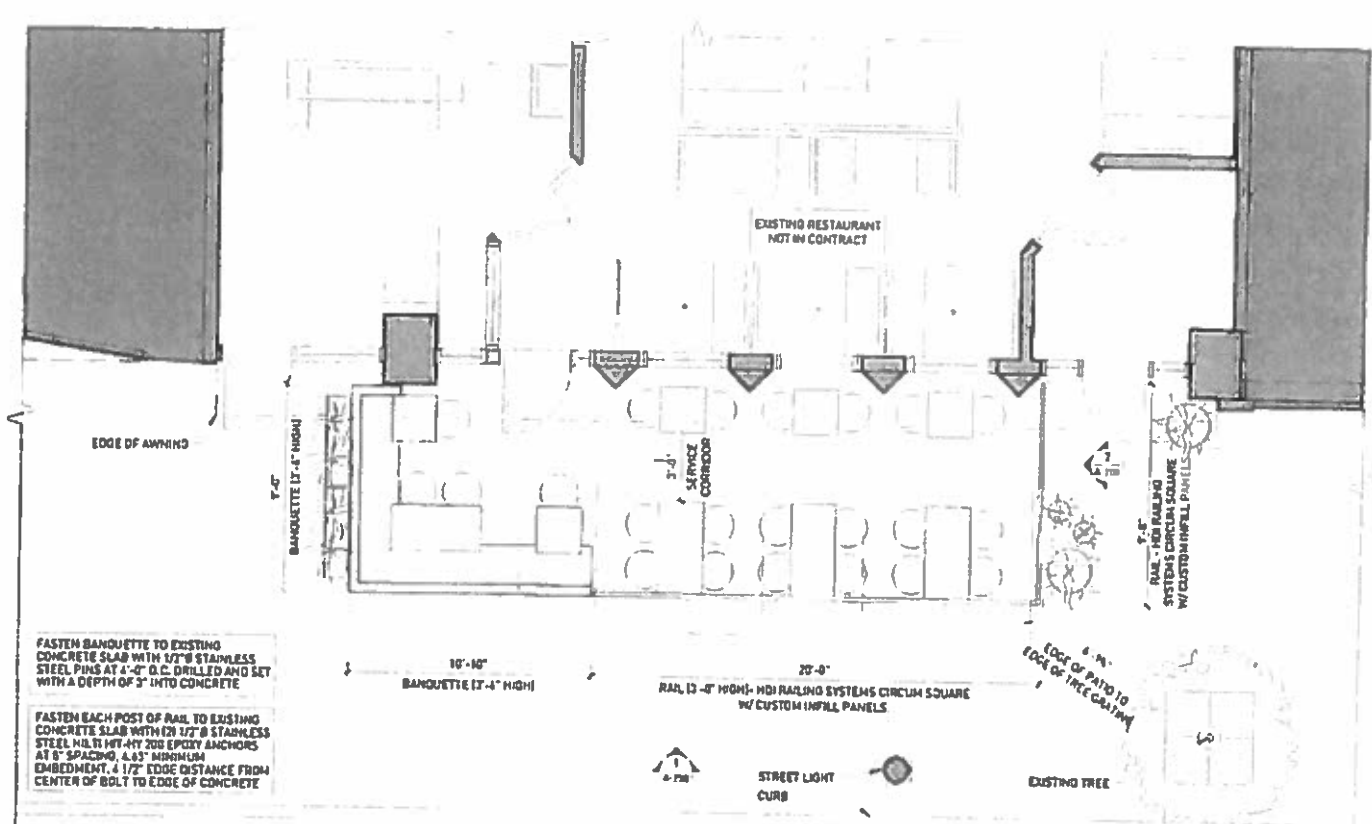

FASTEN BANQUETTE TO EXISTING CONCRETE SLAB WITH 1/2" Ø STAINLESS STEEL PINS AT 4'-0" O.C. DRILLED AND SET WITH A DEPTH OF 3" INTO CONCRETE

FASTEN EACH POST OF RAIL TO EXISTING CONCRETE SLAB WITH 1/2" Ø STAINLESS STEEL NUT TO NUT NY 200 EPOXY ANCHORS AT 6" SPACING, 4.65" MINIMUM EMBEDMENT, 4 1/2" EDGE DISTANCE FROM CENTER OF BOLT TO EDGE OF CONCRETE



MOOTZ PATIO
FLOOR PLAN
 ISSUED: 03.17.019

© CHRISTIAN MURTLESHAW ARCHITECTS 2111 WOODWARD AVE. #201 DETROIT MI 48201 313.629.2005 CHA-C.COM

SCALE 1/8"=1'-0"
A-101

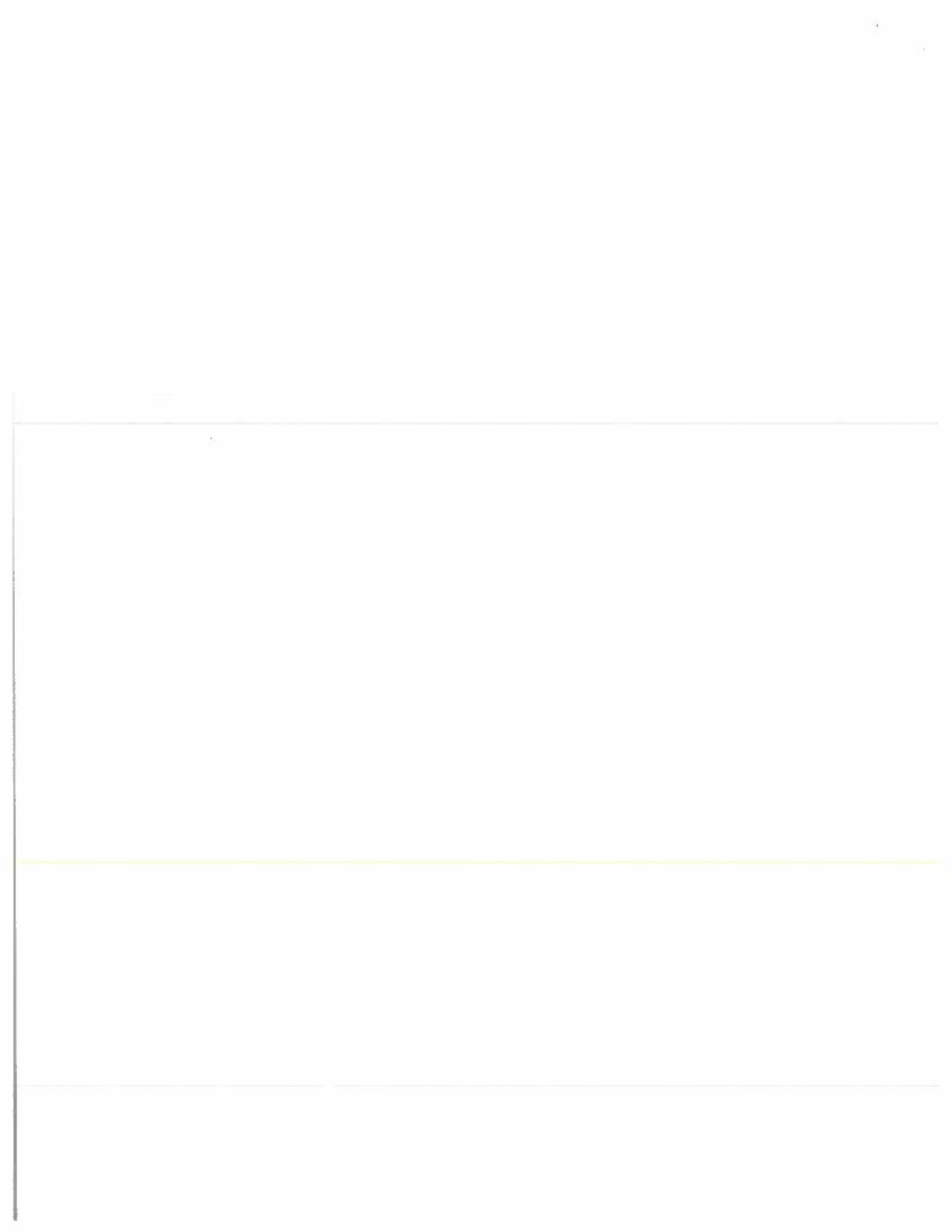

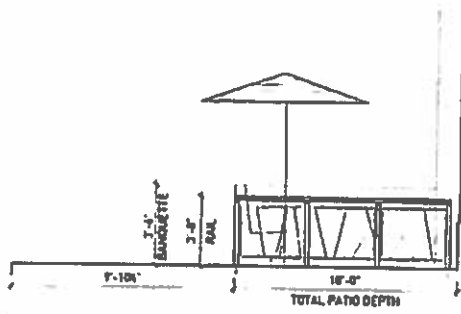
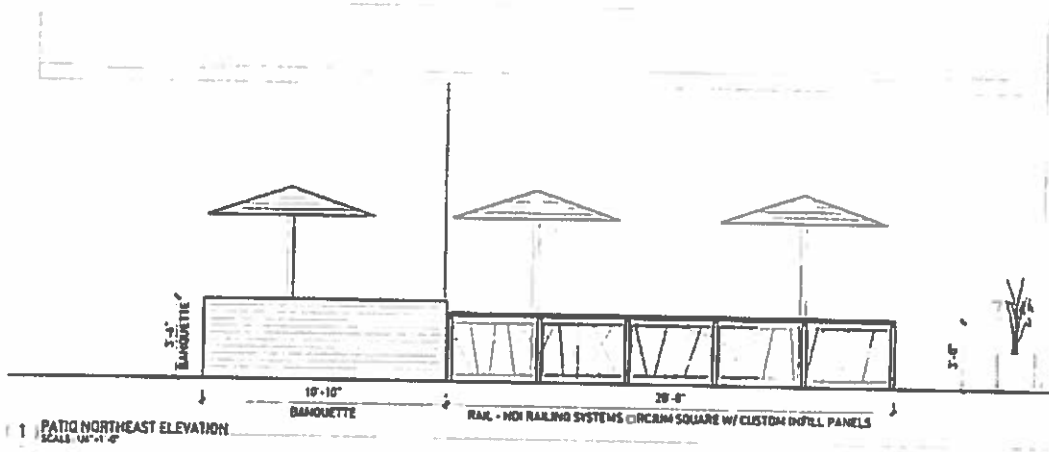

MOOTZ PATIO

ELEVATION
ISSUED: 05.17.219

© CHRISTIAN MURTHENNE ARCHITECTS 3111 WOODWARD AVE #201 DETROIT MI 48201 313.823.7000 CM-C.COM

SCALE: 1/4"=1'-0"

A-201

