

City of Detroit
**City Engineering Division, Department of Public Works
Survey Bureau**

NOTICE OF PROPOSED CHANGE IN PROPERTY

Date: 07/03/2019

Petition: x891

- | | |
|---|--|
| <input type="checkbox"/> AT&T Telecommunication | <input type="checkbox"/> Berm Use |
| <input type="checkbox"/> Comcast Television (CATV) | <input type="checkbox"/> Conversion to Easement |
| <input type="checkbox"/> Detroit Edison (DTE) | <input type="checkbox"/> Dedication |
| <input type="checkbox"/> Fire Department | <input checked="" type="checkbox"/> Encroachment |
| <input checked="" type="checkbox"/> Great Lakes Water Authority | <input type="checkbox"/> Outright Vacation |
| <input type="checkbox"/> Land Bank Authority | <input type="checkbox"/> Temporary Closing |
| <input type="checkbox"/> Michcon (DTE) | |
| <input type="checkbox"/> Planning & Development Department | |
| <input type="checkbox"/> Public Lighting Authority | |
| <input type="checkbox"/> Public Lighting Department | |
| <input type="checkbox"/> Police Department | |
| <input type="checkbox"/> Solid Waste Division, DPW | |
| <input type="checkbox"/> Street Design Bureau, DPW | |
| <input type="checkbox"/> Street Maintenance Division, DPW | |
| <input type="checkbox"/> Traffic Engineering Division, DPW | |
| <input type="checkbox"/> Water and Sewerage Department | |
| <input type="checkbox"/> _____ | |

A petition drawing is attached. Property shown on the attached print is proposed to be changed as indicated. Kindly report (using the back of this sheet) the nature of your services, if any affected by the proposed change and the estimated costs of removing and rerouting such services (if necessary).

Please return one copy to City Engineering Division, DPW within two weeks of the submittal date. Retain one copy and print for you file.

Ron Brundidge, Director, Department of Public Works

By: Richard Doherty, CED DPW
City Engineer

**TO: City Engineering Division, DPW
2 Woodward Ave., Suite 642
Detroit, Michigan 48226-3462
Survey Bureau: 313-224-3970**

Petition: x891

The proposed change in property (referred to on the other side of this sheet) would affect our services as follows:

- Not Involved

- Involved; but asking you to hold action on this petition until further notice.

- Involved; but no objections to the property change.

- Involved; objection to the property change.

- Involved; but no objections to the property change...provided as easement of the full width of the public right-of-way (street, alley or other public place) is reserved.

- Involved; the nature of our services and the estimated costs of removing and/or rerouting such services are:

GLWA - URAP

(Utility or City Department)

Anupam Kumar

By

Engineer

Title

July 09, 2019

Date

(313) 267 3698

Area code – Telephone number

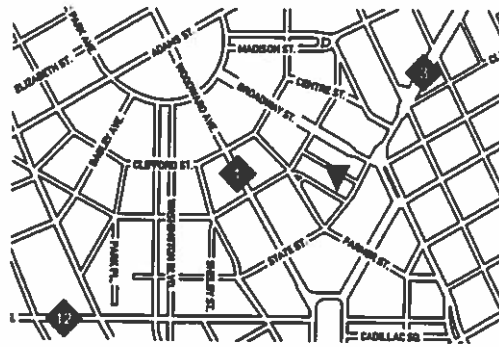

1 LOCATION MAP
NOT TO SCALE

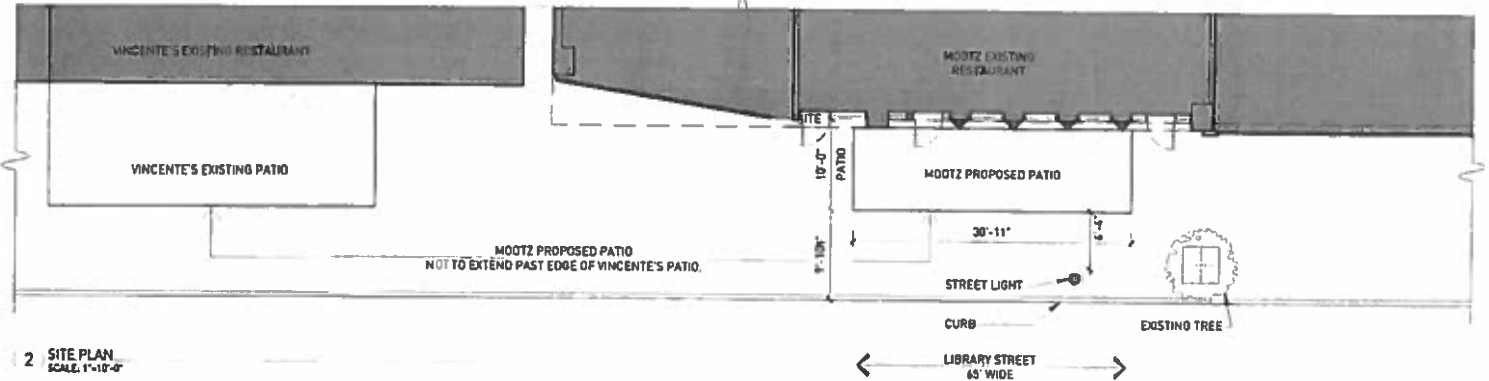

2 SITE PLAN
SCALE: 1"=10'-0"



MOOTZ PATIO

SITE PLAN
ISSUED: 03.17.019

© CHRISTIAN HURTTIENNE ARCHITECTS 2111 WOODWARD AVE., #201 DETROIT, MI 48201 313.825.2005 CHA-C.COM

A-100

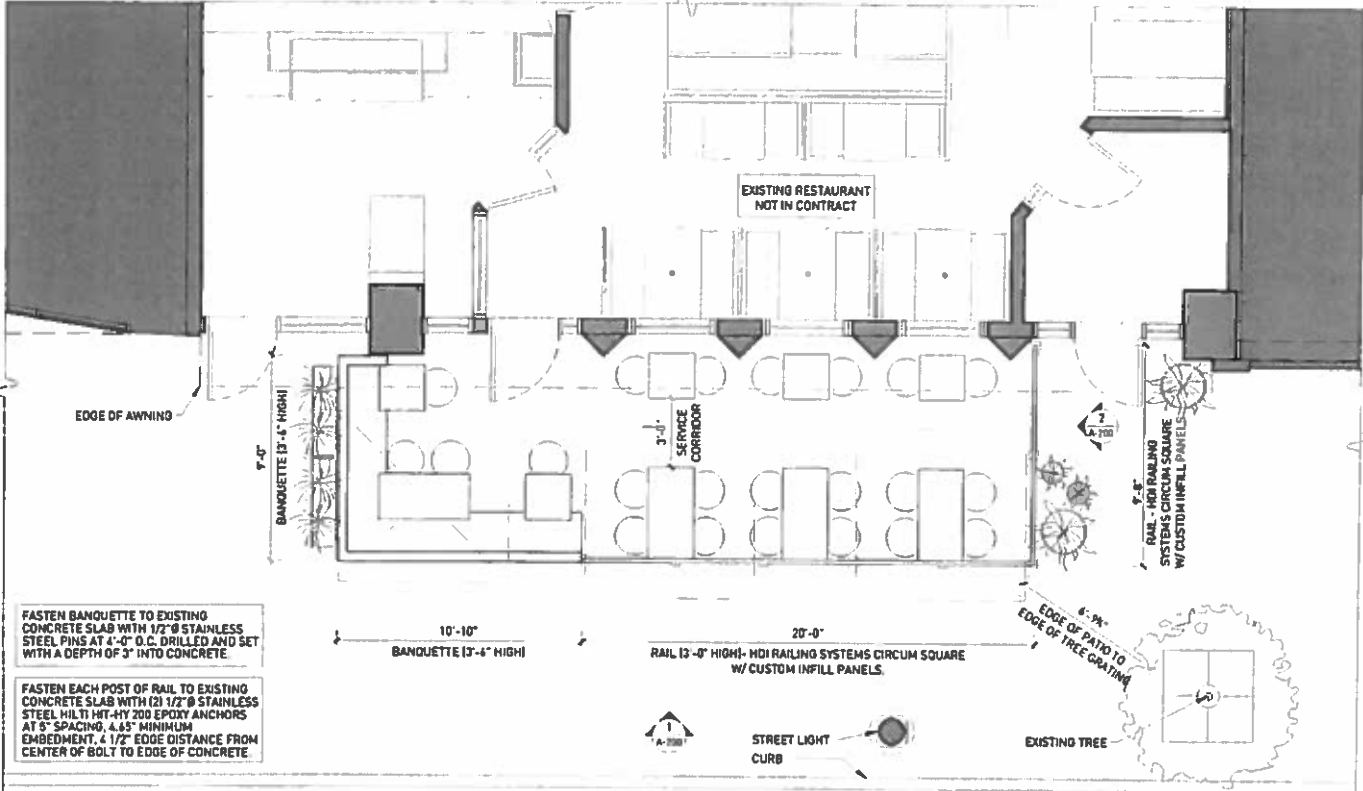

MOOTZ PATIO
 FLOOR PLAN
 ISSUED: 05.17.019

© CHRISTIAN HURTTIENNE ARCHITECTS 2111 WOODWARD AVE. #201 DETROIT, MI 48201 313.825.2005 CHA-C.COM

SCALE: 1/4"=1'-0"
A-101

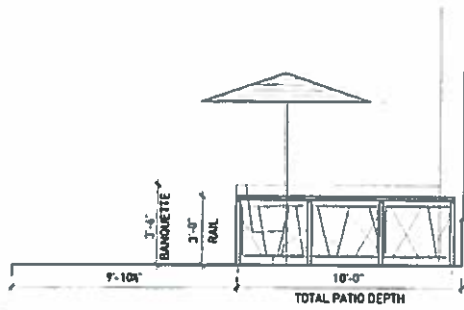
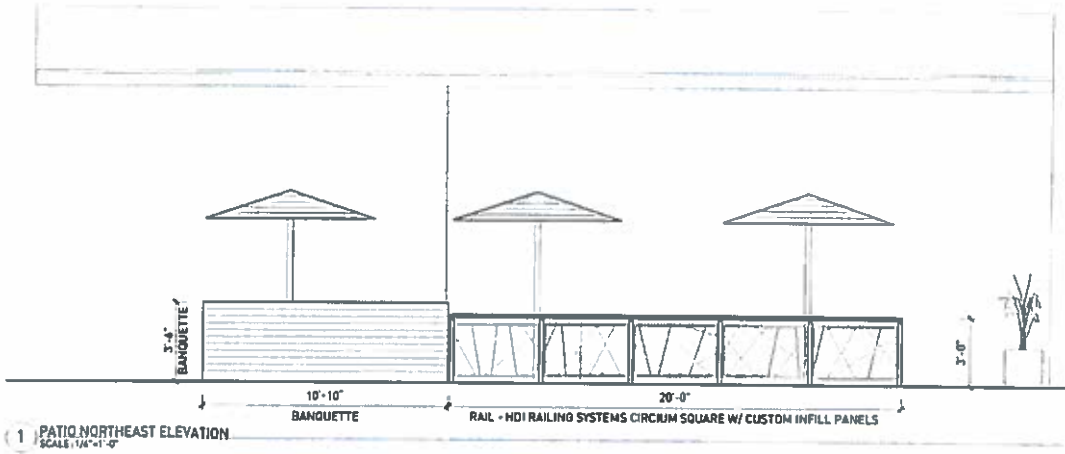

MOOTZ PATIO

ELEVATION
ISSUED: 05.17.2019

© CHRISTIAN HURTTIENNE ARCHITECTS 2111 WOODWARD AVE. #201 DETROIT, MI 48201 313.823.2005 CHA-C.COM

SCALE 1/4"=1'-0"

A-201