

PETITION NO. 891  
 BRIAN HURTTIENNE  
 2111 WOODWARD, STE 201  
 DETROIT, MICHIGAN 48201  
 PHONE NO. (313) 825-2005



# GLWA GPET 19-046 (Rev) x 891

E. GD. RIVER AVE. 60 FT. WD.

LIBRARY ST. 71 FT. WD.

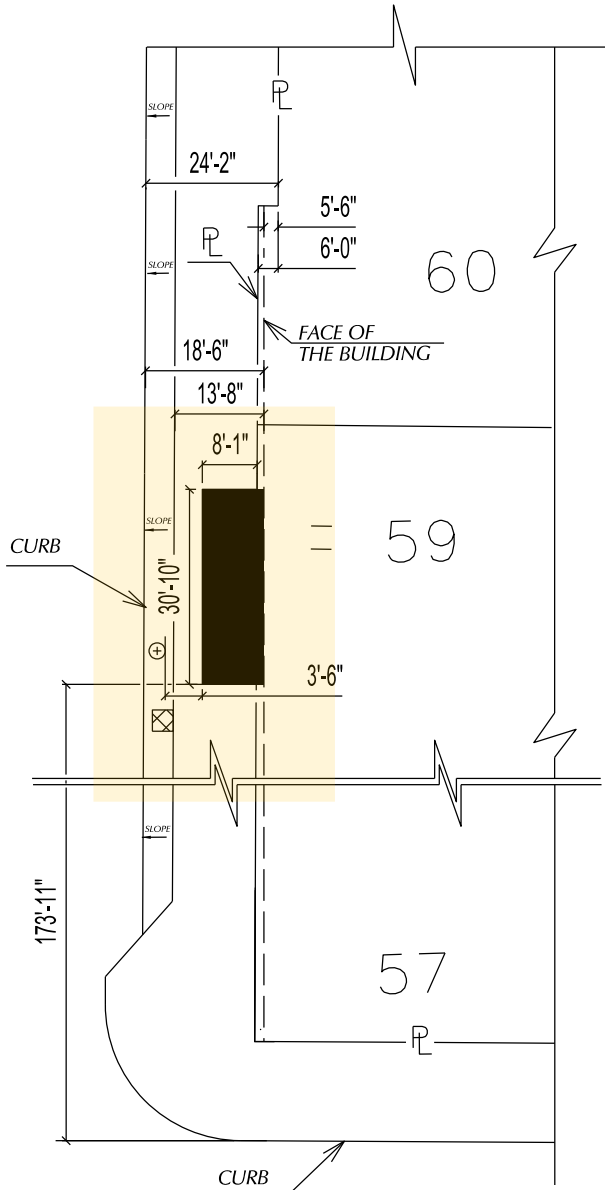

LIBRARY ST. 71 FT. WD.

65.65	100	20	100	10	65.65	10
	62		10			
"	SECTION 7	"		"		
"	60	"	80	"	PLAN	VACATED
"	"	"	"	"	"	"
"	58	"	6	"	"	"
65.65	57	20	5	65.65		10
	100		100			

BROADWAY AVE. 100 FT. WD.

GRATIOT AVE. 60 FT. WD.

- ⊕ Light pole
- ⊗ Planter Box

**■** - REQUEST ENCROACHMENT  
 (With Permanent Outdoor Seating)

(FOR OFFICE USE ONLY)

CARTO 28 A

B					
A					
	DESCRIPTION	DRWN	CHKD	APPD	DATE
REVISIONS					
	DRAWN BY SA	CHECKED KSM			
	DATE 07-03-19	APPROVED			

**REQUEST ENCROACHMENT  
 INTO LIBRARY ST.  
 AT 1234 LIBRARY ST.  
 (With Permanent Outdoor Seating)**

CITY OF DETROIT CITY ENGINEERING DIVISION SURVEY BUREAU	
JOB NO.	01-01
DRWG. NO.	X 891

City of Detroit  
**City Engineering Division, Department of Public Works  
Survey Bureau**

**NOTICE OF PROPOSED CHANGE IN PROPERTY**

Date: 07/03/2019

Petition: x891

- |   |  |
|---|--|
| <input type="checkbox"/> AT&T Telecommunication                 | <input type="checkbox"/> Berm Use                |
| <input type="checkbox"/> Comcast Television (CATV)              | <input type="checkbox"/> Conversion to Easement  |
| <input type="checkbox"/> Detroit Edison (DTE)                   | <input type="checkbox"/> Dedication              |
| <input type="checkbox"/> Fire Department                        | <input checked="" type="checkbox"/> Encroachment |
| <input checked="" type="checkbox"/> Great Lakes Water Authority | <input type="checkbox"/> Outright Vacation       |
| <input type="checkbox"/> Land Bank Authority                    | <input type="checkbox"/> Temporary Closing       |
| <input type="checkbox"/> Michcon (DTE)                          |  |
| <input type="checkbox"/> Planning & Development Department      |  |
| <input type="checkbox"/> Public Lighting Authority              |  |
| <input type="checkbox"/> Public Lighting Department             |  |
| <input type="checkbox"/> Police Department                      |  |
| <input type="checkbox"/> Solid Waste Division, DPW              |  |
| <input type="checkbox"/> Street Design Bureau, DPW              |  |
| <input type="checkbox"/> Street Maintenance Division, DPW       |  |
| <input type="checkbox"/> Traffic Engineering Division, DPW      |  |
| <input type="checkbox"/> Water and Sewerage Department          |  |
| <input type="checkbox"/> _____                                  |  |

A petition drawing is attached. Property shown on the attached print is proposed to be changed as indicated. Kindly report (using the back of this sheet) the nature of your services, if any affected by the proposed change and the estimated costs of removing and rerouting such services (if necessary).

Please return one copy to City Engineering Division, DPW within two weeks of the submittal date. Retain one copy and print for you file.

Ron Brundidge, Director, Department of Public Works

By: Richard Doherty, CED DPW  
City Engineer

**TO: City Engineering Division, DPW  
2 Woodward Ave., Suite 642  
Detroit, Michigan 48226-3462  
Survey Bureau: 313-224-3970**

**Petition: x891**

The proposed change in property (referred to on the other side of this sheet) would affect our services as follows:

- Not Involved
  
- Involved; but asking you to hold action on this petition until further notice.
  
- Involved; but no objections to the property change.
  
- Involved; objection to the property change.
  
- Involved; but no objections to the property change...provided as easement of the full width of the public right-of-way (street, alley or other public place) is reserved.
  
- Involved; the nature of our services and the estimated costs of removing and/or rerouting such services are:

GLWA - URAP  
(Utility or City Department)

Anupam Kumar  
By

Engineer  
Title

July 09, 2019  
Date

(313) 267 3698  
Area code – Telephone number

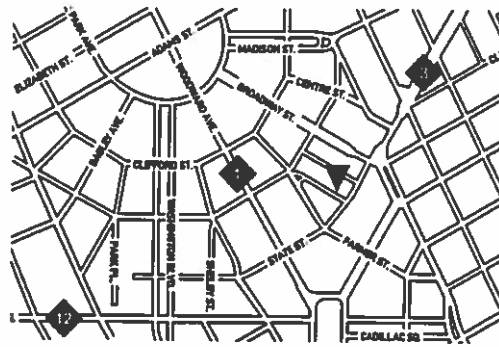

1 LOCATION MAP  
NOT TO SCALE

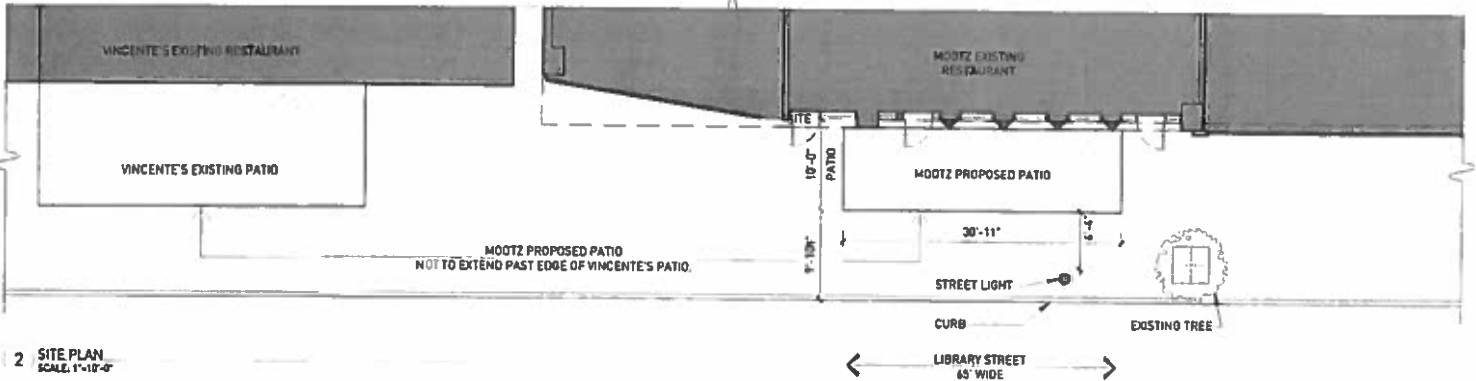

2 SITE PLAN  
SCALE: 1"=10'-0"



# MOOTZ PATIO

SITE PLAN  
ISSUED: 03.17.019

© CHRISTIAN HURTTIENNE ARCHITECTS 2111 WOODWARD AVE., #201 DETROIT, MI 48201 313.825.2005 CHA-C.COM

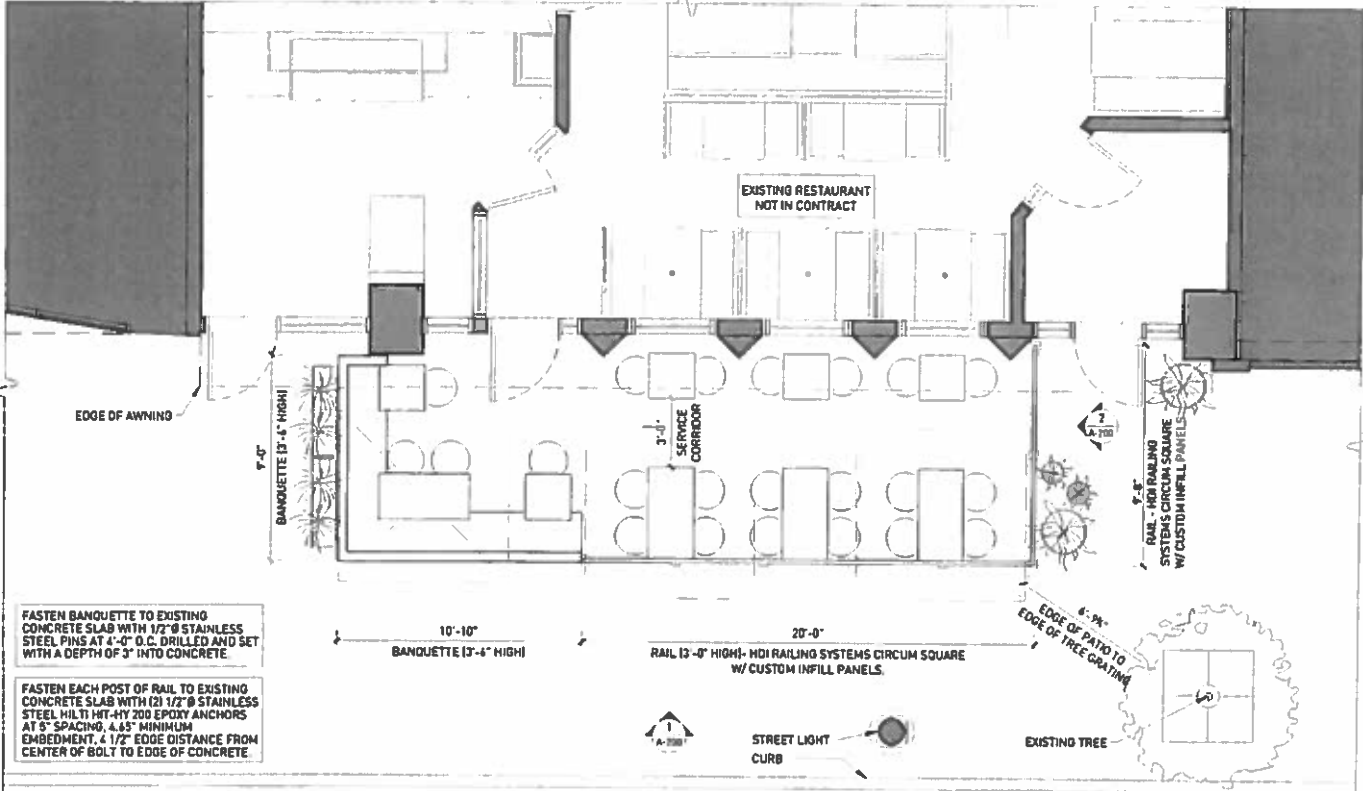

**MOOTZ PATIO**

FLOOR PLAN  
ISSUED: 05.17.019

© CHRISTIAN HURTTIENNE ARCHITECTS 2111 WOODWARD AVE. #201 DETROIT, MI 48201 313.825.2005 CHA-C.COM

SCALE: 1/4"=1'-0"

A-101

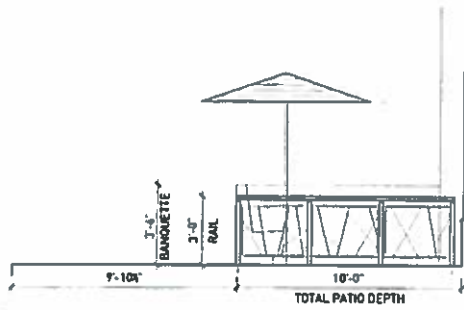
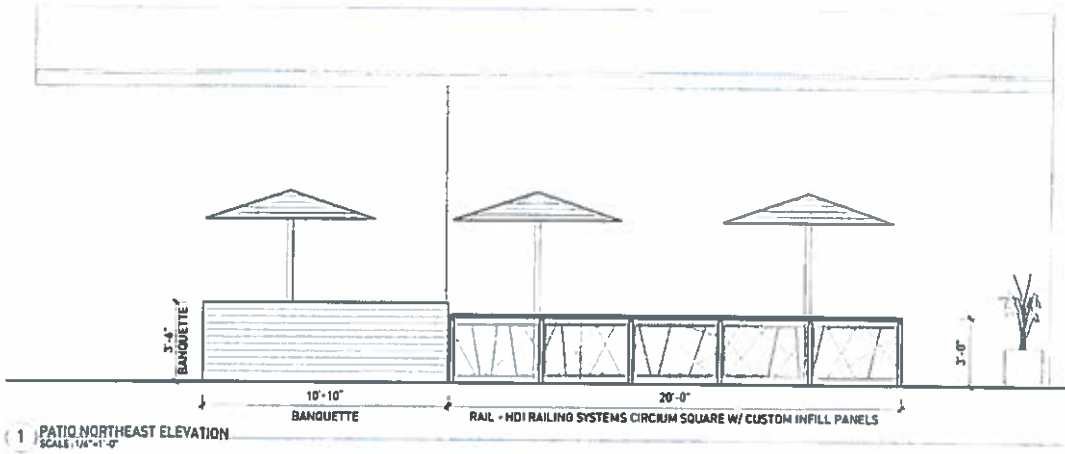

**MOOTZ PATIO**

ELEVATION  
ISSUED: 05.17.2019

© CHRISTIAN HURTTIENNE ARCHITECTS 2111 WOODWARD AVE. #201 DETROIT, MI 48201 313.823.2005 CHA-C.COM

SCALE 1/4"=1'-0"

A-201