

**City of Detroit**  
**City Engineering Division, Department of Public Works**  
**Survey Bureau**

**NOTICE OF PROPOSED CHANGE IN PROPERTY**

Date: 07/03/2019

Petition: x891

- |  |  |
|--|--|
| <input type="checkbox"/> AT&T Telecommunication            | <input type="checkbox"/> Berm Use                |
| <input type="checkbox"/> Comcast Television (CATV)         | <input type="checkbox"/> Conversion to Easement  |
| <input type="checkbox"/> Detroit Edison (DTE)              | <input type="checkbox"/> Dedication              |
| <input checked="" type="checkbox"/> Fire Department        | <input checked="" type="checkbox"/> Encroachment |
| <input type="checkbox"/> Great Lakes Water Authority       | <input type="checkbox"/> Outright Vacation       |
| <input type="checkbox"/> Land Bank Authority               | <input type="checkbox"/> Temporary Closing       |
| <input type="checkbox"/> Michcon (DTE)                     |  |
| <input type="checkbox"/> Planning & Development Department |  |
| <input type="checkbox"/> Public Lighting Authority         |  |
| <input type="checkbox"/> Public Lighting Department        |  |
| <input type="checkbox"/> Police Department                 |  |
| <input type="checkbox"/> Solid Waste Division, DPW         |  |
| <input type="checkbox"/> Street Design Bureau, DPW         |  |
| <input type="checkbox"/> Street Maintenance Division, DPW  |  |
| <input type="checkbox"/> Traffic Engineering Division, DPW |  |
| <input type="checkbox"/> Water and Sewerage Department     |  |
| <input type="checkbox"/> _____                             |  |

A petition drawing is attached. Property shown on the attached print is proposed to be changed as indicated. Kindly report (using the back of this sheet) the nature of your services, if any affected by the proposed change and the estimated costs of removing and rerouting such services (if necessary).

Please return one copy to City Engineering Division, DPW within two weeks of the submittal date. Retain one copy and print for you file.

Ron Brundidge, Director, Department of Public Works

By: Richard Doherty, CED DPW  
City Engineer

TO: City Engineering Division, DPW  
2 Woodward Ave., Suite 642  
Detroit, Michigan 48226-3462  
Survey Bureau: 313-224-3970

Petition: x891

The proposed change in property (referred to on the other side of this sheet) would affect our services as follows:

- Not Involved
- Involved; but asking you to hold action on this petition until further notice.
- Involved; but no objections to the property change.
- Involved; objection to the property change. *MAINTAIN FIRE DEPARTMENT VEHICLE ACCESS TO ALL BUILDINGS, FIRE HYDRANTS, AND (FDC) FIRE DEPARTMENT CONNECTIONS.*
- Involved; but no objections to the property change...provided as easement of the full width of the public right-of-way (street, alley or other public place) is reserved.
- Involved; the nature of our services and the estimated costs of removing and/or rerouting such services are:

Fire  
\_\_\_\_\_  
(Utility or City Department)

Kevin Kummer  
\_\_\_\_\_  
By

Chief  
\_\_\_\_\_  
Title

7-8-19  
\_\_\_\_\_  
Date

313-224-1311  
\_\_\_\_\_  
Area code – Telephone number

PETITION NO. 891  
 BRIAN HURTTIENNE  
 2111 WOODWARD, STE 201  
 DETROIT, MICHIGAN 48201  
 PHONE NO. (313) 825-2005



LIBRARY ST. 71 FT. WD.

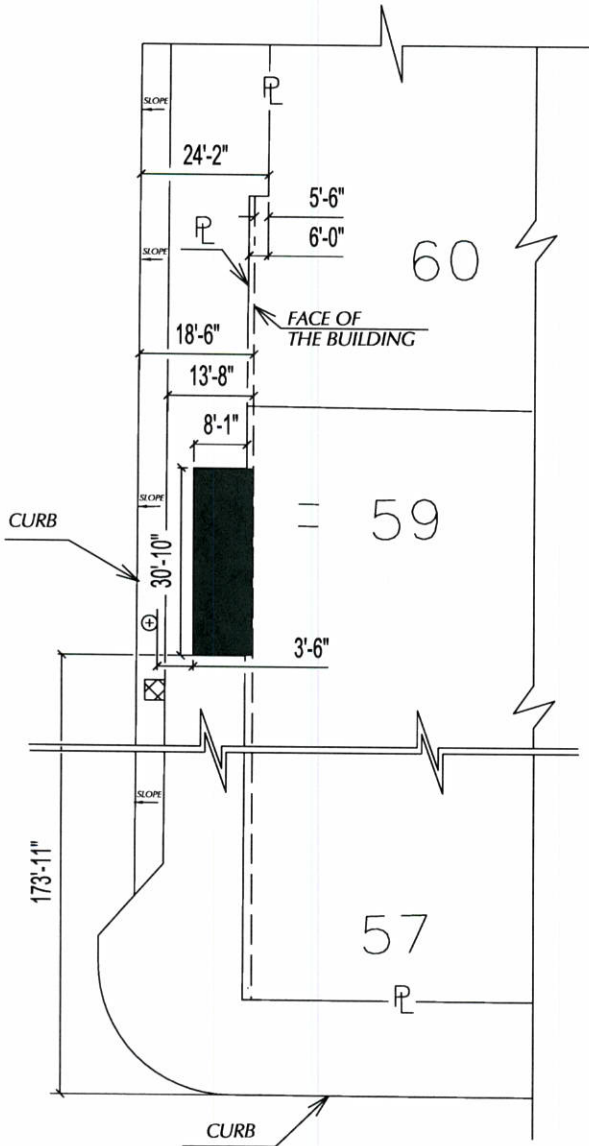

E. GD. RIVER AVE. 60 FT. WD.

LIBRARY ST. 71 FT. WD.

65.65	100	20	100	10	65.65
62			10		65.65
SECTION 7			PLAN		VACATED
60			8		
"			"		"
"			6		"
65.65	100	20	5	100	65.65
100					10

BROADWAY AVE. 100 FT. WD.

GRATIOT AVE. 60 FT. WD.

- REQUEST ENCROACHMENT  
 (With Permanent Outdoor Seating)

- ⊕ Light pole
- ⊗ Planter Box

(FOR OFFICE USE ONLY)

CARTO 28 A

B					
A					
DESCRIPTION	DRWN	CHKD	APPD	DATE	
REVISIONS					
DRAWN BY	SA	CHECKED	KSM		
DATE	07-03-19	APPROVED			

**REQUEST ENCROACHMENT  
 INTO LIBRARY ST.  
 AT 1234 LIBRARY ST.  
 (With Permanent Outdoor Seating)**

<b>CITY OF DETROIT    CITY ENGINEERING DIVISION    SURVEY BUREAU</b>	
JOB NO.	01-01
DRWG. NO.	X 891