

Janice M. Winfrey
City Clerk

City of Detroit
OFFICE OF THE CITY CLERK

Caven West
Deputy City Clerk/Chief of Staff

DEPARTMENTAL REFERENCE COMMUNICATION

Wednesday, May 29, 2019

To: The Department or Commission Listed Below

From: Janice M. Winfrey, Detroit City Clerk

The following petition is herewith referred to you for report and recommendation to the City Council.

In accordance with that body's directive, kindly return the same with your report in duplicate within four (4) weeks.

DPW - CITY ENGINEERING DIVISION PLANNING AND DEVELOPMENT DEPARTMENT

891 *Brian Hurtienne, request for a Permanent Outdoor Café Permit for the property located at 1234 Library St, Detroit, MI.*

28 A
357

HOUSING & REVITALIZATION DEPARTMENT
 2 Woodward Avenue, Suite 908, Detroit, MI 48226
 (313) 224-6380



APPLICATION FOR SEASONAL OUTDOOR CAFÉ PERMIT:

NOTE: ALL APPLICANTS MUST SUBMIT ZONING CLEARANCE WITH THIS FORM BEFORE YOU CAN BEGIN OUTDOOR CAFÉ PROCESS. PLEASE PROCEED TO BSEED -- ZONING SECTION, SUITE 401.

PETITIONER'S INFORMATION:

BRIAN HURTTIENNE 313-825-2005 brian@cha-c.com
 (PETITIONER'S NAME) (TELEPHONE NUMBER) (EMAIL ADDRESS)
2111 WOODWARD, STE 201 DETROIT MI 48201
 (PETITIONER'S ADDRESS) (CITY) (STATE) (ZIP)

OWNER'S INFORMATION:

TONY SACCO 734-735-4480 tony@mootzpizza.com
 (OWNER'S NAME) (TELEPHONE NUMBER) (EMAIL ADDRESS)
1234 LIBRARY STREET DETROIT MI 48226
 (OWNER'S ADDRESS) (CITY) (STATE) (ZIP)

OUTDOOR CAFÉ INFORMATION: (CAFÉ NAME) MOOTZ PIZZA

1234 LIBRARY STREET DETROIT MI 48226
 (CAFÉ ADDRESS) (CITY) (STATE) (ZIP)

TYPE OF OUTDOOR CAFÉ: SEASONAL -- PROCEED TO H&RD, SUITE 908
 PERMANENT -- PROCEED TO DPW/CITY ENGINEERING, SUITE 642
 ON YOUR OWN PROPERTY -- PROCEED TO BSEED, SUITE 401

WILL OUTDOOR CAFÉ BE: OPEN ENCLOSED FIXED AWNING

DO YOU SERVE ALCOHOL? YES NO

[Signature] 5-21-19
 (OWNER'S SIGNATURE) (DATE)

[FOR DEPARTMENT USE ONLY]

APPROVED BY: _____ DATE: _____
 DENIED BY: _____ DATE: _____
 COMMENTS: _____

REQUIRED ATTACHMENTS TO BE SUBMITTED WITH APPLICATION (HARD COPY OR PDF):

- 11"x17" Site Plan of 1"=10' Scale, depicting dimensions of seating area and its setbacks from the street curb and any obstructions in the right-of-way, (i.e. parking meter, tree trunk and light pole). A Location Map with the north arrow of the subject site should be provided on the site plan.
- 11"x17" Floor Plan of 1/8" or 1/4"=1' Scale, showing layout of the tables and chairs, service corridor dimensions and location. In addition, show elevation, type and height of fencing including fastening details.
- 11" x 17" Elevation Plan of 1/4"=1' Scale, and photos for section of the right-of-way and building in question.

(See Attached Sample Plans)

(rev. 06-05-2017)

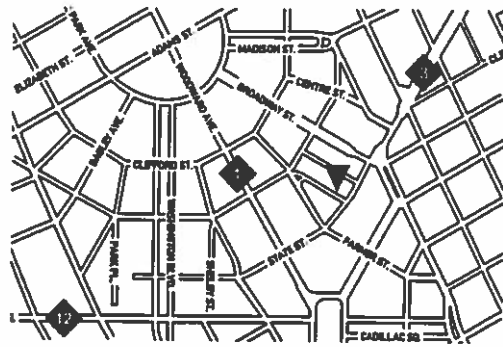

1 LOCATION MAP
NOT TO SCALE

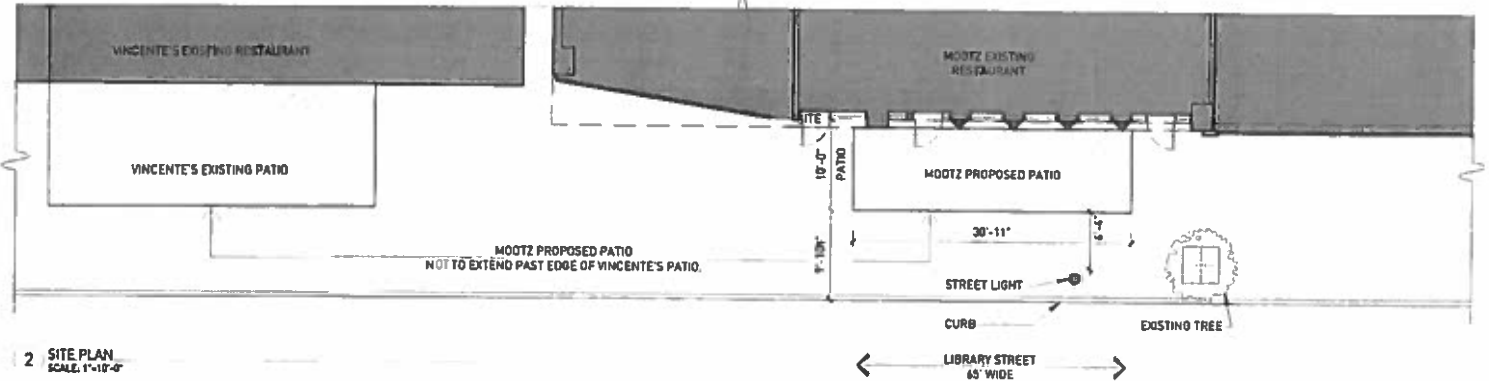

2 SITE PLAN
SCALE: 1"=10'-0"



MOOTZ PATIO

SITE PLAN
ISSUED: 03.17.019

© CHRISTIAN HURTTIENNE ARCHITECTS 2111 WOODWARD AVE., #201 DETROIT, MI 48201 313.825.2005 CHA-C.COM

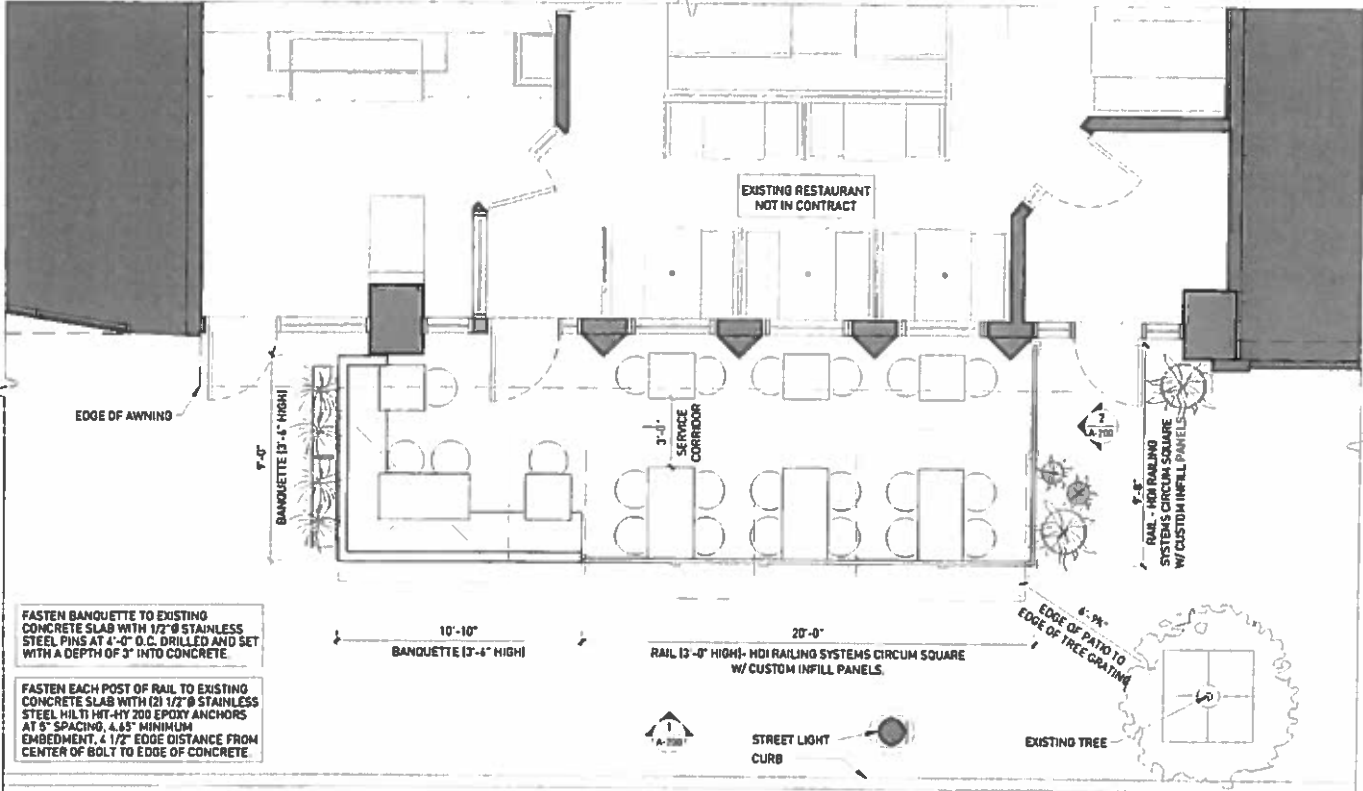

MOOTZ PATIO
 FLOOR PLAN
 ISSUED: 05.17.019

© CHRISTIAN HURTTIENNE ARCHITECTS 2111 WOODWARD AVE. #201 DETROIT, MI 48201 313.825.2005 CHA-C.COM

SCALE: 1/4"=1'-0"
A-101

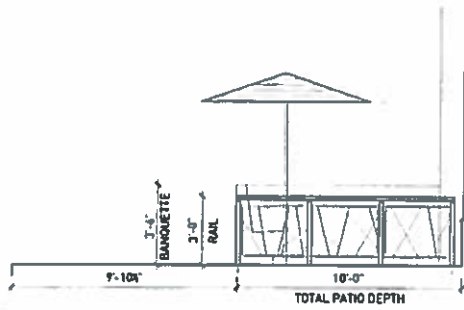
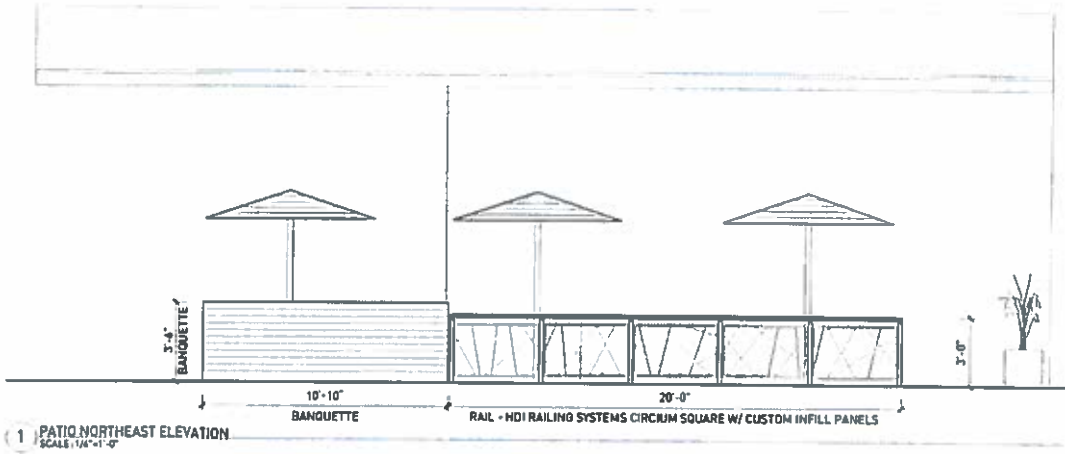

MOOTZ PATIO

ELEVATION
ISSUED: 05.17.2019

© CHRISTIAN HURTTIENNE ARCHITECTS 2111 WOODWARD AVE. #201 DETROIT, MI 48201 313.823.2005 CHA-C.COM

SCALE 1/4"=1'-0"

A-201

2019-05-29

891

891 *Petition of Brian Hurttierme, request
for a Permanent Outdoor Café Permit
for the property located at 1234
Library St, Detroit, MI.*

REFERRED TO THE FOLLOWING DEPARTMENT(S)

DPW - CITY ENGINEERING DIVISION PLANNING AND
DEVELOPMENT DEPARTMENT