

City of Detroit
City Engineering Division, Department of Public Works
Survey Bureau

NOTICE OF PROPOSED CHANGE IN PROPERTY

Date: 07/25/2019

Petition: x867 R.A

- | | |
|--|---|
| <input type="checkbox"/> AT&T Telecommunication | <input type="checkbox"/> Berm Use |
| <input type="checkbox"/> Comcast Television (CATV) | <input type="checkbox"/> Conversion to Easement |
| <input type="checkbox"/> Detroit Edison (DTE) | <input type="checkbox"/> Dedication |
| <input type="checkbox"/> Fire Department | <input checked="" type="checkbox"/> Encroachment |
| <input type="checkbox"/> Great Lakes Water Authority | <input checked="" type="checkbox"/> Outright Vacation |
| <input type="checkbox"/> Land Bank Authority | <input type="checkbox"/> Temporary Closing |
| <input type="checkbox"/> Michcon (DTE) | |
| <input type="checkbox"/> Planning & Development Department | |
| <input type="checkbox"/> Public Lighting Authority | |
| <input type="checkbox"/> Public Lighting Department | |
| <input type="checkbox"/> Police Department | |
| <input type="checkbox"/> Solid Waste Division, DPW | |
| <input type="checkbox"/> Street Design Bureau, DPW | |
| <input type="checkbox"/> Street Maintenance Division, DPW | |
| <input type="checkbox"/> Traffic Engineering Division, DPW | |
| <input type="checkbox"/> Water and Sewerage Department | |
| <input type="checkbox"/> _____ | |

A petition drawing is attached. Property shown on the attached print is proposed to be changed as indicated. Kindly report (using the back of this sheet) the nature of your services, if any affected by the proposed change and the estimated costs of removing and rerouting such services (if necessary).

Please return one copy to City Engineering Division, DPW within two weeks of the submittal date. Retain one copy and print for you file.

Ron Brundidge, Director, Department of Public Works

By: Richard Doherty, CED DPW
City Engineer

TO: City Engineering Division, DPW
2 Woodward Ave., Suite 642
Detroit, Michigan 48226-3462
Survey Bureau: 313-224-3970

Petition: x867 R.A

The proposed change in property (referred to on the other side of this sheet) would affect our services as follows:

- Not Involved
- Involved; but asking you to hold action on this petition until further notice.
- Involved; but no objections to the property change.
- Involved; objection to the property change at area of MACK SERVICE DRIVE.
24KV HIGH VOTTAGE CABLE crossing OUTRIGHT VACATION request area.
This cable can not be removed at this time. NO OBJECTIONS to all other areas of this request of Encroachment and Outright Vacation.
- Involved; but no objections to the property change...provided as easement of the full width of the public right-of-way (street, alley or other public place) is reserved.
- Involved; the nature of our services and the estimated costs of removing and/or rerouting such services are:

PUBLIC LIGHTING

(Utility or City Department)

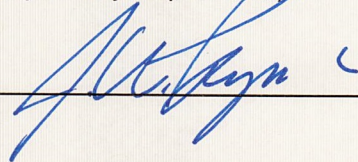
By 

DIRECTOR

Title

Aug 8/19

Date

(313) 267-5130

Area code – Telephone number

"REVISION -A-

PETITION NO. 867
 DPW - CITY ENGINEERING
 (C/O KEITH MCCRARY)
 COLEMAN A. YOUNG
 MUNICIPAL CENTER, SUITE 642
 DETROIT, MICHIGAN 48226
 PHONE NO. (313) 224-3970

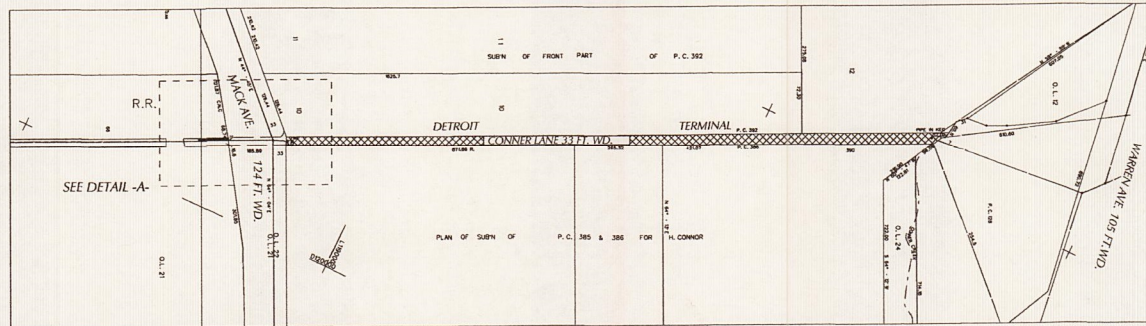
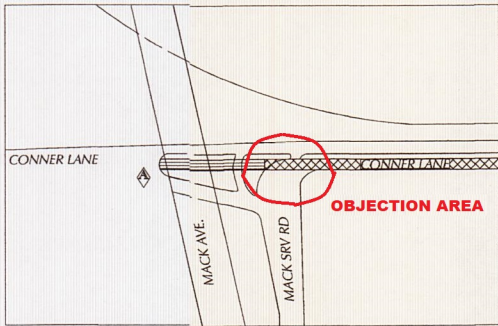
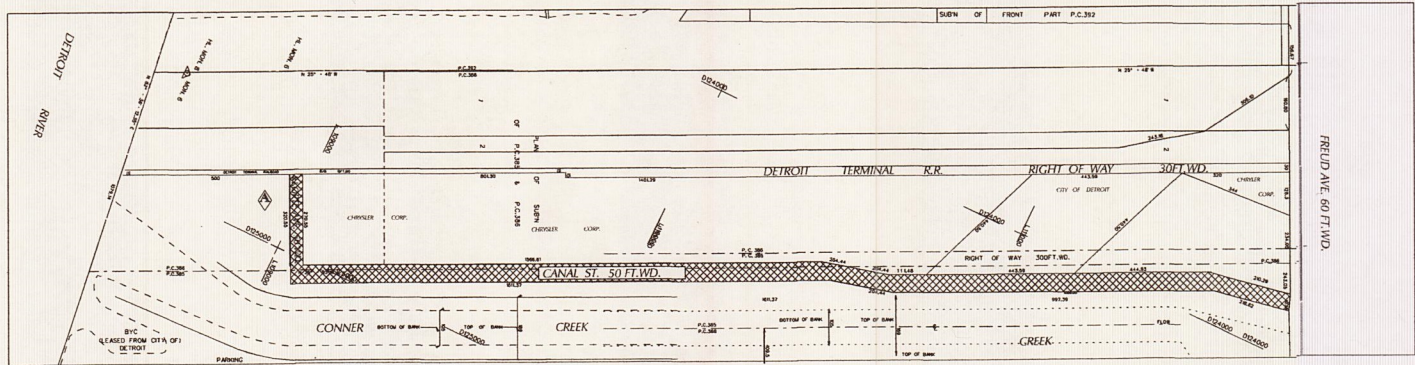

DETAIL -A-

- REQUESTED OUTRIGHT VACATION
- REQUEST ACCESS DRIVE ENCROACHMENT
- REQUEST ENCROACHMENT

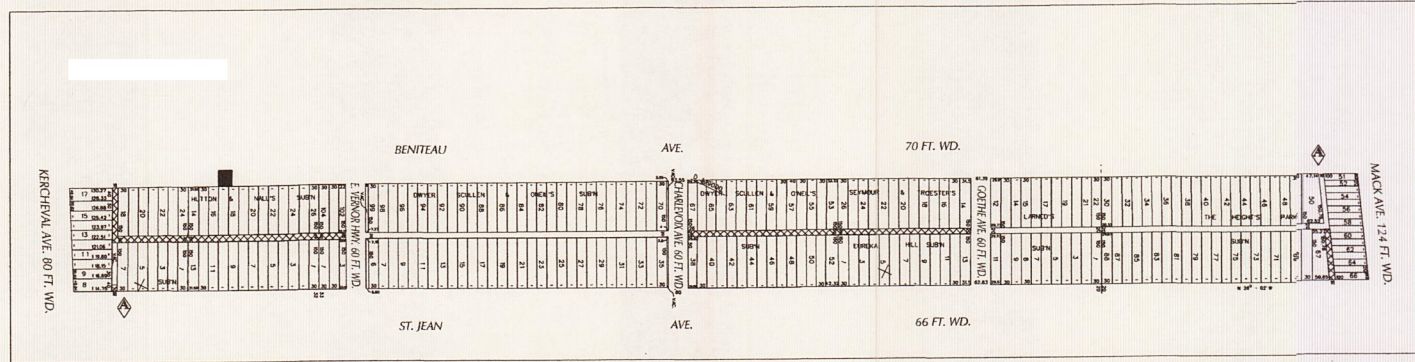

(FOR OFFICE USE ONLY)

CARTO
 54G 54F 54A 55F 55A 56F 62C 62D 61C

B	CHANGING THE DESCRIPTION	SA	KSM	7/25/19
A	DESCRIPTION	DRWN	CHEK	APPD DATE
REVISIONS				
DRAWN BY	SA	CHECKED	KSM	
DATE	06-03-19	APPROVED		

REQUEST TO OUTRIGHT VACATE THE FOLLOWING PUBLIC RIGHT OF WAYS :
 - CONNER LANE FROM MACK AVE. TO ITS NORTHERN TERMINUS.
 - CANAL STREET FROM FREUD AVE. TO ITS SOUTHERN TERMINUS.
 - EAST/WEST ALLEY SOUTH OF MACK AVE. AND WEST OF ST. JEAN.
 - REMAINING 50 FEET OF THE EAST/WEST ALLEY NORTH OF KERCHEVAL AND WEST OF ST. JEAN.
 - THE FIRST NORTH/SOUTH ALLEY WEST OF ST. JEAN FROM THE SOUTH LINE OF E. VERNOR HWY. ST. TO THE SOUTH LINE OF 2130 BENITEAU ST.

- THE FIRST NORTH/SOUTH ALLEY WEST OF ST. JEAN FROM THE SOUTH LINE OF GOETHE AVE. TO THE NORTH LINE OF CHARLEVOIX ST.

ACCESS ENCROACHMENT INTO BENITEAU ST. BETWEEN EAST VERNOR HWY. AND KERCHEVAL WITH SEWER PIPE.

CITY OF DETROIT	
CITY ENGINEERING DEPARTMENT	
SURVEY BUREAU	
JOB NO.	01-01
DRWG. NO.	X 867

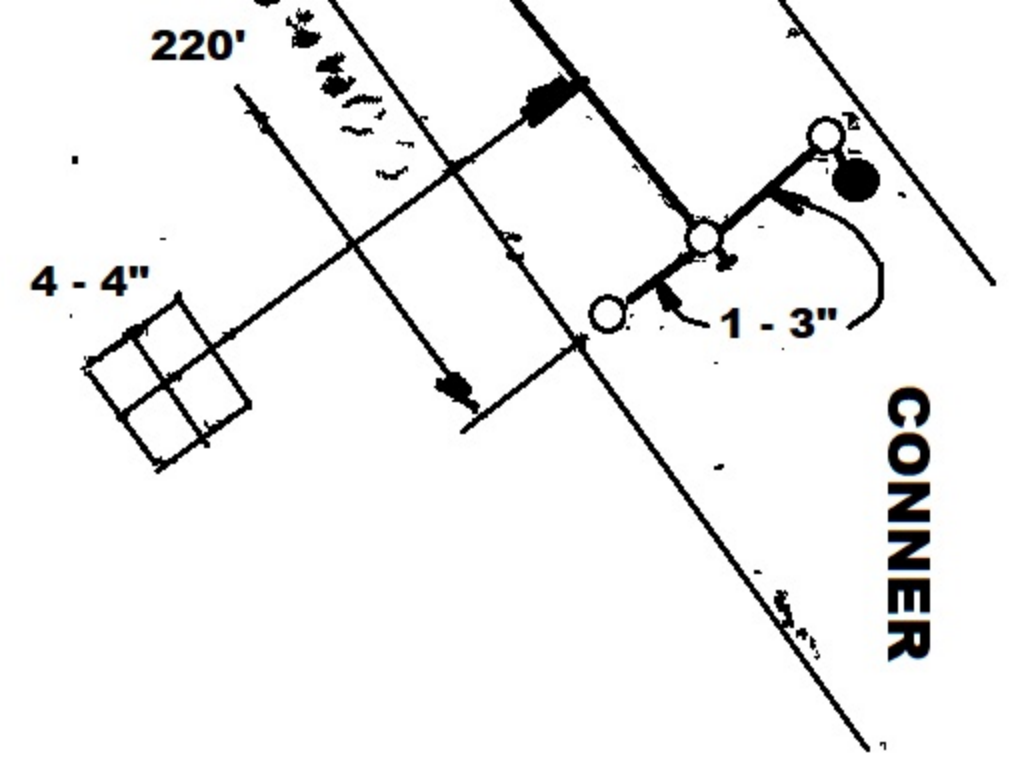

RECREATION

CONNER CREEK



CONNER LANE

R. R.

AREA OF PROPOSED
OUTRIGHT VACATION

TERMINAL

BRACKET & LIGHT
TO BE REMOVED

DETROIT

PETITION x867 R.A.

AREA OF PROPOSED
OUTRIGHT VACATION

CONNER LANE

SEE PRINT x897 5-NOTE
FOR THIS AREA

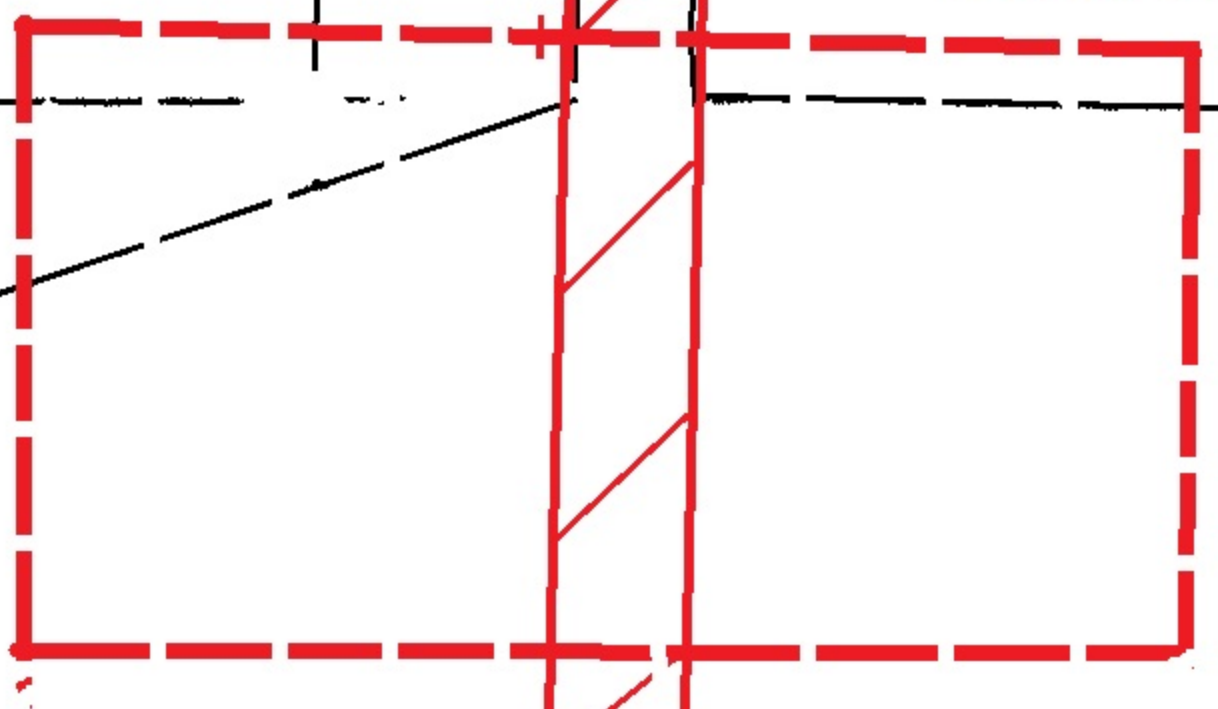



CONNER LANE

NOTE: OBJECTION TO THIS AREA OF REQUESTED OUTRIGHT VACATION.
HIGH TENSION 24KV CABLE CAN NOT BE REMOVED AT THIS TIME.

MACK SERVICE DR.

MANHOLE
7506

7507

7505

MACK AVE.

PETITION x867 R.A.

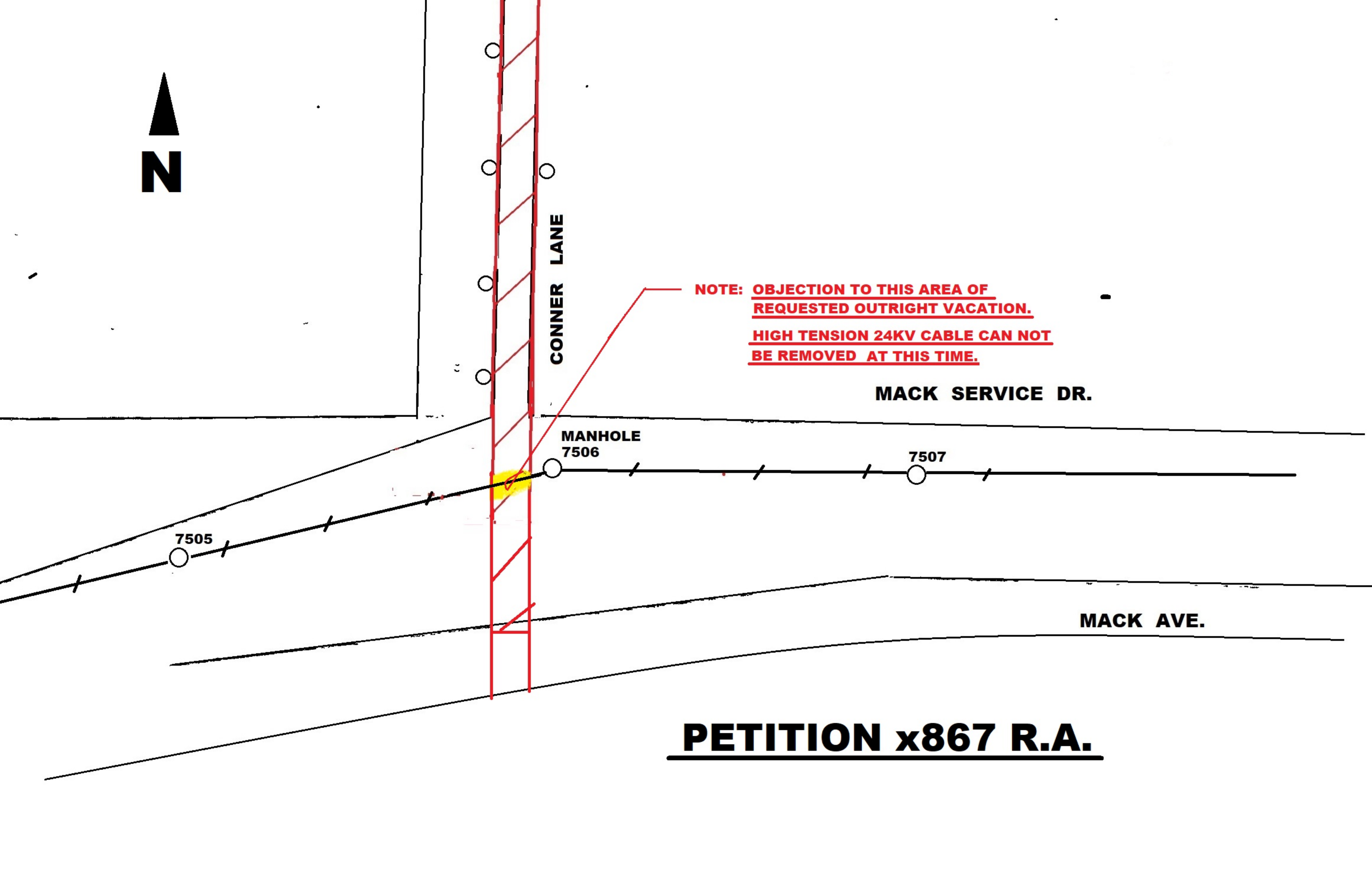



MACK

AREA OF PROPOSED
OUTRIGHT VACATION

E

E

E

BRACKET AND LIGHT
NEED REMOVAL

BENITEAU

ST. JEAN

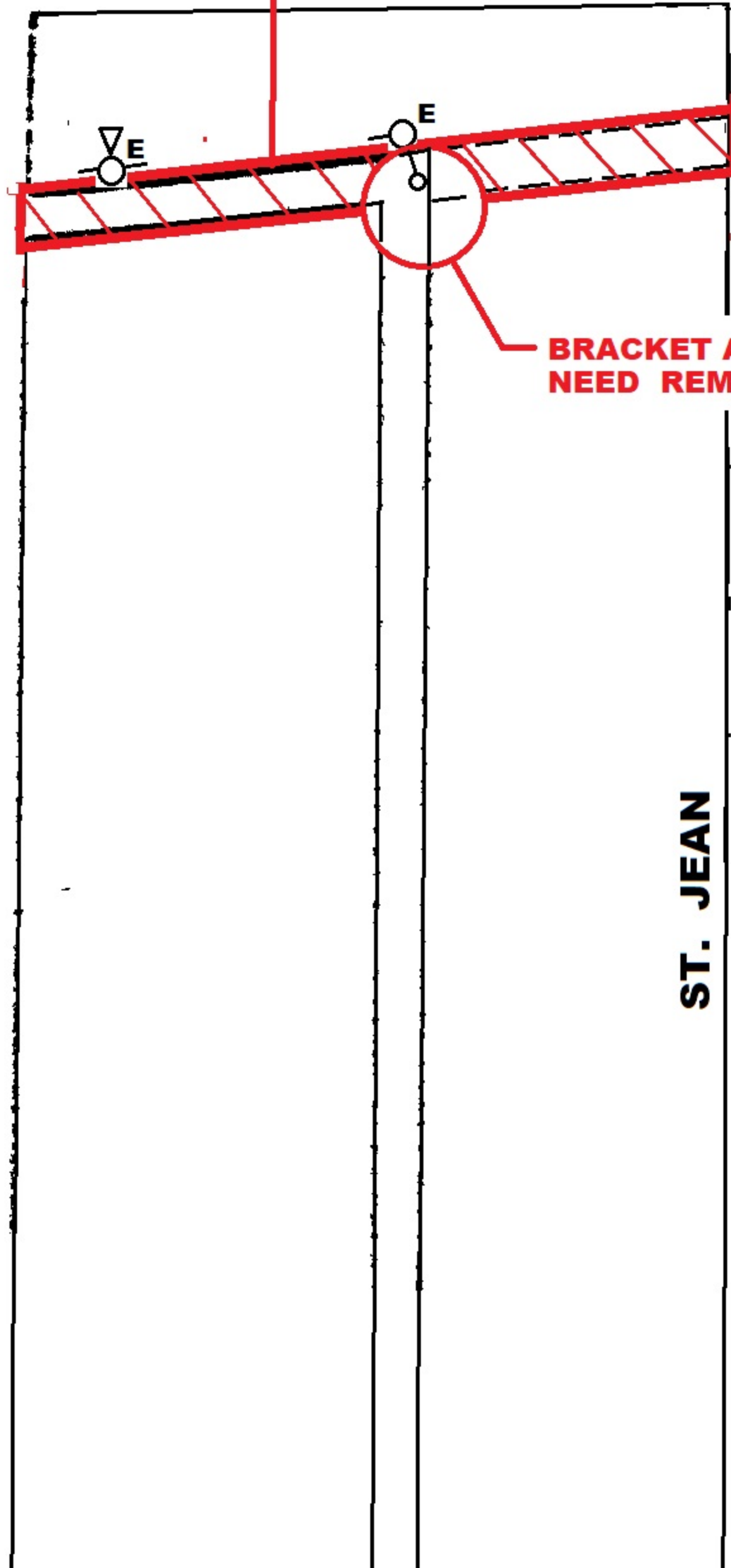

GOETHE



**AREA OF PROPOSED
OUTRIGHT VACATION**

**BRACKET AND
LIGHT NEED
REMOVAL**

ST. JEAN

CHARLEVOIX

BENITEAU

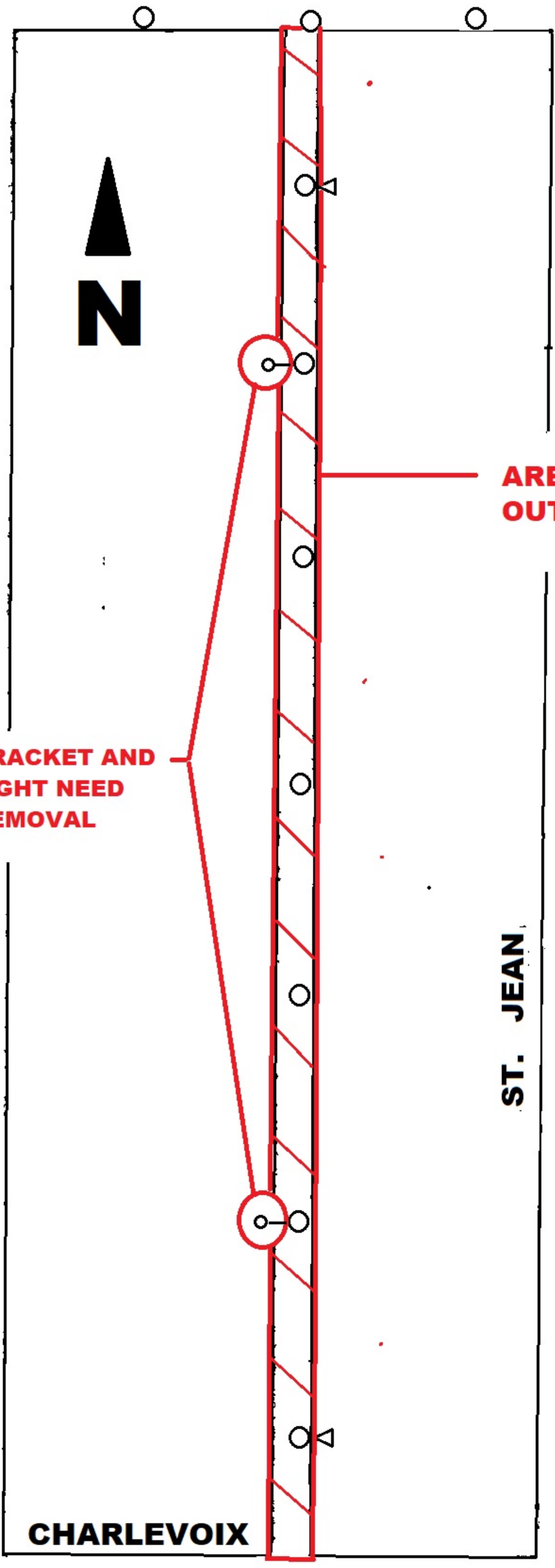

E. VERNOR

C.P.

AREA OF PROPOSED
OUTRIGHT VACATION



EDISON
POLE

BENITEAU

ST. JEAN

BRACKET & LIGHT
NEED REMOVAL

EDISON
POLE

CABLE POLE
NO LONGER EXISTING

WIRES SPLICED IN
P.L.D. HANDHOLE

C.P.

H.H.

MANHOLE
6080

EDISON
POLE

PLD CABLE
TO BE REMOVED

KERCHEVAL

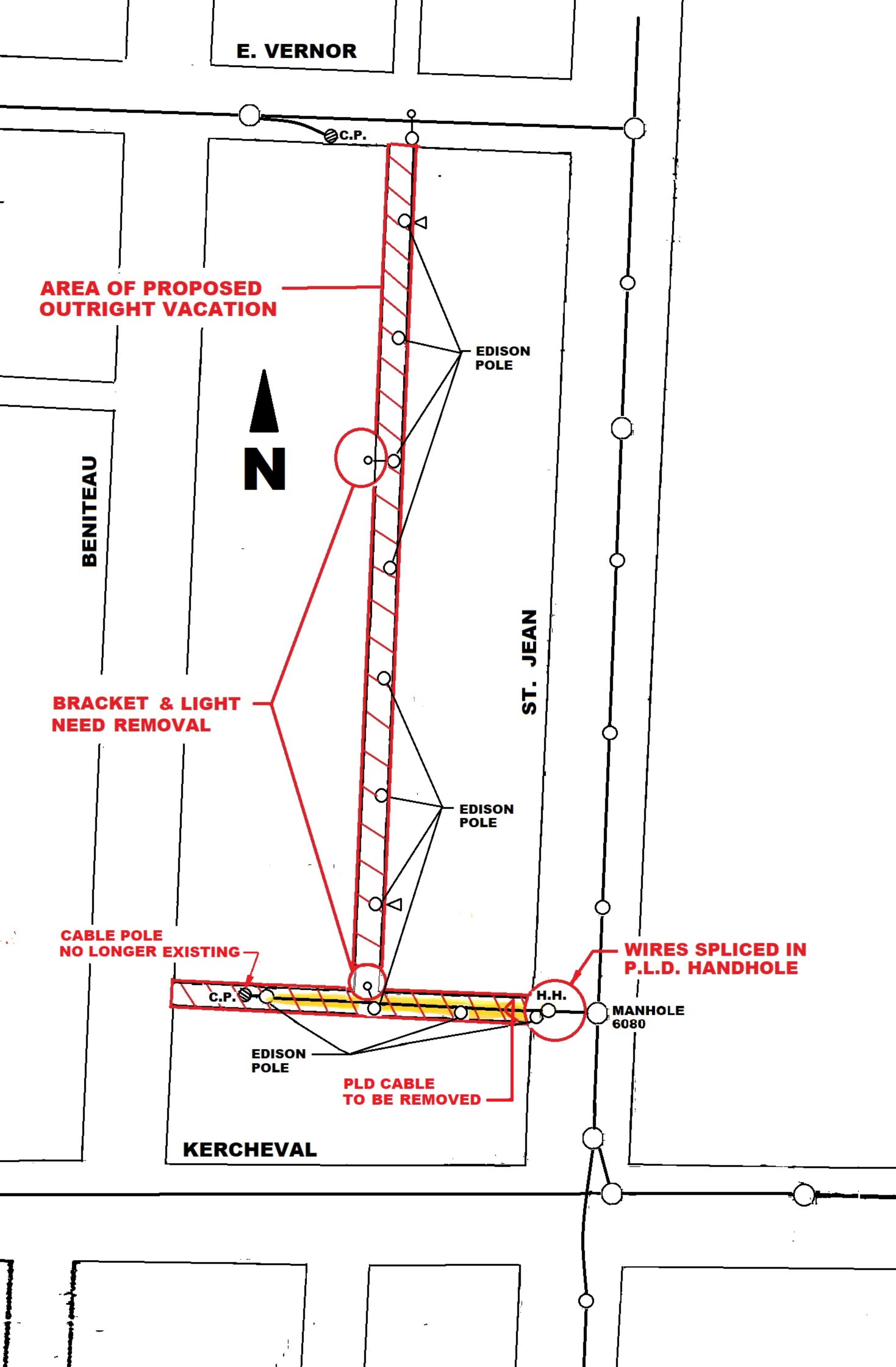

FREUD

RIGHT OF WAY

AREA OF REQUESTED
OUTRIGHT VACATION

CANAL



R. R.

PETITION x867 R.A.

R. R.

TERMINAL

DETROIT

CANAL



**AREA OF REQUESTED
OUTRIGHT VACATION**

PETITION x867 R.A.