

Drain Basin Near Beniteau & Kercheval

TO: City Engineering Division, DPW  
2 Woodward Ave., Suite 642  
Detroit, Michigan 48226-3462  
Survey Bureau: 313-224-3970

Petition: x867 R.A

The proposed change in property (referred to on the other side of this sheet) would affect our services as follows:

- Not Involved
- Involved; but asking you to hold action on this petition until further notice.
- Involved; but no objections to the property change.
- Involved; objection to the property change.
- Involved; but no objections to the property change...provided as easement of the full width of the public right-of-way (street, alley or other public place) is reserved.
- Involved; the nature of our services and the estimated costs of removing and/or rerouting such services are:

AT&T  
(Utility or City Department)

Robert Lazaroty  
By

Design Engineer  
Title

8-6-19  
Date

586-764-9649  
Area code - Telephone number

D. Between Beniteau & ST det

TO: City Engineering Division, DPW  
2 Woodward Ave., Suite 642  
Detroit, Michigan 48226-3462  
Survey Bureau: 313-224-3970

Petition: x867 R.A

The proposed change in property (referred to on the other side of this sheet) would affect our services as follows:

- Not Involved
- Involved; but asking you to hold action on this petition until further notice.
- Involved; but no objections to the property change.
- Involved; objection to the property change.
- Involved; but no objections to the property change... provided as easement of the full width of the public right-of-way (street, alley or other public place) is reserved.
- Involved; the nature of our services and the estimated costs of removing and/or rerouting such services are: already being relocated per CWD project  
AOI LWB

AT&T  
(Utility or City Department)

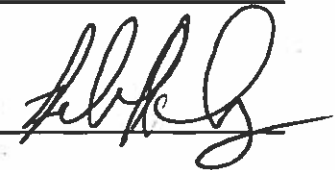
Robert Lazarecky   
By

Design Engineer  
Title

8-6-19  
Date

586-764-9649  
Area code - Telephone number

C

Detroit Terminal & in  
Mack

TO: City Engineering Division, DPW  
2 Woodward Ave., Suite 642  
Detroit, Michigan 48226-3462  
Survey Bureau: 313-224-3970

Petition: x867 R.A

The proposed change in property (referred to on the other side of this sheet) would affect our services as follows:

- Not Involved
- Involved; but asking you to hold action on this petition until further notice.
- Involved; but no objections to the property change.
- Involved; objection to the property change.
- Involved; but no objections to the property change...provided as easement of the full width of the public right-of-way (street, alley or other public place) is reserved.
- Involved; the nature of our services and the estimated costs of removing and/or rerouting such services are:

AT&T

(Utility or City Department)

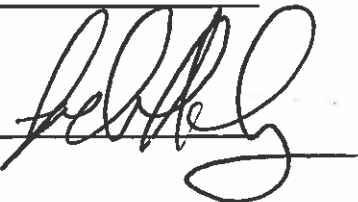
By Robert Lazarecky 

Design Engineer  
Title

8-6-19  
Date

586-764-9649  
Area code - Telephone number

B

Detroit terminal & canal

TO: City Engineering Division, DPW  
2 Woodward Ave., Suite 642  
Detroit, Michigan 48226-3462  
Survey Bureau: 313-224-3970

Petition: x867 R.A

The proposed change in property (referred to on the other side of this sheet) would affect our services as follows:

- Not Involved
- Involved; but asking you to hold action on this petition until further notice.
- Involved; but no objections to the property change.
- Involved; objection to the property change.
- Involved; but no objections to the property change...provided as easement of the full width of the public right-of-way (street, alley or other public place) is reserved.
- Involved; the nature of our services and the estimated costs of removing and/or rerouting such services are:

AT&T  
(Utility or City Department)

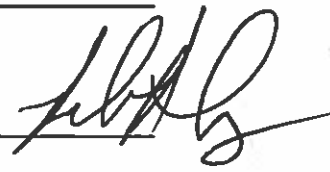
By Robert Lazarecky 

Design Engineer  
Title

8-6-19  
Date

586-764-9649  
Area code - Telephone number

A

Mack - Connor Lane

TO: City Engineering Division, DPW  
2 Woodward Ave., Suite 642  
Detroit, Michigan 48226-3462  
Survey Bureau: 313-224-3970

Petition: x867 R.A

The proposed change in property (referred to on the other side of this sheet) would affect our services as follows:

- Not Involved
- Involved; but asking you to hold action on this petition until further notice.
- Involved; but no objections to the property change.
- Involved; objection to the property change.
- Involved; but no objections to the property change...provided as easement of the full width of the public right-of-way (street, alley or other public place) is reserved.
- Involved; the nature of our services and the estimated costs of removing and/or rerouting such services are: *potentially in conflict. Customer would need to contact the AT&T custom work order center at 888-901-2779.*

AT&T  
(Utility or City Department)

Robert Lazarecky  
By

Design Engineer  
Title

8-6-19  
Date

586-764-9649  
Area code - Telephone number

\*NOTE

Conflict dependant upon actual location of AT&T facilities. Can be determined by customer calling Miss-Dig or requesting Topo.

# "REVISION -A-"

**PETITION NO. 867**  
**DPW - CITY ENGINEERING**  
**(C/O KEITH MCCRARY)**  
**COLEMAN A. YOUNG**  
**MUNICIPAL CENTER, SUITE 642**  
**DETROIT, MICHIGAN 48226**  
**PHONE NO. (313) 224-3970**

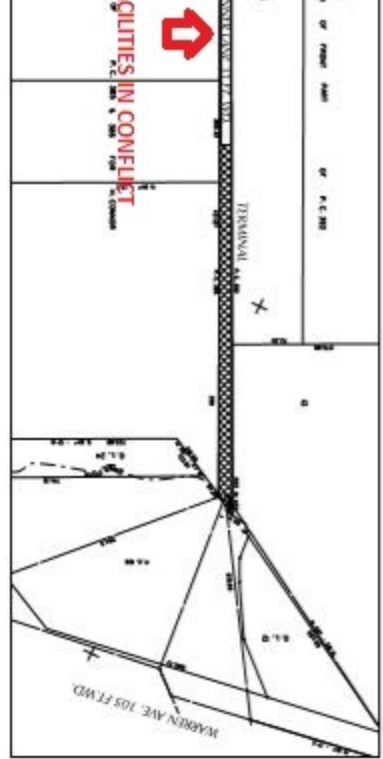
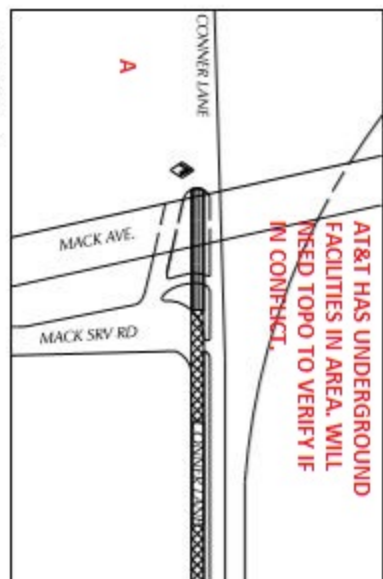
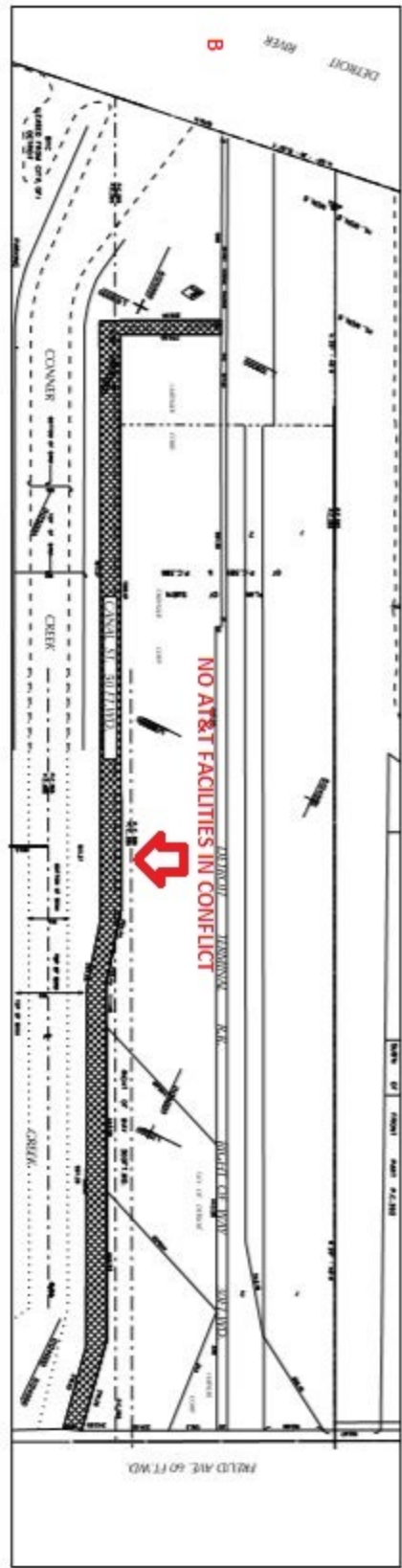

DETAIL -A-

**OUTRIGHT VACATION UNDER WAY. CWO GROUP ALREADY CONTACTED. UT A01LWID CREATED. IN PROCESS CURRENTLY.**

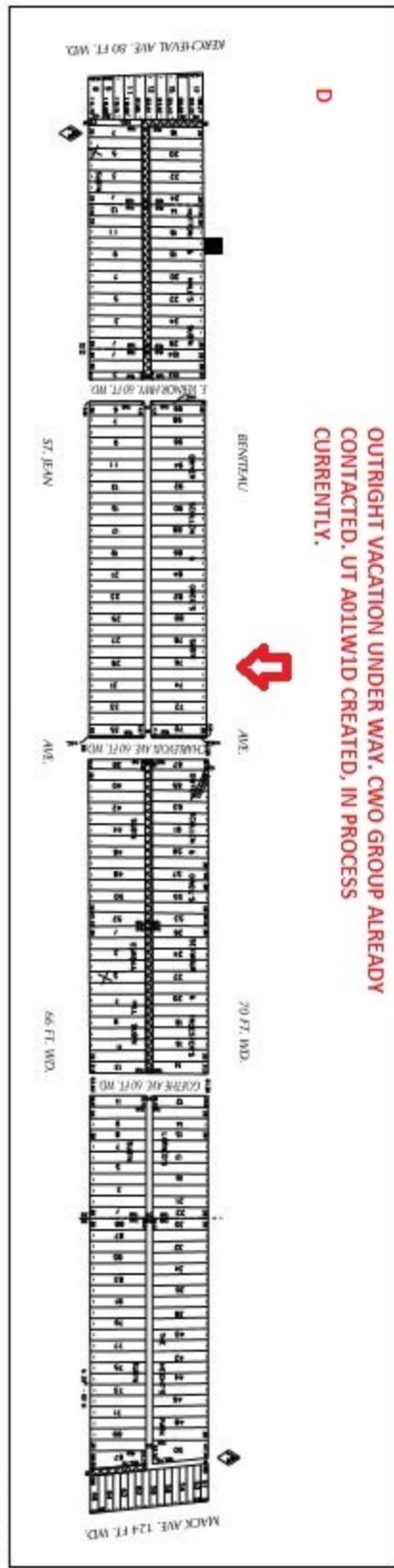

- REQUESTED OUTRIGHT VACATION
- REQUEST ACCESS DRIVE ENCROACHMENT
- REQUEST ENCROACHMENT

<b>A</b>	CHANGING DESCRIPTION	SA	KSM	7/23/19
	REVISION	NEW CHG	LINE DATE	

<b>B</b>	DATE	06-03-19
<b>C</b>	APPROVED	KSM

# REQUEST TO OUTRIGHT VACATE THE FOLLOWING PUBLIC RIGHT OF WAYS:

- CONNER LANE FROM MACK AVE. TO ITS NORTHERN TERMINUS.
- CANAL STREET FROM FREUD AVE. TO ITS SOUTHERN TERMINUS.
- EASTWEST ALLEY SOUTH OF MACK AVE. AND WEST OF ST. JEAN.
- REMAINING 50 FEET OF THE EASTWEST ALLEY NORTH OF KERCHEVAL AND WEST OF ST. JEAN.
- THE FIRST NORTHSOUTH ALLEY WEST OF ST. JEAN FROM THE SOUTH LINE OF E. VERNOR HWY. ST. TO THE SOUTH LINE OF 2130 BENEVEAU ST.

(FOR OFFICE USE ONLY)

# ACCESS ENCROACHMENT INTO BENEVEAU ST. BETWEEN EAST VERNOR HWY. AND KERCHEVAL WITH SEWER PIPE.

54G 54F 54A 55F 55A 56F 62C 62D 61C

**CARTO**  
**CITY OF DETROIT**  
**CITY ENGINEERING DEPARTMENT**  
**SURVEY BUREAU**

<b>JOB NO.</b>	01-01
<b>DRWG. NO.</b>	X 867