

City of Detroit
City Engineering Division, Department of Public Works
Survey Bureau

NOTICE OF PROPOSED CHANGE IN PROPERTY

Date: 08/29/2019

Petition: x866

- | | |
|--|--|
| <input type="checkbox"/> AT&T Telecommunication | <input type="checkbox"/> Berm Use |
| <input type="checkbox"/> Comcast Television (CATV) | <input type="checkbox"/> Conversion to Easement |
| <input type="checkbox"/> Detroit Edison (DTE) | <input type="checkbox"/> Dedication |
| <input type="checkbox"/> Fire Department | <input checked="" type="checkbox"/> Encroachment |
| <input type="checkbox"/> Great Lakes Water Authority | <input type="checkbox"/> Outright Vacation |
| <input type="checkbox"/> Land Bank Authority | <input type="checkbox"/> Temporary Closing |
| <input type="checkbox"/> Michcon (DTE) | |
| <input type="checkbox"/> Planning & Development Department | |
| <input type="checkbox"/> Public Lighting Authority | |
| <input type="checkbox"/> Public Lighting Department | |
| <input type="checkbox"/> Police Department | |
| <input type="checkbox"/> Solid Waste Division, DPW | |
| <input type="checkbox"/> Street Design Bureau, DPW | |
| <input type="checkbox"/> Street Maintenance Division, DPW | |
| <input type="checkbox"/> Traffic Engineering Division, DPW | |
| <input type="checkbox"/> Water and Sewerage Department | |
| <input type="checkbox"/> _____ | |

A petition drawing is attached. Property shown on the attached print is proposed to be changed as indicated. Kindly report (using the back of this sheet) the nature of your services, if any affected by the proposed change and the estimated costs of removing and rerouting such services (if necessary).

Please return one copy to City Engineering Division, DPW within two weeks of the submittal date. Retain one copy and print for you file.

Ron Brundidge, Director, Department of Public Works

By: Richard Doherty, CED DPW
City Engineer

TO: City Engineering Division, DPW
2 Woodward Ave., Suite 642
Detroit, Michigan 48226-3462
Survey Bureau: 313-224-3970

Petition: x866

The proposed change in property (referred to on the other side of this sheet) would affect our services as follows:

- Not Involved
- Involved; but asking you to hold action on this petition until further notice.
- Involved; but no objections to the property change.
- Involved; objection to the property change.
- Involved; but no objections to the property change...provided as easement of the full width of the public right-of-way (street, alley or other public place) is reserved.
- Involved; the nature of our services and the estimated costs of removing and/or rerouting such services are:

PUBLIC LIGHTING

(Utility or City Department)

By 

DIRECTOR

Title

Date Sept 28/19

(313) 267-5130

Area code – Telephone number

PETITION NO. 866
 YAMASAKI & ICONIC-511, LLC
 3011 W. GRAND BOULEVARD, SUITE 222
 DETROIT, MICHIGAN 48202
 PHONE NO. (313) 462-4316

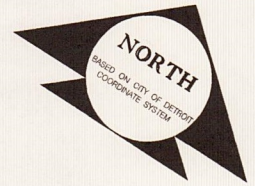

CONGRESS ST. 60 FT.WD.

CONGRESS ST. 60 FT.WD.

GRISWOLD ST. 90 FT.WD.

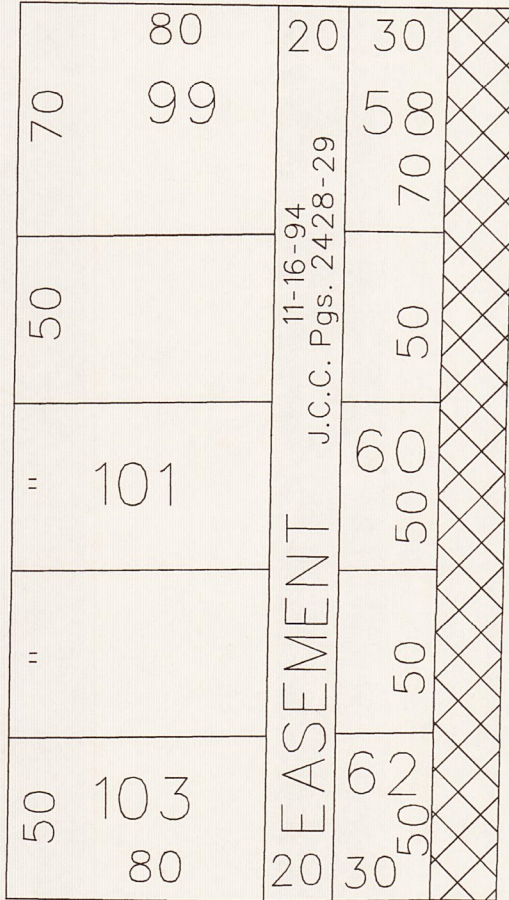

WOODWARD AVE. 190 FT.WD.

LARNED ST. 60 FT.WD.

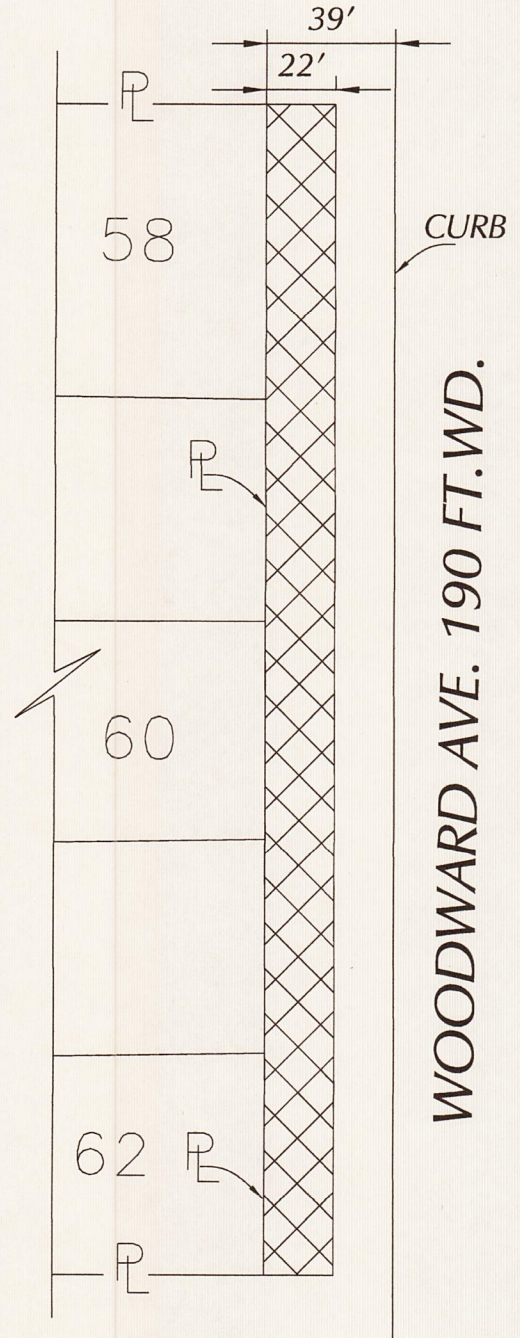

WOODWARD AVE. 190 FT.WD.

LARNED ST. 60 FT.WD.

CARTO 28 E



- REQUEST ENCROACHMENT

(WITH "ARCH. SCREEN, TRENCH DRAIN, TREE PLANTER, TRELLIS, CABLE RAILING, SEATING, FIRE PITS, PAVERS AND UMBRELLAS")

(FOR OFFICE USE ONLY)

B					
A					
DESCRIPTION		DRWN	CHKD	APPD	DATE
REVISIONS					
DRAWN BY SA		CHECKED KSM			
DATE 08-29-19		APPROVED			

REQUEST ENCROACHMENT
 INTO WOODWARD AVE.
 AT 511 WOODWARD AVE.

CITY OF DETROIT
 CITY ENGINEERING DIVISION
 SURVEY BUREAU

JOB NO. 01-01

DRWG. NO. X 866

CONGRESS



AREA OF REQUESTED ENCROACHMENT

WOODWARD

CURB LINE

CURB LINE

NO PUBLIC LIGHTING UTILITIES INVOLVED IN AREA OF ENCROACHMENT REQUEST

STREET LIGHTS ALONG WEST R.O.W. OF WOODWARD AVE. 2' FROM CURB LINE

LARNED

PETITION x866

