



City of Detroit
Detroit Water and Sewerage Department
Inter-Departmental Communication

TO: Richard Doherty, City Engineer
City Engineering/Department of Public Works

FROM: Debra Singleton, Engineer
Detroit Water and Sewerage Department

DATE: April 15, 2020

RE: Petition No. 861
Requested Temporary Closure of Burgess Ave. In The Block Bound By
Lyndon, Chapel, Acacia, And Graydale

We have reviewed the above Petition received by this office. Our records indicate there is a sewer and a water main in Burgess. With regard to DWSD's interests, our comments are as follows:

- DWSD has no objections to the requested temporary closing provided that the attached provisions for temporary closing are followed.

If you have any questions, please call me at (313) 267-8309 or Mohammed Fa Siddique at (313)-964-9245.

Sincerely,

Debra Singleton
Engineer
Permits

DS/MS/gl

Attachments

CC: Mohamad Farhat, CSF

City of Detroit
**City Engineering Division, Department of Public Works
Survey Bureau**

NOTICE OF PROPOSED CHANGE IN PROPERTY

Date: 11/26/2019

Petition: x861

- | | |
|--|---|
| <input type="checkbox"/> AT&T Telecommunication | <input type="checkbox"/> Berm Use |
| <input type="checkbox"/> Comcast Television (CATV) | <input type="checkbox"/> Conversion to Easement |
| <input type="checkbox"/> Detroit Edison (DTE) | <input type="checkbox"/> Dedication |
| <input type="checkbox"/> Fire Department | <input type="checkbox"/> Encroachment |
| <input type="checkbox"/> Great Lakes Water Authority | <input type="checkbox"/> Outright Vacation |
| <input type="checkbox"/> Land Bank Authority | <input checked="" type="checkbox"/> Temporary Closing |
| <input type="checkbox"/> Michcon (DTE) | |
| <input type="checkbox"/> Planning & Development Department | |
| <input type="checkbox"/> Public Lighting Authority | |
| <input type="checkbox"/> Public Lighting Department | |
| <input type="checkbox"/> Police Department | |
| <input type="checkbox"/> Solid Waste Division, DPW | |
| <input type="checkbox"/> Street Design Bureau, DPW | |
| <input type="checkbox"/> Street Maintenance Division, DPW | |
| <input type="checkbox"/> Traffic Engineering Division, DPW | |
| <input type="checkbox"/> Water and Sewerage Department | |
| <input type="checkbox"/> _____ | |

A petition drawing is attached. Property shown on the attached print is proposed to be changed as indicated. Kindly report (using the back of this sheet) the nature of your services, if any affected by the proposed change and the estimated costs of removing and rerouting such services (if necessary).

Please return one copy to City Engineering Division, DPW within two weeks of the submittal date. Retain one copy and print for you file.

Ron Brundidge, Director, Department of Public Works

By: Richard Doherty, CED DPW
City Engineer

**TO: City Engineering Division, DPW
2 Woodward Ave., Suite 642
Detroit, Michigan 48226-3462
Survey Bureau: 313-224-3970**

Petition: x861

The proposed change in property (referred to on the other side of this sheet) would affect our services as follows:

- Not Involved

- Involved; but asking you to hold action on this petition until further notice.

- Involved; but no objections to the property change.

- Involved; objection to the property change.

- Involved; but no objections to the property change...provided as easement of the full width of the public right-of-way (street, alley or other public place) is reserved.

- Involved; the nature of our services and the estimated costs of removing and/or rerouting such services are:

(Utility or City Department)

By

Title

Date

Area code – Telephone number

PETITION NO. 861
 MICHAEL E. WILLIAMS
 14371 CHAPEL ST.
 DETROIT, MICHIGAN 48223
 PHONE NO. 313 694-6873



LYNDON AVE. 76 FT. WD.

GREYDALE AVE. 50 FT. WD.

BURGESS AVE. 50 FT. WD.

CHAPEL AVE. 50 FT. WD.

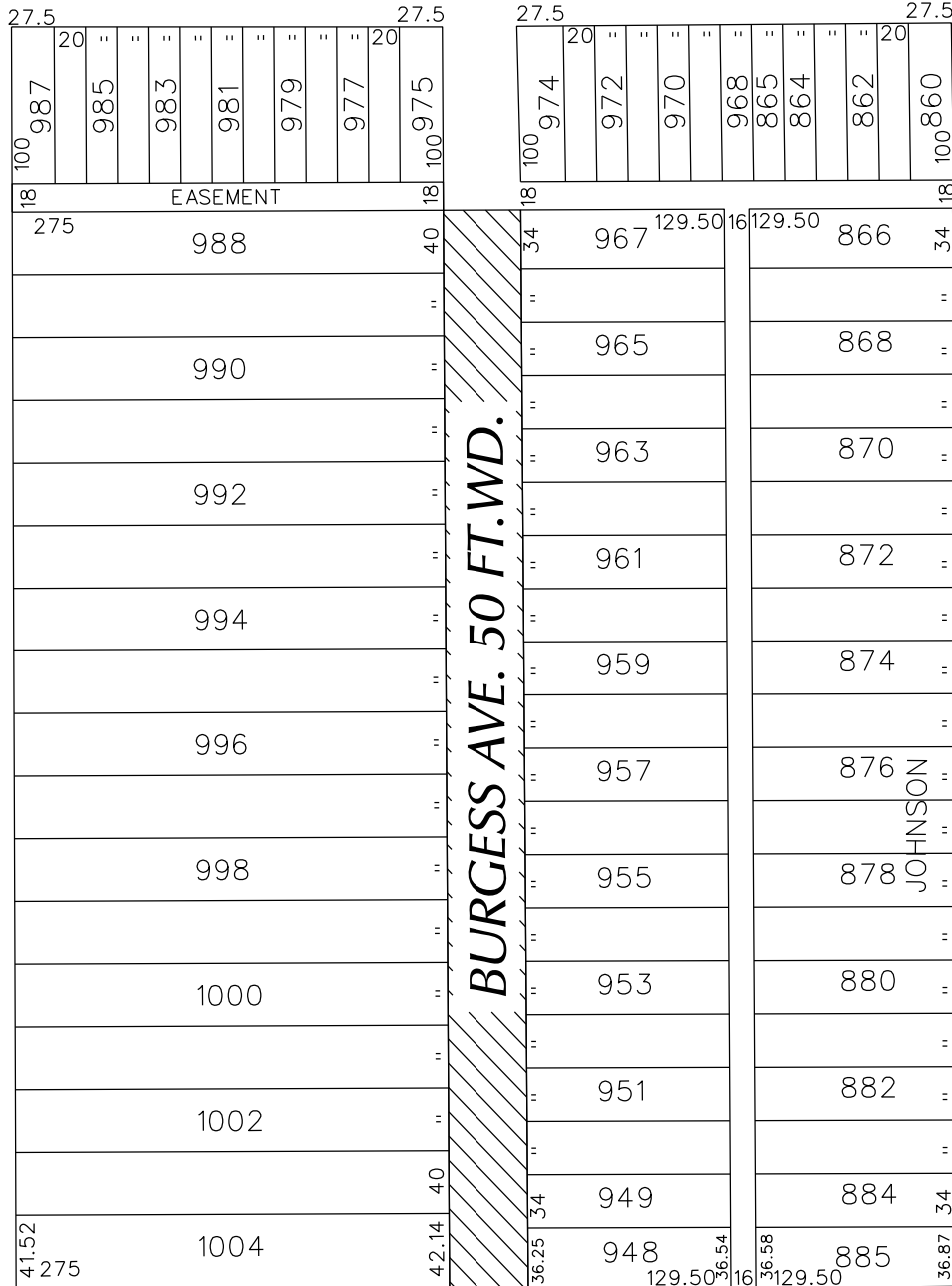

ACACIA AVE. 60 FT. WD.



- TEMPORARY STREET CLOSURE

(FOR OFFICE USE ONLY)

CARTO 112 D

B					
A					
DESCRIPTION	DRWN	CHKD	APPD	DATE	
REVISIONS					
DRAWN BY	CHECKED				
SA	KSM				
DATE	APPROVED				
06-18-19					

**REQUEST TO TEMPORARY CLOSE
 BURGESS ST. 50 FT. WD.
 IN THE BLOCK BOUND BY
 CHAPEL, ACACIA, GREYDALE
 AND LYNDON AVE.**

**CITY OF DETROIT
 CITY ENGINEERING DIVISION
 SURVEY BUREAU**

JOB NO. 01-01

DRWG. NO. X 861

PROVISIONS FOR TEMPORARY CLOSING

Detroit Water and Sewerage (DWSD) agrees to the proposed temporary closing of the right-of-way subject to fulfilling the following provisions:

1. Detroit Water and Sewerage Department forces shall have free and easy access to the water main and sewer facilities at all times to permit proper operation, maintenance and if required, alteration or repair of the water main and/or sewer facilities. Free and easy access shall mean that no structures or storage of materials will be allowed upon the temporarily closed street to hinder the movement of maintenance equipment.
2. Where a fence is placed across the temporarily closed portion of a street/alley, then a gate must be installed to permit access for DWSD forces. The gate shall remain unlocked 24 hours a day, unless a guard is stationed near the gate to allow the Detroit Water and Sewerage Department ingress and egress at any time to and from the temporarily closed street/alley. The minimum dimensions of any gate or gates must provide 15-foot vertical and 13 foot horizontal clearances for freedom of DWSD equipment movement.
3. Should the water main and/or sewer facilities be broken or damaged due to any actions on the part of the petitioner or assigns, then the petitioner or assigns shall be liable for all costs incident to the repair of the broken or damaged water main and appurtenances, and the petitioner waives all claims for damages.

These Provisions for Temporary Closing must be made a part of the City Council's Resolution granting the temporary closing of the subject right-of-way.

06/27/2014

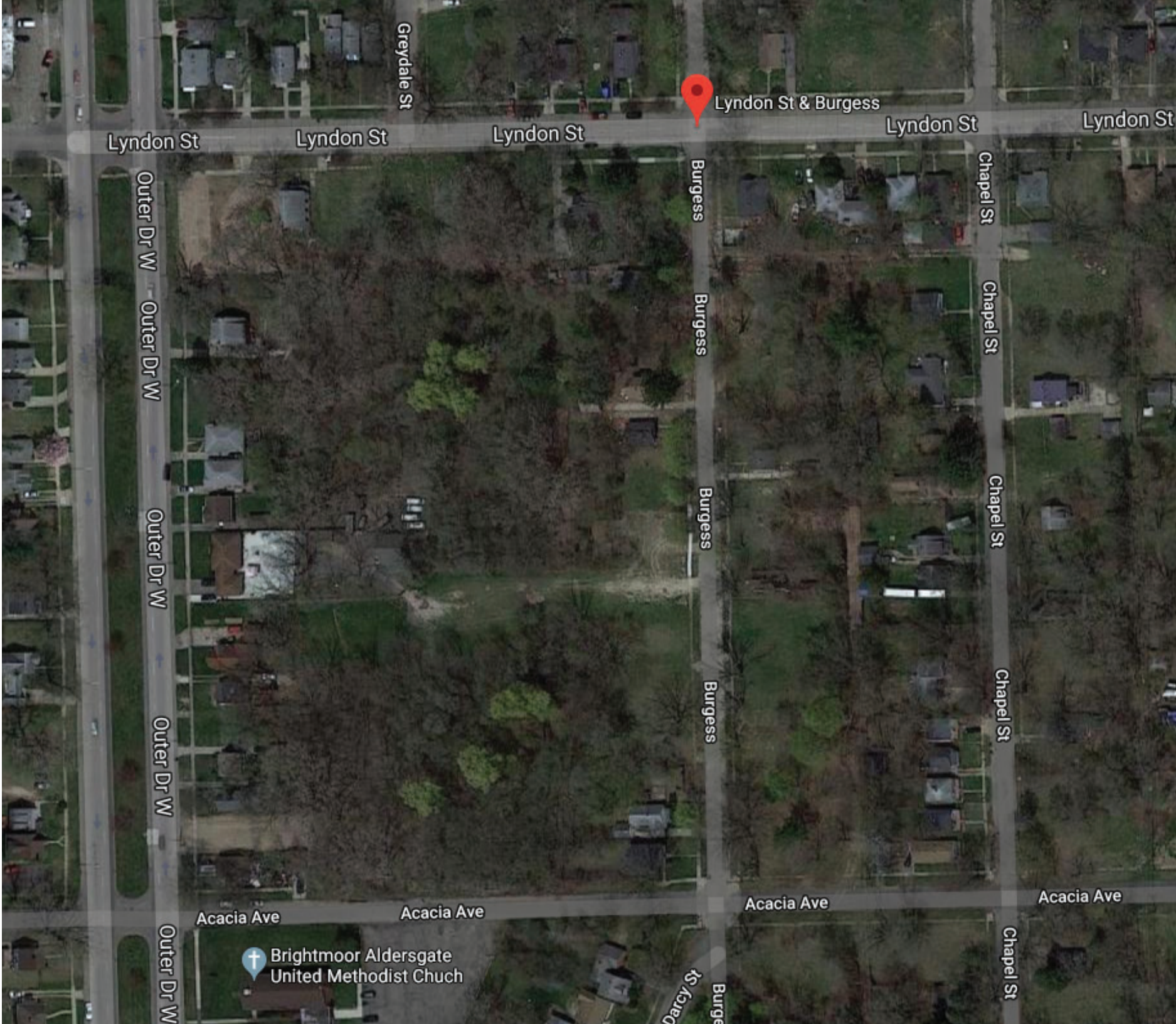

Lyndon St & Burgess

Lyndon St

Lyndon St

Lyndon St

Lyndon St

Lyndon St

Outer Dr W

Outer Dr W

Outer Dr W

Outer Dr W

Greydale St

Burgess

Burgess

Burgess

Burgess

Chapel St

Chapel St

Chapel St

Chapel St

Chapel St

Acacia Ave

Acacia Ave

Acacia Ave

Acacia Ave



Brightmoor Aldersgate
United Methodist Church

Darcy St

Burgess

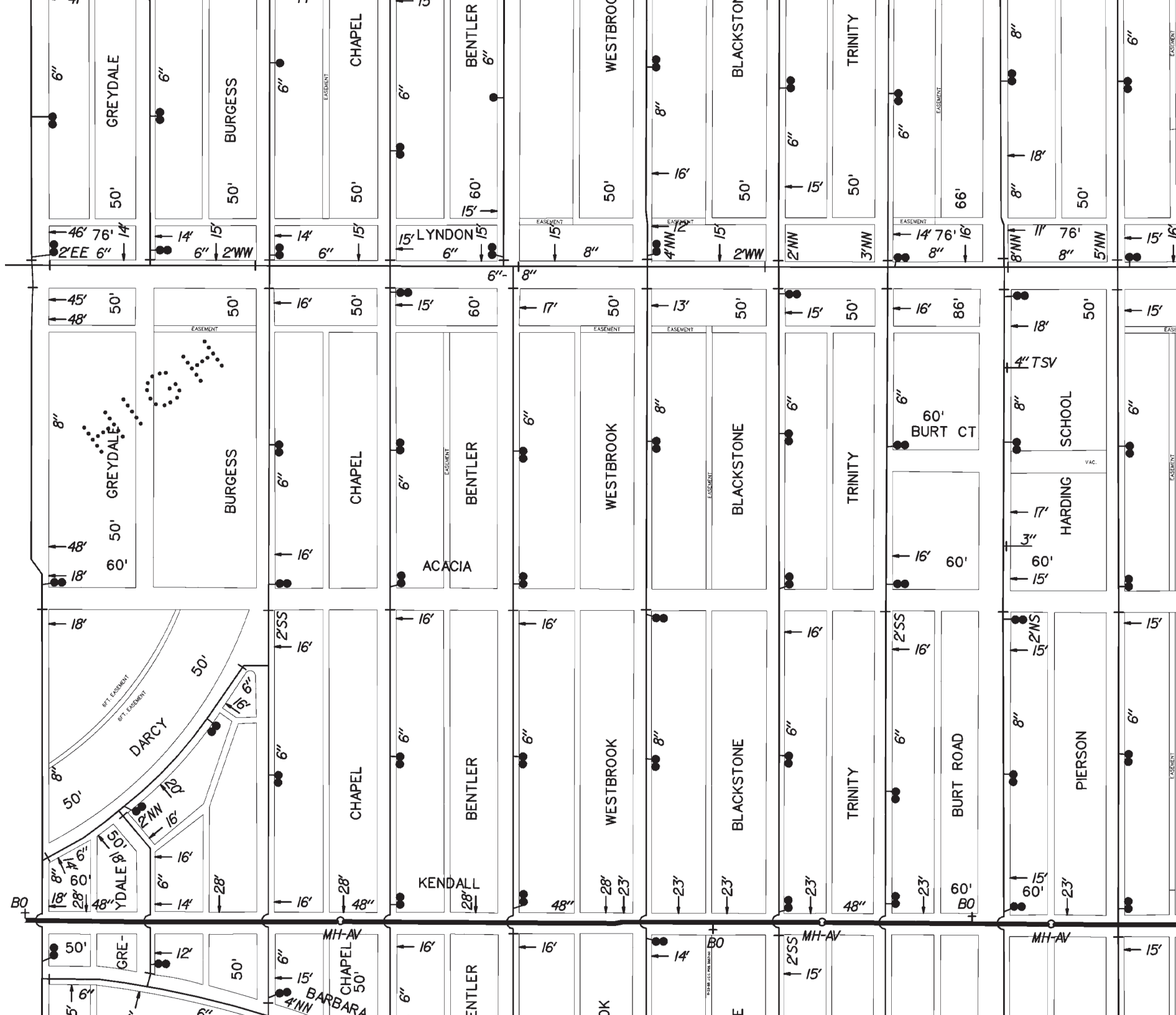

GREYDALE

50'

46' 76' 14'

BURGESS

50'

14' 15' 6'' 2'WW

CHAPEL

50'

14' 15' 6''

BENTLER

60'

15' 6'' 15'

WESTBROOK

50'

15' 8''

BLACKSTONE

50'

16' 15' 2'WW

TRINITY

50'

15' 6'' 3'NN

EASEMENT

66'

14' 76' 16' 8''

EASEMENT

50'

18' 8'' 11' 76' 5'NN

EASEMENT

6''

15' 16'

GREYDALE

50'

45' 48' 18' 60'

BURGESS

50'

EASEMENT

CHAPEL

50'

16' 6'' 16'

BENTLER

60'

15' 6'' ACACIA

WESTBROOK

50'

17' 6''

BLACKSTONE

50'

13' 8''

TRINITY

50'

15' 6''

BURT CT

86'

16' 6'' 60'

SCHOOL

50'

18' 4" TSV 8'' VAC.

EASEMENT

15'

6''

DARC Y

50'

18' 8'' 28' 60' 48' 19' 6'' 2'NN 16' 12' 14' 28'

CHAPEL

50'

16' 2'SS 16' 6'' 28' 48''

BENTLER

60'

16' 6'' 28'

WESTBROOK

50'

16' 6'' 48'' 28' 23'

BLACKSTONE

50'

16' 8'' 23'

TRINITY

50'

16' 6'' 23' 48''

BURT ROAD

60'

2'SS 16' 6'' 23' 60' BO

PIERSON

50'

15' 8'' 2'NS 15' 60' 23'

EASEMENT

15'

6''

GREYDALE

50'

5' 6'' 12'

CHAPEL

50'

6'' 15' 4'NN BARBARA

BENTLER

60'

16' 6''

WESTBROOK

50'

16'

BLACKSTONE

50'

14'

TRINITY

50'

2'SS 15'

BURT ROAD

60'

2'SS 15'

PIERSON

50'

15'

EASEMENT

15'

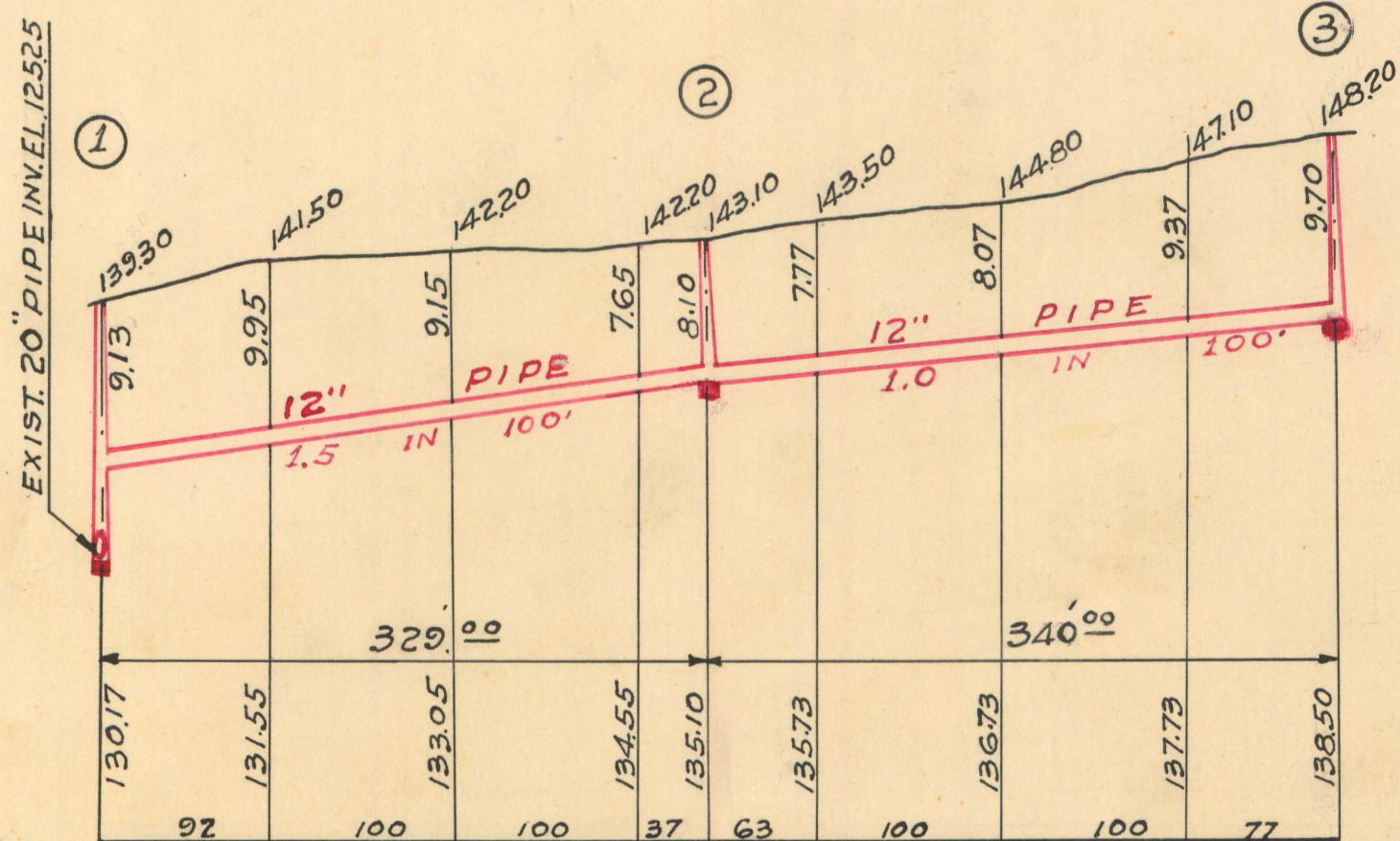
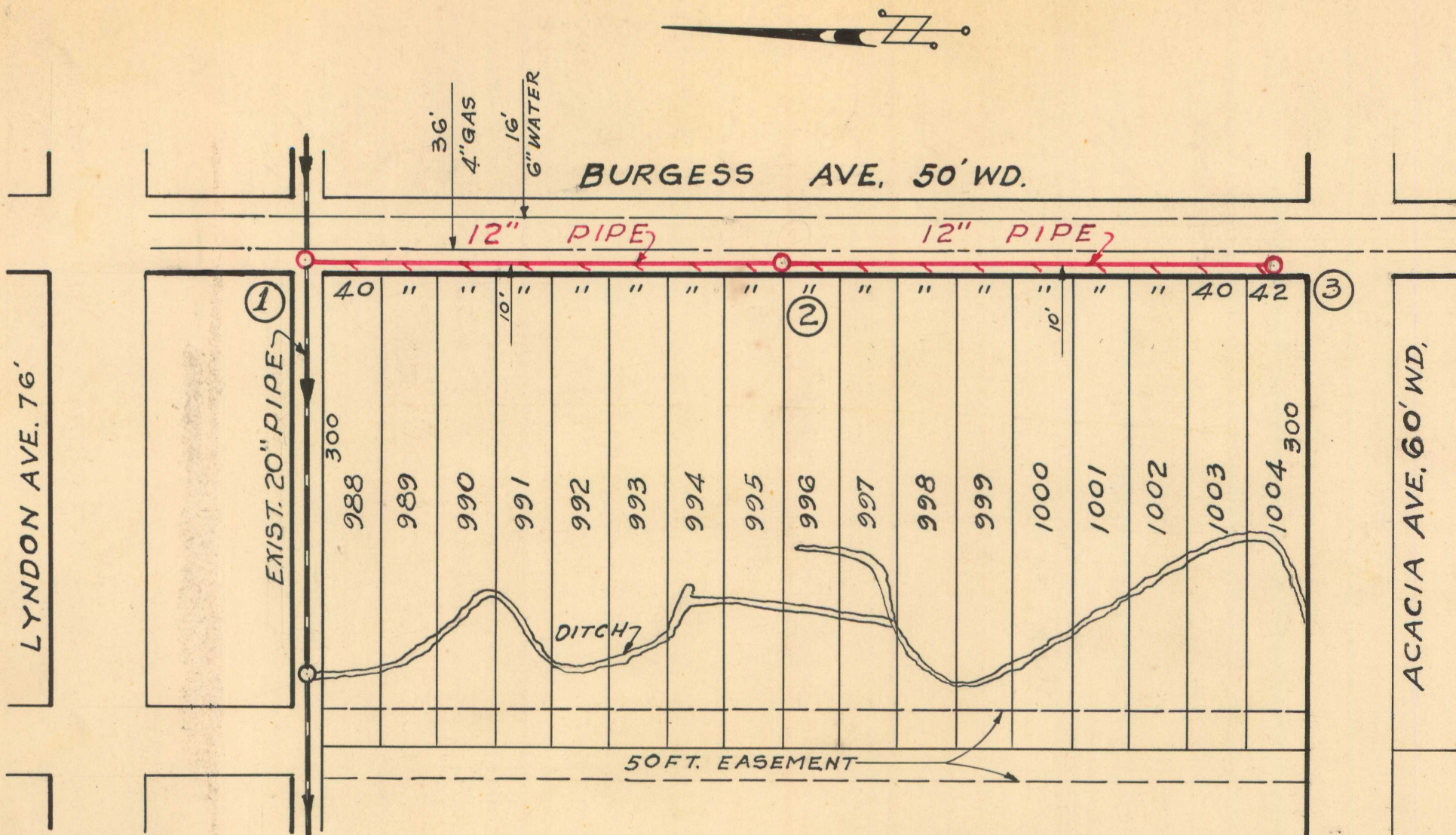

QUANTITIES

TOTAL LENGTH OF SEWER 669⁰⁰ M.O.R.L.
 " " 12" PIPE 669⁰⁰ " " " INCL. 17-6" Y'S
 THREE STD. MANHOLES INCL RINGS COVERS AND STEPS

47408

BOOKED 1948 H.J.S.
 SCALE: HOR. 1"=100 FT
 VER. 1"=10 "

FIELD BOOK No. 5-651 P 13-14 5-628 47-48	DESIGNED BY	J. Liepach	APPROVED	8-13 1947	DEPARTMENT OF PUBLIC WORKS CITY ENGINEER'S OFFICE DETROIT, MICHIGAN	IN		LATERAL SEWER IN BURGESS ALLEY SOUTH OF LYNDON TO ACACIA		
	DRAWN BY	O. Kimbel	Byde L. Palmer SR. ASSOC. CIVIL ENGINEER			PETITION NO.	FORCED	DATE	SEWER No. 6557	
	TRACED BY	O. Kimbel	W. Wajantz ENGINEER OF PUBLIC STRUCTURES			RESOLUTION	6-3-47	CONTRACT CONFIRMED	9/17/47	ROLL No. B-27
	CHECKED BY	J. Liepach	J. O. Thompson CITY ENGINEER			COMPLETED	11/18/47	PRICE	2838 ⁰⁰	CONTRACT No. P.W.345
REVISIONS	A			B			C			