

City of Detroit
**City Engineering Division, Department of Public Works
Survey Bureau**

NOTICE OF PROPOSED CHANGE IN PROPERTY

Date: 05/21/2019

Petition: x859

- | | |
|--|---|
| <input type="checkbox"/> AT&T Telecommunication | <input type="checkbox"/> Berm Use |
| <input type="checkbox"/> Comcast Television (CATV) | <input type="checkbox"/> Conversion to Easement |
| <input type="checkbox"/> Detroit Edison (DTE) | <input type="checkbox"/> Dedication |
| <input checked="" type="checkbox"/> Fire Department | <input type="checkbox"/> Encroachment |
| <input type="checkbox"/> Great Lakes Water Authority | <input type="checkbox"/> Outright Vacation |
| <input type="checkbox"/> Land Bank Authority | <input type="checkbox"/> Temporary Closing |
| <input type="checkbox"/> Michcon (DTE) | |
| <input type="checkbox"/> Planning & Development Department | |
| <input type="checkbox"/> Public Lighting Authority | |
| <input type="checkbox"/> Public Lighting Department | |
| <input type="checkbox"/> Police Department | |
| <input type="checkbox"/> Solid Waste Division, DPW | |
| <input type="checkbox"/> Street Design Bureau, DPW | |
| <input type="checkbox"/> Street Maintenance Division, DPW | |
| <input type="checkbox"/> Traffic Engineering Division, DPW | |
| <input type="checkbox"/> Water and Sewerage Department | |
| <input type="checkbox"/> _____ | |

A petition drawing is attached. Property shown on the attached print is proposed to be changed as indicated. Kindly report (using the back of this sheet) the nature of your services, if any affected by the proposed change and the estimated costs of removing and rerouting such services (if necessary).

Please return one copy to City Engineering Division, DPW within two weeks of the submittal date. Retain one copy and print for you file.

Ron Brundidge, Director, Department of Public Works

By: Richard Doherty, CED DPW
City Engineer

TO: City Engineering Division, DPW
2 Woodward Ave., Suite 642
Detroit, Michigan 48226-3462
Survey Bureau: 313-224-3970

Petition: x859

The proposed change in property (referred to on the other side of this sheet) would affect our services as follows:

- Not Involved
- Involved; but asking you to hold action on this petition until further notice.
- Involved; but no objections to the property change.
- Involved; objection to the property change.
- Involved; but no objections to the property change...provided as easement of the full width of the public right-of-way (street, alley or other public place) is reserved.
- Involved; the nature of our services and the estimated costs of removing and/or rerouting such services are:

Fire
(Utility or City Department)

Neil Hunter
By

Chief
Title

10-11-19
Date

313-224-1311
Area code – Telephone number

PETITION NO. 859
 CAROLYN NORTHINGTON
 3362 S. ELECTRIC STREET
 DETROIT, MICHIGAN 48217
 PHONE NO. (313) 386-6036

LE BLANC AVE. 50 FT.WD.



ELECTRIC AVE. 136 FT.WD.

EDSEL AVE. 50 FT.WD.

32	32	109.50	100	63	31
		109.29			
20		109.16			30
"	34	109.09			
"		108.90	61		"
"	36	108.77			"
"		108.60			"
"	38	108.50	59		"
"		108.37			"
"	40	108.24			"
"		108.11	57		"
"	42	107.98			"
"		107.85			"
"	44	107.71	55		"
"		107.58			"
"	46	107.45			"
"		107.32	53		"
"	48	107.19			30
"		107.06			"
	50	106.93	100	51	31
20	106	106.93	100	38	28.58
		106.83			
"		106.73			"
"	104	106.64			30
"		106.54			"
"	102	106.45	40		"
"		106.35			"
"	100	106.25			"
"		106.16	42		"
"	98	106.06			"
"		105.97			"
"	96	105.87	44		"
"		105.77			"
"	94	105.68			"
"		105.58	46		"
"	92	105.49			"
"		105.39	48		"
"	90	105.29			"
"		105.20			"
"	88	105.10	50		"
"		105.01			"
20	86	104.91			"
		104.81			"
28.58	85	104.71	100	52	30

GLEASON AVE. 50 FT.WD.

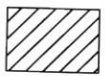

- CONVERSION TO EASEMENT

(FOR OFFICE USE ONLY)

CARTO 73 E

B					
A					
DESCRIPTION		DRWN	CHKD	APPD	DATE
REVISIONS					
DRAWN BY SA		CHECKED KSM			
DATE 05-21-19		APPROVED			

CONVERSION TO EASEMENT
 THE PUBLIC ALLEY, 16 FT. WD.
 IN THE BLOCK BOUND BY
 ELECTRIC AVE., LE BLANC AVE.,
 EDSEL AVE. AND GLEASON AVE.

CITY OF DETROIT
 CITY ENGINEERING DIVISION
 SURVEY BUREAU

JOB NO. 01-01

DRWG. NO. X 859

City of Detroit
City Engineering Division, Department of Public Works
Survey Bureau

NOTICE OF PROPOSED CHANGE IN PROPERTY

Date: 10/08/2019

Petition: x595

- | | |
|--|---|
| <input type="checkbox"/> AT&T Telecommunication | <input type="checkbox"/> Berm Use |
| <input type="checkbox"/> Comcast Television (CATV) | <input type="checkbox"/> Conversion to Easement |
| <input type="checkbox"/> Detroit Edison (DTE) | <input type="checkbox"/> Dedication |
| <input checked="" type="checkbox"/> Fire Department | <input checked="" type="checkbox"/> Encroachment |
| <input type="checkbox"/> Great Lakes Water Authority | <input checked="" type="checkbox"/> Outright Vacation |
| <input type="checkbox"/> Land Bank Authority | <input type="checkbox"/> Temporary Closing |
| <input type="checkbox"/> Michcon (DTE) | |
| <input type="checkbox"/> Planning & Development Department | |
| <input type="checkbox"/> Public Lighting Authority | |
| <input type="checkbox"/> Public Lighting Department | |
| <input type="checkbox"/> Police Department | |
| <input type="checkbox"/> Solid Waste Division, DPW | |
| <input type="checkbox"/> Street Design Bureau, DPW | |
| <input type="checkbox"/> Street Maintenance Division, DPW | |
| <input type="checkbox"/> Traffic Engineering Division, DPW | |
| <input type="checkbox"/> Water and Sewerage Department | |
| <input type="checkbox"/> _____ | |

A petition drawing is attached. Property shown on the attached print is proposed to be changed as indicated. Kindly report (using the back of this sheet) the nature of your services, if any affected by the proposed change and the estimated costs of removing and rerouting such services (if necessary).

Please return one copy to City Engineering Division, DPW within two weeks of the submittal date. Retain one copy and print for you file.

Ron Brundidge, Director, Department of Public Works

By: Richard Doherty, CED DPW
City Engineer

TO: City Engineering Division, DPW
2 Woodward Ave., Suite 642
Detroit, Michigan 48226-3462
Survey Bureau: 313-224-3970

Petition: x595 R. A

The proposed change in property (referred to on the other side of this sheet) would affect our services as follows:

- Not Involved
- Involved; but asking you to hold action on this petition until further notice.
- Involved; but no objections to the property change. *maintain ~~the~~ FIRE DEPARTMENT VEHICLE ACCESS TO ALL BUILDINGS, FIRE HYDRANTS, AND FIRE DEPARTMENT CONNECTIONS (FDC).*
- Involved; objection to the property change.
- Involved; but no objections to the property change... provided as easement of the full width of the public right-of-way (street, alley or other public place) is reserved.
- Involved; the nature of our services and the estimated costs of removing and/or rerouting such services are:

Fire
(Utility or City Department)

Levi Hummel
By

Chief
Title

10-11-19
Date

313-224-1311
Area code - Telephone number

PETITION NO. 595
 CHEMICAL BANK
 2130 W. BIG BEAVER RD., TROY, MI 48084
 C/O GIFFELS WEBSTER
 28 W. ADAMS, SUITE 1200
 DETROIT, MICHIGAN 48226
 MICHAEL MARKS
 PHONE NO. (313) 962-4442

REVISION - B -



ELIZABETH ST. 60 FT. WD.

PARK AVE. 60 FT.

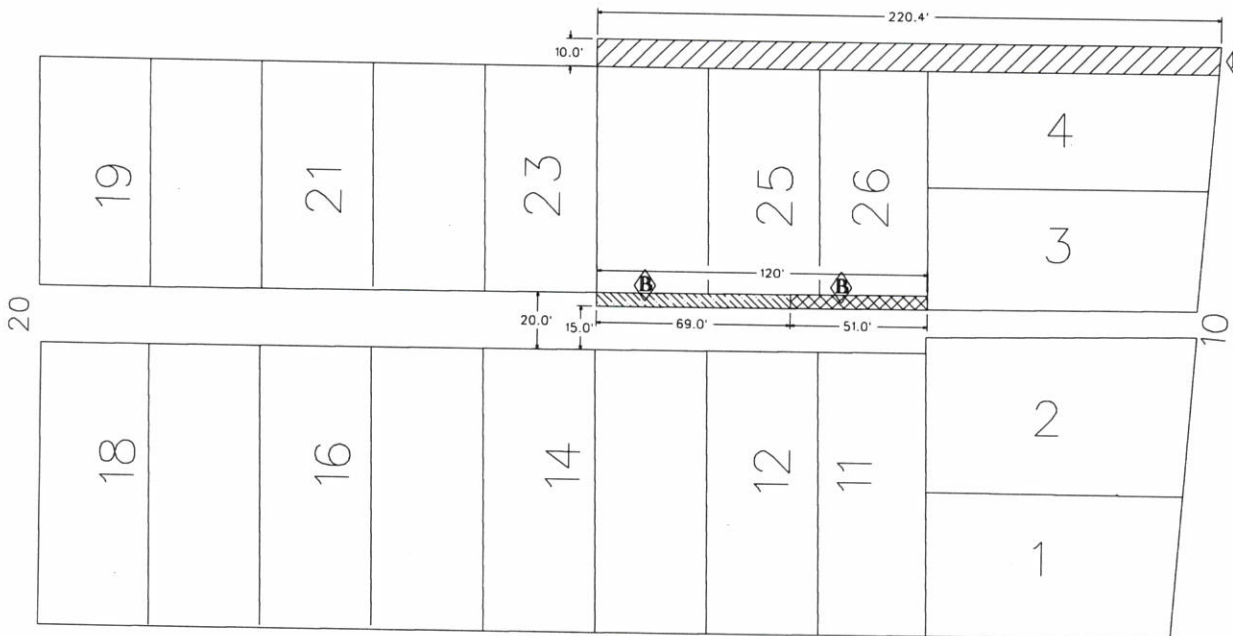

WOODWARD AVE. 120 FT. WD.

ADAMS AVE. 60 FT. WD.

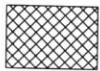
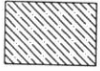
-  - **OUTRIGHT VACATION**
(MAINTAIN PUBLIC PEDESTRIAN EASEMENT FROM GRADE TO 10 FEET ABOVE GRADE WITH SUPPORT COLUMNS.)
-  - **ABOVE GRADE ENCROACHMENT**
(STARTING 51.35' ABOVE GRADE AND EXTENDING TO 300 FEET ABOVE GRADE)
-  - **ABOVE GRADE ENCROACHMENT**
(STARTING 19.5' ABOVE GRADE AND EXTENDING TO 300 FEET ABOVE GRADE)

(FOR OFFICE USE ONLY)

CARTO 28 B

B	Changing The Description	SA	KSM		05/15/19
A	Changing The Description	SA	KSM		12/18/18
DESCRIPTION		DRWN	CHKD	APPD	DATE
REVISIONS					
DRAWN BY	SA	CHECKED		KSM	
DATE	12-12-18	APPROVED			

- REQUEST FOR A SERIES OF VACATIONS AND ENCROACHMENTS INTO OF THE RIGHTS-OF-WAY WITHIN THE BLOCK BOUNDED BY ELIZABETH ST., WOODWARD AVE., ADAMS AVE. AND PARK AVE.

CITY OF DETROIT
 CITY ENGINEERING DIVISION
 SURVEY BUREAU

JOB NO. 01-01

DRWG. NO. X 595

City of Detroit
City Engineering Division, Department of Public Works
Survey Bureau

NOTICE OF PROPOSED CHANGE IN PROPERTY

Date: 10/08/2019

Petition: x744

- | | |
|--|--|
| <input type="checkbox"/> AT&T Telecommunication | <input type="checkbox"/> Berm Use |
| <input type="checkbox"/> Comcast Television (CATV) | <input type="checkbox"/> Conversion to Easement |
| <input type="checkbox"/> Detroit Edison (DTE) | <input type="checkbox"/> Dedication |
| <input checked="" type="checkbox"/> Fire Department | <input checked="" type="checkbox"/> Encroachment |
| <input type="checkbox"/> Great Lakes Water Authority | <input type="checkbox"/> Outright Vacation |
| <input type="checkbox"/> Land Bank Authority | <input type="checkbox"/> Temporary Closing |
| <input type="checkbox"/> Michcon (DTE) | |
| <input type="checkbox"/> Planning & Development Department | |
| <input type="checkbox"/> Public Lighting Authority | |
| <input type="checkbox"/> Public Lighting Department | |
| <input type="checkbox"/> Police Department | |
| <input type="checkbox"/> Solid Waste Division, DPW | |
| <input type="checkbox"/> Street Design Bureau, DPW | |
| <input type="checkbox"/> Street Maintenance Division, DPW | |
| <input type="checkbox"/> Traffic Engineering Division, DPW | |
| <input type="checkbox"/> Water and Sewerage Department | |
| <input type="checkbox"/> _____ | |

A petition drawing is attached. Property shown on the attached print is proposed to be changed as indicated. Kindly report (using the back of this sheet) the nature of your services, if any affected by the proposed change and the estimated costs of removing and rerouting such services (if necessary).

Please return one copy to City Engineering Division, DPW within two weeks of the submittal date. Retain one copy and print for you file.

Ron Brundidge, Director, Department of Public Works

By: Richard Doherty, CED DPW
City Engineer

TO: City Engineering Division, DPW
2 Woodward Ave., Suite 642
Detroit, Michigan 48226-3462
Survey Bureau: 313-224-3970

Petition: x744

The proposed change in property (referred to on the other side of this sheet) would affect our services as follows:

- Not Involved
- Involved; but asking you to hold action on this petition until further notice.
- Involved; but no objections to the property change. *MAINTAIN FIRE DEPARTMENT VEHICLE ACCESS TO ALL BUILDINGS, FIRE HYDRANTS, AND (FDC) FIRE DEPARTMENT CONNECTIONS.*
- Involved; objection to the property change.
- Involved; but no objections to the property change... provided as easement of the full width of the public right-of-way (street, alley or other public place) is reserved.
- Involved; the nature of our services and the estimated costs of removing and/or rerouting such services are:

Fire
(Utility or City Department)

By *Henry Kuncel*

Title *Chief*

Date 10-11-19

Area code – Telephone number 313-224-1311

PETITION NO. 744
 GIFFELS WEBSTER
 28 W. ADAMS, SUITE 1200
 DETROIT, MI. 48226
 DAVE ROOT
 PHONE NO. (313) 962-4442



- REQUEST ENCROACHMENT

(FOR OFFICE USE ONLY)

CARTO 31 E

B					
A					
DESCRIPTION		DRWN	CHKD	APPD	DATE
REVISIONS					
DRAWN BY SA		CHECKED			
DATE 03-26-19		APPROVED			

REQUEST ENCROACHMENT
 FOR A WAYFINDING SIGN TO BE PLACED
 IN THE GREEN SPACE AREA OF
 THE SECOND AVENUE BOULEVARD.

CITY OF DETROIT CITY ENGINEERING DEPARTMENT SURVEY BUREAU	
JOB NO.	01-01
DRWG. NO.	X 744

City of Detroit
City Engineering Division, Department of Public Works
Survey Bureau

NOTICE OF PROPOSED CHANGE IN PROPERTY

Date: 10/8/2019

Petition: x968

- | | |
|--|--|
| <input type="checkbox"/> AT&T Telecommunication | <input type="checkbox"/> Berm Use |
| <input type="checkbox"/> Comcast Television (CATV) | <input type="checkbox"/> Conversion to Easement |
| <input type="checkbox"/> Detroit Edison (DTE) | <input type="checkbox"/> Dedication |
| <input checked="" type="checkbox"/> Fire Department | <input checked="" type="checkbox"/> Encroachment |
| <input type="checkbox"/> Great Lakes Water Authority | <input type="checkbox"/> Outright Vacation |
| <input type="checkbox"/> Land Bank Authority | <input type="checkbox"/> Temporary Closing |
| <input type="checkbox"/> Michcon (DTE) | |
| <input type="checkbox"/> Planning & Development Department | |
| <input type="checkbox"/> Public Lighting Authority | |
| <input type="checkbox"/> Public Lighting Department | |
| <input type="checkbox"/> Police Department | |
| <input type="checkbox"/> Solid Waste Division, DPW | |
| <input type="checkbox"/> Street Design Bureau, DPW | |
| <input type="checkbox"/> Street Maintenance Division, DPW | |
| <input type="checkbox"/> Traffic Engineering Division, DPW | |
| <input type="checkbox"/> Water and Sewerage Department | |
| <input type="checkbox"/> _____ | |

A petition drawing is attached. Property shown on the attached print is proposed to be changed as indicated. Kindly report (using the back of this sheet) the nature of your services, if any affected by the proposed change and the estimated costs of removing and rerouting such services (if necessary).

Please return one copy to City Engineering Division, DPW within two weeks of the submittal date. Retain one copy and print for you file.

Ron Brundidge, Director, Department of Public Works

By: Richard Doherty, CED DPW
City Engineer

TO: City Engineering Division, DPW
2 Woodward Ave., Suite 642
Detroit, Michigan 48226-3462
Survey Bureau: 313-224-3970

Petition: x968

The proposed change in property (referred to on the other side of this sheet) would affect our services as follows:

- Not Involved
- Involved; but asking you to hold action on this petition until further notice.
- Involved; but no objections to the property change.
- Involved; objection to the property change. *MAINTAIN FIRE DEPARTMENT VEHICLE ACCESS TO ALL BUILDINGS, FIRE HYDRANTS, AND (FDC) FIRE DEPARTMENT CONNECTIONS.*
- Involved; but no objections to the property change...provided as easement of the full width of the public right-of-way (street, alley or other public place) is reserved.
- Involved; the nature of our services and the estimated costs of removing and/or rerouting such services are:

Fire

(Utility or City Department)

David Humece

By

Chief

Title

10-11-19

Date

313-224-1311

Area code - Telephone number

PETITION NO. 968
 GLOBAL RESOURCE CENTER LLC.
 C/O GIFFELS WEBSTER
 28 W. ADAMS, SUITE 1200
 DETROIT, MICHIGAN 48226
 MICHAEL MARKS
 PHONE NO. (313) 962-4442

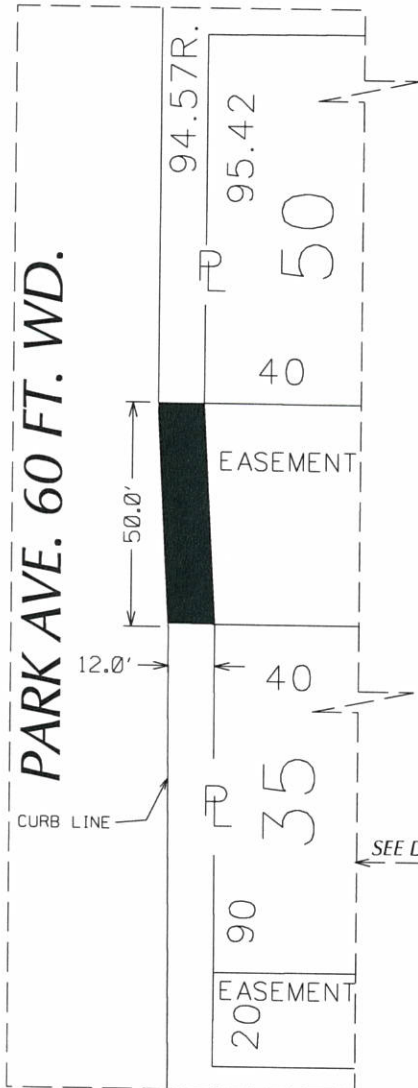

W. MONTCALM 50 FT. WD.

40	=	40	00	22	40	=	=	40	15	117.68	50.12
15	93.23	10	8	7	6	4	3	92.76	15	114.56	50.12
15	93.05	15	00	03	VAC.				15	111.44	50.12
94.57R	92.50R.	94.57R	95.42	95.42					43.57	51.19	51.12
40	50	48	84	46	44	40	43	95.42	7.50	123.25	51.12
40	50					40	43	95.42	10	120.07	51.12
						51	43.57		10		
									15	117.68	50.12
									50	2	50.12
									15	114.56	50.12
									15	111.44	50.12
									15	117.68	50.12
									15	114.56	50.12
									15	111.44	50.12
									15	117.68	50.12
									15	114.56	50.12
									15	111.44	50.12
									15	117.68	50.12
									15	114.56	50.12
									15	111.44	50.12
									15	117.68	50.12
									15	114.56	50.12
									15	111.44	50.12
									15	117.68	50.12
									15	114.56	50.12
									15	111.44	50.12
									15	117.68	50.12
									15	114.56	50.12
									15	111.44	50.12
									15	117.68	50.12
									15	114.56	50.12
									15	111.44	50.12
									15	117.68	50.12
									15	114.56	50.12
									15	111.44	50.12
									15	117.68	50.12
									15	114.56	50.12
									15	111.44	50.12
									15	117.68	50.12
									15	114.56	50.12
									15	111.44	50.12
									15	117.68	50.12
									15	114.56	50.12
									15	111.44	50.12
									15	117.68	50.12
									15	114.56	50.12
									15	111.44	50.12
									15	117.68	50.12
									15	114.56	50.12
									15	111.44	50.12
									15	117.68	50.12
									15	114.56	50.12
									15	111.44	50.12
									15	117.68	50.12
									15	114.56	50.12
									15	111.44	50.12
									15	117.68	50.12
									15	114.56	50.12
									15	111.44	50.12
									15	117.68	50.12
									15	114.56	50.12
									15	111.44	50.12
									15	117.68	50.12
									15	114.56	50.12
									15	111.44	50.12
									15	117.68	50.12
									15	114.56	50.12
									15	111.44	50.12
									15	117.68	50.12
									15	114.56	50.12
									15	111.44	50.12
									15	117.68	50.12
									15	114.56	50.12
									15	111.44	50.12
									15	117.68	50.12
									15	114.56	50.12
									15	111.44	50.12
									15	117.68	50.12
									15	114.56	50.12
									15	111.44	50.12
									15	117.68	50.12
									15	114.56	50.12
									15	111.44	50.12
									15	117.68	50.12
									15	114.56	50.12
									15	111.44	50.12
									15	117.68	50.12
									15	114.56	50.12
									15	111.44	50.12
									15	117.68	50.12
									15	114.56	50.12
									15	111.44	50.12
									15	117.68	50.12
									15	114.56	50.12
									15	111.44	50.12
									15	117.68	50.12
									15	114.56	50.12
									15	111.44	50.12
									15	117.68	50.12
									15	114.56	50.12
									15	111.44	50.12
									15	117.68	50.12
									15	114.56	50.12
									15	111.44	50.12
									15	117.68	50.12
									15	114.56	50.12
									15	111.44	50.12
									15	117.68	50.12
									15	114.56	50.12
									15	111.44	50.12
									15	117.68	50.12
									15	114.56	50.12
									15	111.44	50.12
									15	117.68	50.12
									15	114.56	50.12
									15	111.44	50.12
									15	117.68	50.12
									15	114.56	50.12
									15	111.44	50.12
									15	117.68	50.12
									15	114.56	50.12
									15	111.44	50.12
									15	117.68	50.12
									15	114.56	50.12
									15	111.44	50.12
									15	117.68	50.12
									15	114.56	50.12
									15	111.44	50.12
									15	117.68	50.12
									15	114.56	50.12
									15	111.44	50.12
									15	117.68	50.12
									15	114.56	50.12
									15	111.44	50.12
									15	117.68	50.12
									15	114.56	50.12
									15	111.44	50.12
									15	117.68	50.12
									15	114.56	50.12
									15	111.44	50.12
									15	117.68	50.12
									15	114.56	50.12
									15	111.44	50.12
									15	117.68	50.12
									15	114.56	50.12
									15	111.44	50.12
									15	117.68	50.12
									15	114.56	50.12
									15	111.44	50.12
									15	117.68	50.12
									15	114.56	50.12
									15	111.44	50.12
									15	117.68	50.12
									15	114.56	50.12
									15	111.44	50.12
									15	117.68	50.12
									15	114.56	50.12
									15	111.44	50.12
									15	117.68	50.12
									15	114.56	50.12
									15	111.44	50.12
									15	117.68	50.12
									15	114.56	50.12
									15	111.44	50.12

City of Detroit
**City Engineering Division, Department of Public Works
Survey Bureau**

NOTICE OF PROPOSED CHANGE IN PROPERTY

Date: 10/08/2019

Petition: x965

- | | |
|--|--|
| <input type="checkbox"/> AT&T Telecommunication | <input type="checkbox"/> Berm Use |
| <input type="checkbox"/> Comcast Television (CATV) | <input checked="" type="checkbox"/> Conversion to Easement |
| <input type="checkbox"/> Detroit Edison (DTE) | <input type="checkbox"/> Dedication |
| <input checked="" type="checkbox"/> Fire Department | <input type="checkbox"/> Encroachment |
| <input type="checkbox"/> Great Lakes Water Authority | <input type="checkbox"/> Outright Vacation |
| <input type="checkbox"/> Land Bank Authority | <input type="checkbox"/> Temporary Closing |
| <input type="checkbox"/> Michcon (DTE) | |
| <input type="checkbox"/> Planning & Development Department | |
| <input type="checkbox"/> Public Lighting Authority | |
| <input type="checkbox"/> Public Lighting Department | |
| <input type="checkbox"/> Police Department | |
| <input type="checkbox"/> Solid Waste Division, DPW | |
| <input type="checkbox"/> Street Design Bureau, DPW | |
| <input type="checkbox"/> Street Maintenance Division, DPW | |
| <input type="checkbox"/> Traffic Engineering Division, DPW | |
| <input type="checkbox"/> Water and Sewerage Department | |
| <input type="checkbox"/> _____ | |

A petition drawing is attached. Property shown on the attached print is proposed to be changed as indicated. Kindly report (using the back of this sheet) the nature of your services, if any affected by the proposed change and the estimated costs of removing and rerouting such services (if necessary).

Please return one copy to City Engineering Division, DPW within two weeks of the submittal date. Retain one copy and print for you file.

Ron Brundidge, Director, Department of Public Works

By: Richard Doherty, CED DPW
City Engineer

**TO: City Engineering Division, DPW
2 Woodward Ave., Suite 642
Detroit, Michigan 48226-3462
Survey Bureau: 313-224-3970**

Petition: x965

The proposed change in property (referred to on the other side of this sheet) would affect our services as follows:

- Not Involved
- Involved; but asking you to hold action on this petition until further notice.
- Involved; but no objections to the property change.
- Involved; objection to the property change.
- Involved; but no objections to the property change...provided as easement of the full width of the public right-of-way (street, alley or other public place) is reserved.
- Involved; the nature of our services and the estimated costs of removing and/or rerouting such services are:

Fine

(Utility or City Department)

Neil Hunsell

By

Chief

Title

10 - 11 - 19

Date

313 - 224 - 1311

Area code - Telephone number

PETITION NO. 965
 STONEFIELD ENGINEERING AND DESIGN
 607 SHELBY ST. SUITE 200
 DETROIT, MICHIGAN 48226
 MITCHELL HARVEY
 PHONE NO. (248) 247-1115



EAST GRAND BOULEVARD 150 FT. WD.

ST. ANTOINE ST. 50 FT. WD.

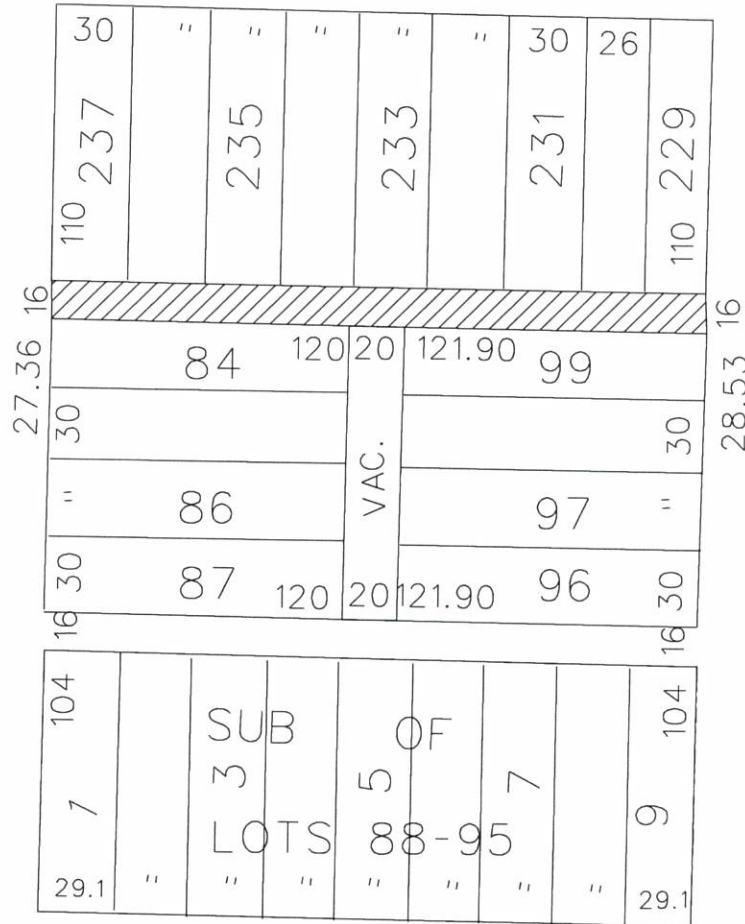

OAKLAND AVE. 50 FT. WD.

MILWAUKEE AVE. 60 FT. WD.



- CONVERSION TO EASEMENT

(FOR OFFICE USE ONLY)

CARTO 31 F

B					
A					
DESCRIPTION		DRWN	CHKD	APPD	DATE
REVISIONS					
DRAWN BY SA		CHECKED KSM			
DATE 07-01-19		APPROVED			

CONVERSION TO EASEMENT
 THE EAST/WEST PUBLIC ALLEY, 16 FT. WD.
 SOUTH OF EAST GRAND BOULEVARD
 IN THE BLOCK BOUND BY
 ST. ANTOINE ST., EAST GRAND BOULEVARD,
 OAKLAND AVE. AND MILWAUKEE AVE.

CITY OF DETROIT CITY ENGINEERING DIVISION SURVEY BUREAU	
JOB NO.	01-01
DRWG. NO.	X 965

City of Detroit
**City Engineering Division, Department of Public Works
Survey Bureau**

NOTICE OF PROPOSED CHANGE IN PROPERTY

Date: 10/8/2019

Petition: X 723

- | | |
|--|--|
| <input type="checkbox"/> AT&T Telecommunication | <input type="checkbox"/> Berm Use |
| <input type="checkbox"/> Comcast Television (CATV) | <input checked="" type="checkbox"/> Conversion to Easement |
| <input type="checkbox"/> Detroit Edison (DTE) | <input type="checkbox"/> Dedication |
| <input checked="" type="checkbox"/> Fire Department | <input type="checkbox"/> Encroachment |
| <input type="checkbox"/> Great Lakes Water Authority | <input type="checkbox"/> Outright Vacation |
| <input type="checkbox"/> Land Bank Authority | <input type="checkbox"/> Temporary Closing |
| <input type="checkbox"/> Michcon (DTE) | |
| <input type="checkbox"/> Planning & Development Department | |
| <input type="checkbox"/> Public Lighting Authority | |
| <input type="checkbox"/> Public Lighting Department | |
| <input type="checkbox"/> Police Department | |
| <input type="checkbox"/> Solid Waste Division, DPW | |
| <input type="checkbox"/> Street Design Bureau, DPW | |
| <input type="checkbox"/> Street Maintenance Division, DPW | |
| <input type="checkbox"/> Traffic Engineering Division, DPW | |
| <input type="checkbox"/> Water and Sewerage Department | |
| <input type="checkbox"/> _____ | |

A petition drawing is attached. Property shown on the attached print is proposed to be changed as indicated. Kindly report (using the back of this sheet) the nature of your services, if any affected by the proposed change and the estimated costs of removing and rerouting such services (if necessary).

Please return one copy to City Engineering Division, DPW within two weeks of the submittal date. Retain one copy and print for you file.

Ron Brundidge, Director, Department of Public Works

By: Richard Doherty, CED DPW
City Engineer

TO: City Engineering Division, DPW
2 Woodward Ave., Suite 642
Detroit, Michigan 48226-3462
Survey Bureau: 313-224-3970

Petition: X723

The proposed change in property (referred to on the other side of this sheet) would affect our services as follows:

- Not Involved
- Involved; but asking you to hold action on this petition until further notice.
- Involved; but no objections to the property change. *MAINTAIN FIRE DEPARTMENT VEHICLE ACCESS TO ALL BUILDINGS, FIRE HYDRANTS, AND (FDC) FIRE DEPARTMENT CONNECTIONS.*
- Involved; objection to the property change.
- Involved; but no objections to the property change... provided as easement of the full width of the public right-of-way (street, alley or other public place) is reserved.
- Involved; the nature of our services and the estimated costs of removing and/or rerouting such services are:

FIRE
(Utility or City Department)

Heidi Hummel
By

Chief
Title

10-11-19
Date

313-224-1311
Area code - Telephone number

PETITION NO. 723
 MARK FRASER
 1378 WOODBRIDGE ST.
 DETROIT, MICHIGAN 48207
 PHONE NO. (248) 763-8934

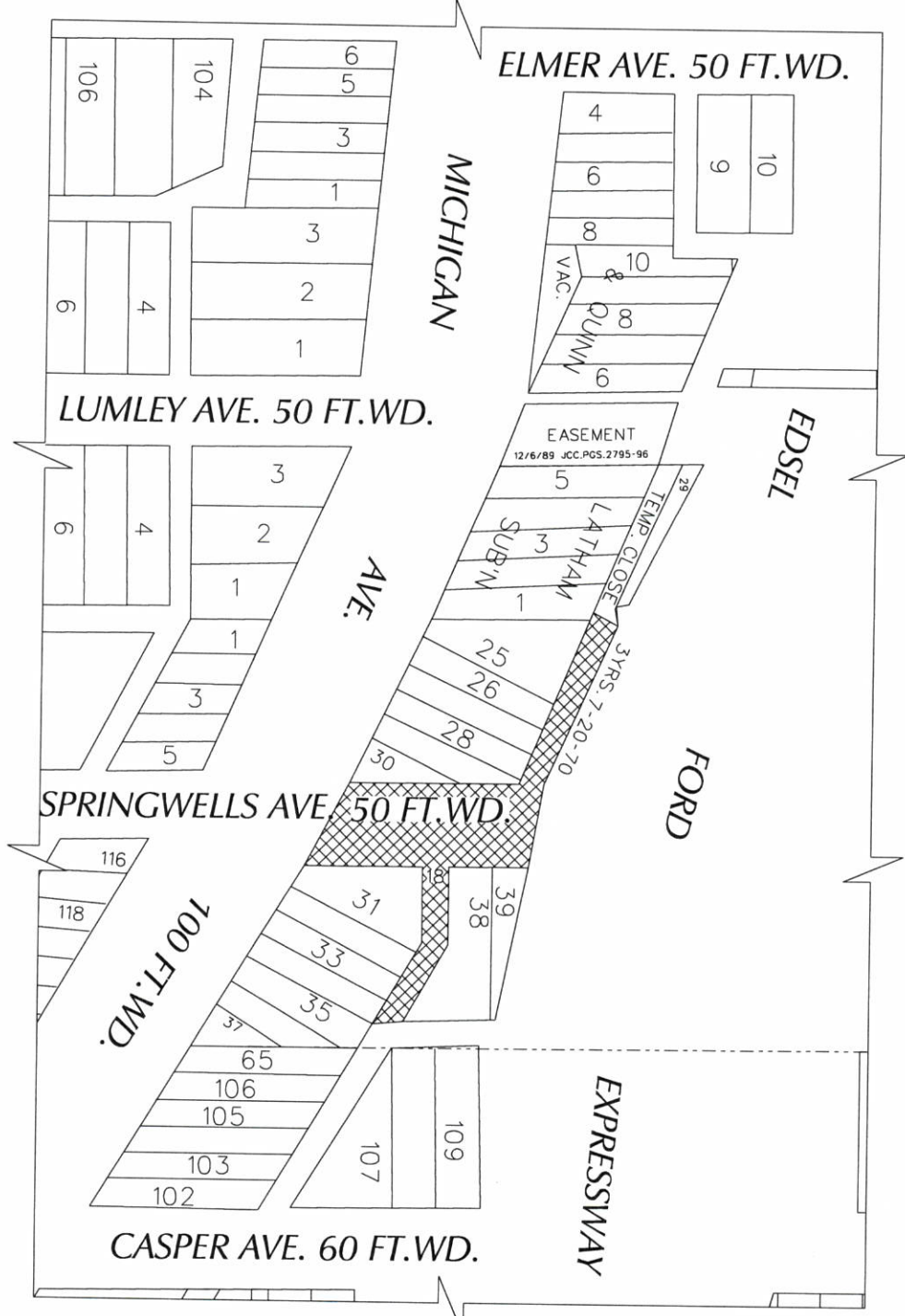

 - OUTRIGHT VACATION

(FOR OFFICE USE ONLY)

CARTO 4 A

B					
A					
DESCRIPTION	DRWN	CHKD	APPD	DATE	
REVISIONS					
DRAWN BY	SA	CHECKED	KSM		
DATE	10-8-19	APPROVED			

REQUEST TO OUTRIGHT VACATE :-
 - SPRINGWELLS AVE. BETWEEN MICHIGAN AVE.
 AND EDSSEL FORD EXPRESSWAY.
 - PUBLIC ALLEY LOCATED BEHIND 7900 MICHIGAN AVE.
 BETWEEN ELMER AVE. AND SPRINGWELLS AVE.
 - PART OF PUBLIC ALLEY LOCATED BETWEEN
 SPRINGWELLS AVE. AND CASPER AVE.

CITY OF DETROIT	
CITY ENGINEERING DIVISION	
SURVEY BUREAU	
JOB NO.	01-01
DRWG. NO.	X 723

City of Detroit
City Engineering Division, Department of Public Works
Survey Bureau

NOTICE OF PROPOSED CHANGE IN PROPERTY

Date: 10/8/2019

Petition: X 1078

- | | |
|--|---|
| <input type="checkbox"/> AT&T Telecommunication | <input type="checkbox"/> Berm Use |
| <input type="checkbox"/> Comcast Television (CATV) | <input type="checkbox"/> Conversion to Easement |
| <input type="checkbox"/> Detroit Edison (DTE) | <input type="checkbox"/> Dedication |
| <input checked="" type="checkbox"/> Fire Department | <input type="checkbox"/> Encroachment |
| <input type="checkbox"/> Great Lakes Water Authority | <input type="checkbox"/> Outright Vacation |
| <input type="checkbox"/> Land Bank Authority | <input type="checkbox"/> Temporary Closing |
| <input type="checkbox"/> Michcon (DTE) | |
| <input type="checkbox"/> Planning & Development Department | |
| <input type="checkbox"/> Public Lighting Authority | |
| <input type="checkbox"/> Public Lighting Department | |
| <input type="checkbox"/> Police Department | |
| <input type="checkbox"/> Solid Waste Division, DPW | |
| <input type="checkbox"/> Street Design Bureau, DPW | |
| <input type="checkbox"/> Street Maintenance Division, DPW | |
| <input type="checkbox"/> Traffic Engineering Division, DPW | |
| <input type="checkbox"/> Water and Sewerage Department | |
| <input type="checkbox"/> _____ | |

A petition drawing is attached. Property shown on the attached print is proposed to be changed as indicated. Kindly report (using the back of this sheet) the nature of your services, if any affected by the proposed change and the estimated costs of removing and rerouting such services (if necessary).

Please return one copy to City Engineering Division, DPW within two weeks of the submittal date. Retain one copy and print for you file.

Ron Brundidge, Director, Department of Public Works

By: Richard Doherty, CED DPW
City Engineer

**TO: City Engineering Division, DPW
2 Woodward Ave., Suite 642
Detroit, Michigan 48226-3462
Survey Bureau: 313-224-3970**

Petition: X 1078

The proposed change in property (referred to on the other side of this sheet) would affect our services as follows:

- Not Involved
- Involved; but asking you to hold action on this petition until further notice.
- Involved; but no objections to the property change.
- Involved; objection to the property change.
- Involved; but no objections to the property change... provided as easement of the full width of the public right-of-way (street, alley or other public place) is reserved.
- Involved; the nature of our services and the estimated costs of removing and/or rerouting such services are:

Fire

(Utility or City Department)

Henri Hummel
By

Chief
Title

10-11-19
Date

313-224-1311
Area code – Telephone number

PETITION NO. 1078
 JUBWAY INC.
 3 PARKLANE BLVD. SUITE 1010
 DEARBORN, MICHIGAN 48126
 BISHOP ALAN T. JUSTICE
 PHONE NO. (734) 341-5900



WOODWARD AVE. 100 FT.WD.

EUCLID AVE. 70 FT.WD.

PHILADELPHIA E. AVE. 60 FT.WD.

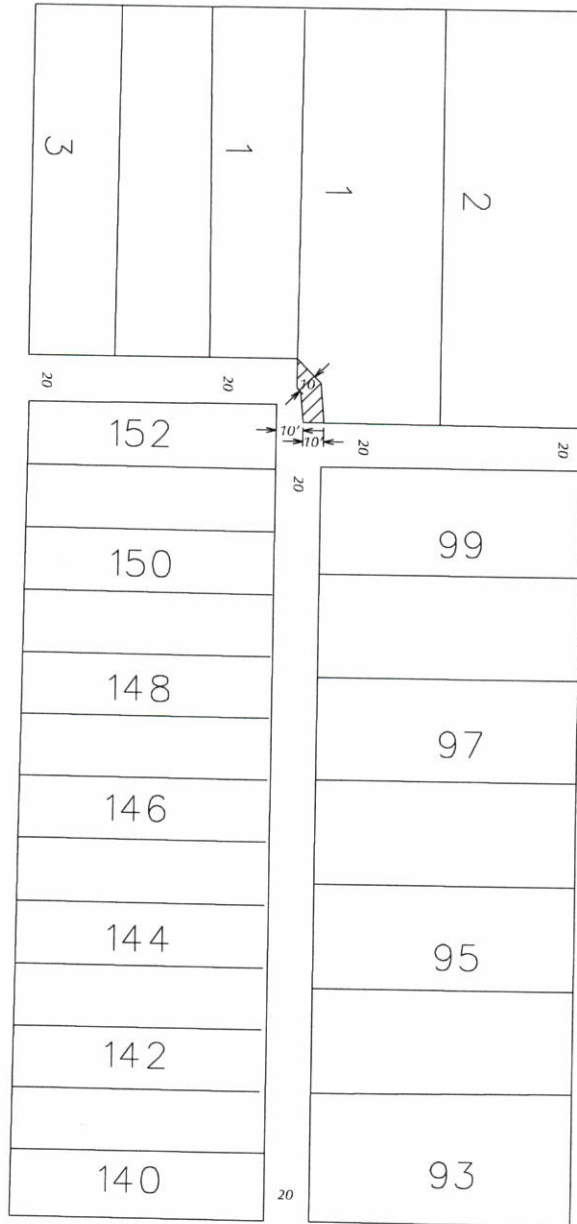

JOHN R. ST. 60 FT.WD.



- CONVERSION TO EASEMENT

(FOR OFFICE USE ONLY)

CARTO 32 F

B					
A					
DESCRIPTION	DRWN	CHKD	APPD	DATE	
REVISIONS					
DRAWN BY	SA	CHECKED	KSM		
DATE	10-07-19	APPROVED			

CONVERSION TO EASEMENT
 PART OF PUBLIC ALLEY, 20 FT. WD.
 BEHIND PROPERTY LOCATED AT
 30 E. PHILADELPHIA
 IN THE BLOCK BOUND BY
 EUCLID AVE., WOODWARD AVE.,
 PHILADELPHIA E. AVE. AND JOHN R. ST.

CITY OF DETROIT CITY ENGINEERING DIVISION SURVEY BUREAU	
JOB NO.	01-01
DRWG. NO.	X 1078

City of Detroit
City Engineering Division, Department of Public Works
Survey Bureau

NOTICE OF PROPOSED CHANGE IN PROPERTY

Date: 10/8/2019

Petition: x1076

- | | |
|--|--|
| <input type="checkbox"/> AT&T Telecommunication | <input type="checkbox"/> Berm Use |
| <input type="checkbox"/> Comcast Television (CATV) | <input checked="" type="checkbox"/> Conversion to Easement |
| <input type="checkbox"/> Detroit Edison (DTE) | <input type="checkbox"/> Dedication |
| <input checked="" type="checkbox"/> Fire Department | <input type="checkbox"/> Encroachment |
| <input type="checkbox"/> Great Lakes Water Authority | <input type="checkbox"/> Outright Vacation |
| <input type="checkbox"/> Land Bank Authority | <input type="checkbox"/> Temporary Closing |
| <input type="checkbox"/> Michcon (DTE) | |
| <input type="checkbox"/> Planning & Development Department | |
| <input type="checkbox"/> Public Lighting Authority | |
| <input type="checkbox"/> Public Lighting Department | |
| <input type="checkbox"/> Police Department | |
| <input type="checkbox"/> Solid Waste Division, DPW | |
| <input type="checkbox"/> Street Design Bureau, DPW | |
| <input type="checkbox"/> Street Maintenance Division, DPW | |
| <input type="checkbox"/> Traffic Engineering Division, DPW | |
| <input type="checkbox"/> Water and Sewerage Department | |
| <input type="checkbox"/> _____ | |

A petition drawing is attached. Property shown on the attached print is proposed to be changed as indicated. Kindly report (using the back of this sheet) the nature of your services, if any affected by the proposed change and the estimated costs of removing and rerouting such services (if necessary).

Please return one copy to City Engineering Division, DPW within two weeks of the submittal date. Retain one copy and print for you file.

Ron Brundidge, Director, Department of Public Works

By: Richard Doherty, CED DPW
City Engineer

**TO: City Engineering Division, DPW
2 Woodward Ave., Suite 642
Detroit, Michigan 48226-3462
Survey Bureau: 313-224-3970**

Petition: x 1076

The proposed change in property (referred to on the other side of this sheet) would affect our services as follows:

- Not Involved
- Involved; but asking you to hold action on this petition until further notice.
- Involved; but no objections to the property change.
- Involved; objection to the property change.
- Involved; but no objections to the property change...provided as easement of the full width of the public right-of-way (street, alley or other public place) is reserved.
- Involved; the nature of our services and the estimated costs of removing and/or rerouting such services are:

Fire

(Utility or City Department)

Henry Hume
By

Chef
Title

10-11-19
Date

313-224-1311
Area code – Telephone number

PETITION NO. 1076
 KAREEM HOPKINS
 19274 MITCHELL ST.
 DETROIT, MICHIGAN 48234
 PHONE NO. (313) 826-2438



EMERY AVE. 50 FT.WD.

MITCHELL ST. 50 FT.WD.

CHAREST AVE. 50 FT.WD.

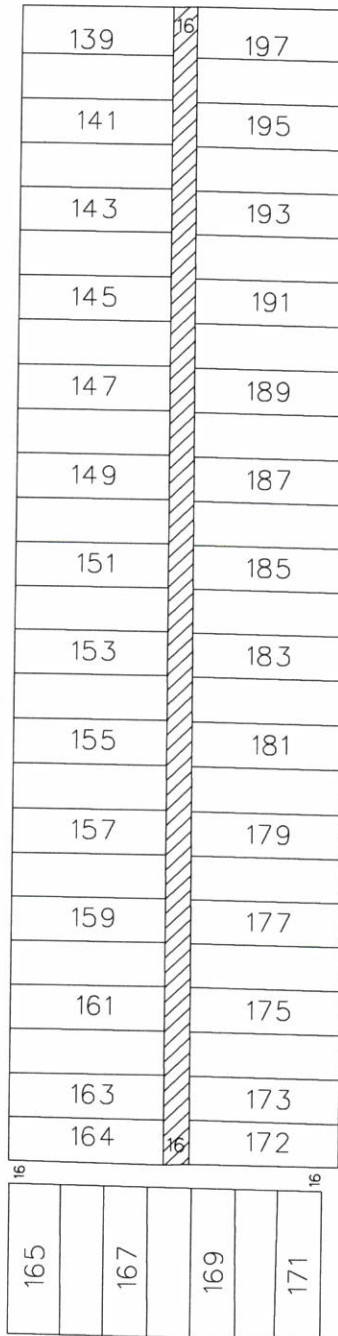

SEVEN MILE ROAD
 E. 66 FT.WD.



- CONVERSION TO EASEMENT

(FOR OFFICE USE ONLY)

CARTO 91 E

B					
A					
DESCRIPTION	DRWN	CHKD	APPD	DATE	
REVISIONS					
DRAWN BY	SA	CHECKED	KSM		
DATE	10-07-19	APPROVED			

CONVERSION TO EASEMENT
 THE NORTH/SOUTH PUBLIC ALLEY, 16 FT. WD.
 IN THE BLOCK BOUND BY
 MITCHELL ST., EMERY AVE.,
 CHAREST AVE. AND SEVEN MILE ROAD .

CITY OF DETROIT
 CITY ENGINEERING DIVISION
 SURVEY BUREAU

JOB NO. 01-01
 DRWG. NO. X 1076