

TO: City Engineering Division, DPW  
2 Woodward Ave., Suite 642  
Detroit, Michigan 48226-3462  
Survey Bureau: 313-224-3970

Petition: x817

The proposed change in property (referred to on the other side of this sheet) would affect our services as follows:

- Not Involved
- Involved; but asking you to hold action on this petition until further notice.
- Involved; but no objections to the property change.
- Involved; objection to the property change.
- Involved; but no objections to the property change...provided as easement of the full width of the public right-of-way (street, alley or other public place) is reserved.
- Involved; the nature of our services and the estimated costs of removing and/or rerouting such services are:

Comcast  
(Utility or City Department)

By Tiffany Forbes

\_\_\_\_\_  
Title

6/25/19  
Date

419-874-9262  
Area code - Telephone number

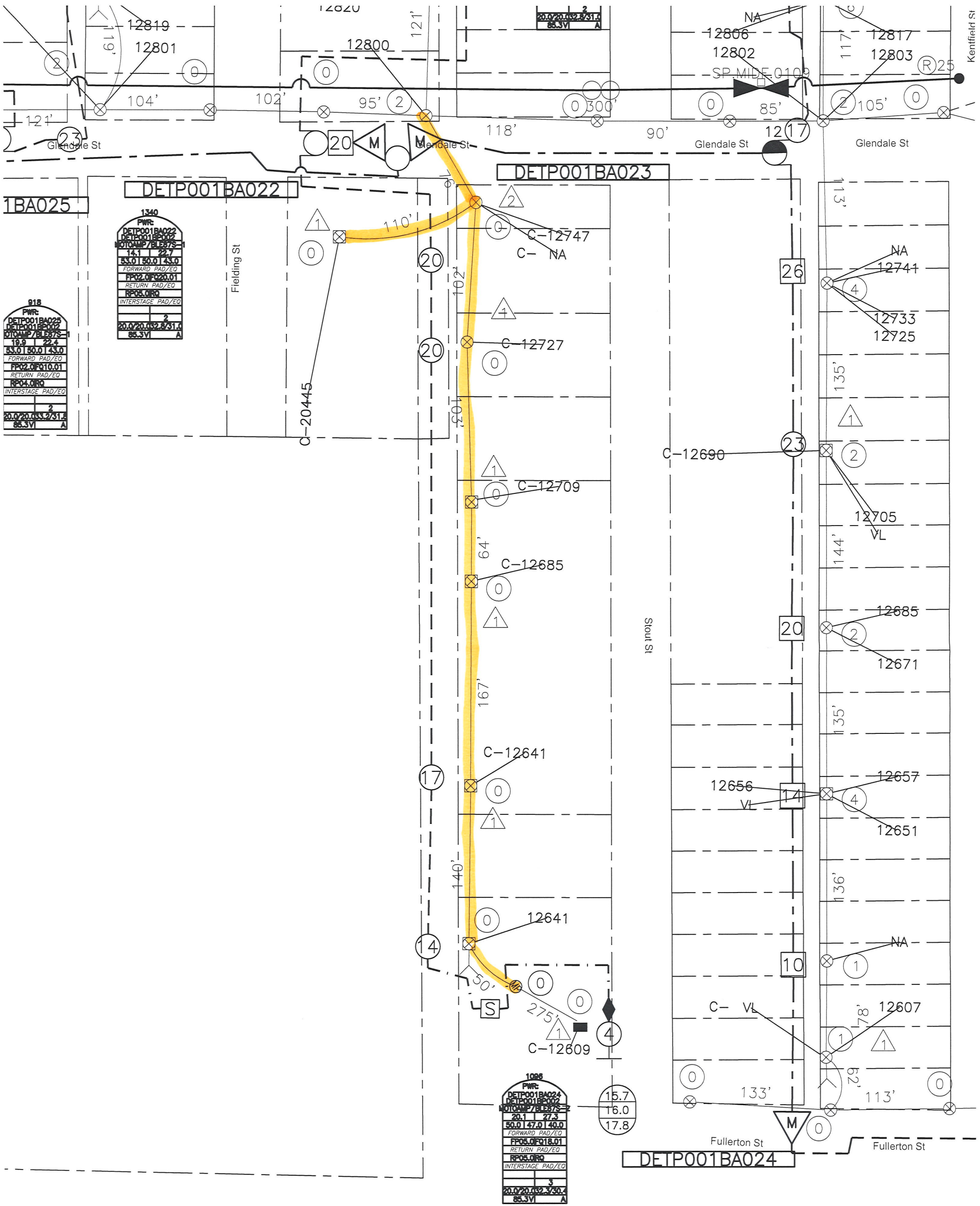

1340  
PWR:  
DETP001BA022  
DETP001BA022  
MOTOR/BL/SS/S-1  
14.1 | 22.7  
53.0 | 50.0 | 43.0  
FORWARD PAD/EO  
FP02.0F010.01  
RETURN PAD/EO  
RP04.0R0  
INTERSTAGE PAD/EO

918  
PWR:  
DETP001BA025  
DETP001BA022  
MOTOR/BL/SS/S-1  
19.9 | 22.4  
53.0 | 50.0 | 43.0  
FORWARD PAD/EO  
FP02.0F010.01  
RETURN PAD/EO  
RP04.0R0  
INTERSTAGE PAD/EO

1088  
PWR:  
DETP001BA024  
DETP001BA022  
MOTOR/BL/SS/S-1  
20.1 | 27.3  
50.0 | 47.0 | 40.0  
FORWARD PAD/EO  
FP05.0F018.01  
RETURN PAD/EO  
RP05.0R0  
INTERSTAGE PAD/EO

