

TO: City Engineering Division, DPW
2 Woodward Ave., Suite 642
Detroit, MI 48226-3462
Survey Bureau: 313-224-3970

Petition No. 785

The proposed change in property (referred to above) would affect our services as follows:

- () Not Involved.
- () Involved; but asking you to hold action on this petition until further notice.
- () Involved; the nature of our services, and the estimated costs of removing and/or rerouting such services are:
- (X) Involved; have no objection to request for the conversion to eastment Porter St. 48.9 feet wide and the north/south public alley, 20 feet wide in the block bound by Vermont, Wabash, Bagley Ave. and New York Central Railroad as shown on drawing no. X785 dated 04/26/19 provided that 100% signatures of abutting property owners are secured.

Traffic Engineering Division - DPW
(Utility or City Department)

Ashok Patel
By

Sunny Jacob

City Traffic Engineer
Title

July 15, 2019
Date

313 224-1610
Area code-Telephone number

Aa/aa

PETITION NO. 785
 GIFFELS WEBSTER
 28 W. ADAMS, SUITE 1200
 DETROIT, MICHIGAN 48226
 TRICIA DEMARCO
 PHONE NO. 313 962-4442



BAGLEY AVE. 60 FT. WD.

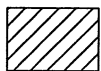
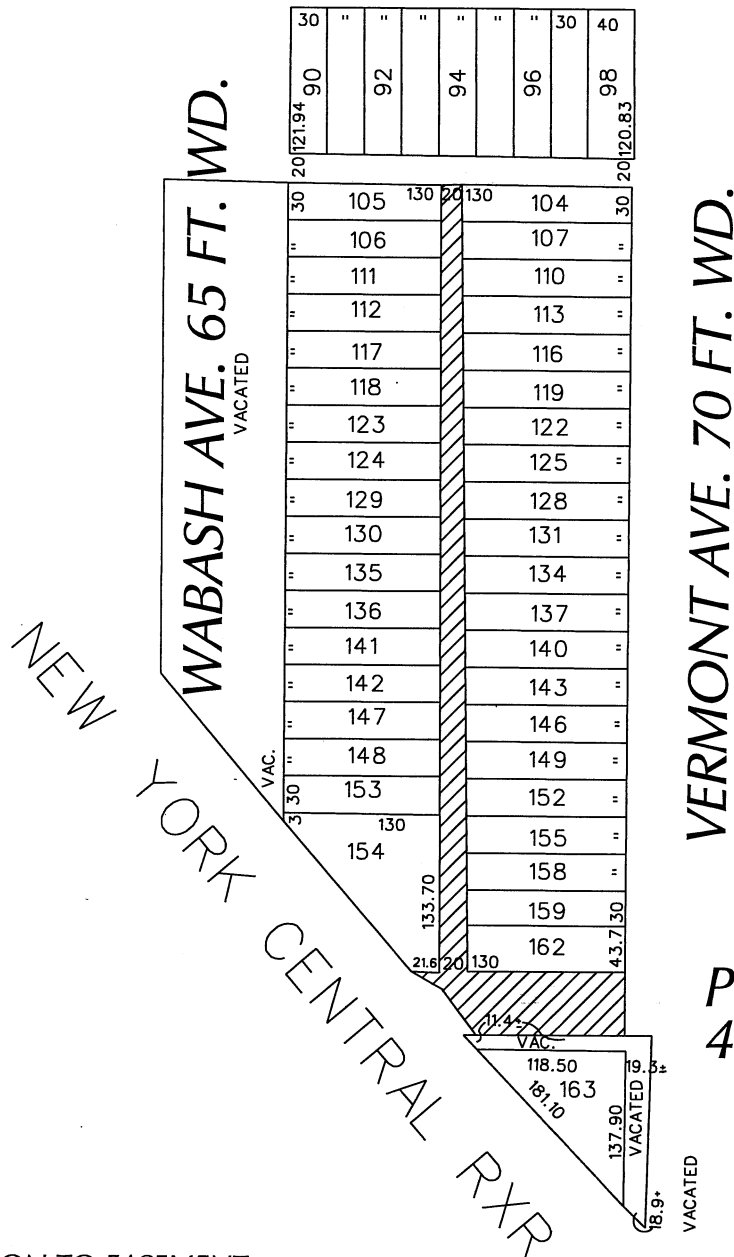

- CONVERSION TO EASEMENT

(FOR OFFICE USE ONLY)

CARTO 18 A

B					
A					
DESCRIPTION		DRWN	CHKD	APPD	DATE
REVISIONS					
DRAWN BY	WLW	CHECKED	KSM		
DATE	04-26-19	APPROVED			

CONVERSION TO EASEMENT
 PORTER ST. 48.9 FT. WD. AND
 THE NORTH/SOUTH PUBLIC ALLEY, 20 FT. WD.
 IN THE BLOCK BOUND BY
 VERMONT, WABASH, BAGLEY AVE.
 AND NEW YORK CENTRAL RXR

CITY OF DETROIT	
CITY ENGINEERING DIVISION	
SURVEY BUREAU	
JOB NO.	01-01
DRWG. NO.	X 785