

**City of Detroit**  
**City Engineering Division, Department of Public Works**  
**Survey Bureau**

4th Notice: 9/26/19  
3rd Notice: 7/12/19  
2nd Notice: 6/19/19

**NOTICE OF PROPOSED CHANGE IN PROPERTY**

Date: 04/29/2019

Petition: x779

- |  |  |
|--|--|
| <input type="checkbox"/> AT&T Telecommunication            | <input type="checkbox"/> Berm Use                          |
| <input type="checkbox"/> Comcast Television (CATV)         | <input checked="" type="checkbox"/> Conversion to Easement |
| <input type="checkbox"/> Detroit Edison (DTE)              | <input type="checkbox"/> Dedication                        |
| <input type="checkbox"/> Fire Department                   | <input type="checkbox"/> Encroachment                      |
| <input type="checkbox"/> Great Lakes Water Authority       | <input type="checkbox"/> Outright Vacation                 |
| <input type="checkbox"/> Land Bank Authority               | <input type="checkbox"/> Temporary Closing                 |
| <input type="checkbox"/> Michcon (DTE)                     |  |
| <input type="checkbox"/> Planning & Development Department |  |
| <input type="checkbox"/> Public Lighting Authority         |  |
| <input type="checkbox"/> Public Lighting Department        |  |
| <input type="checkbox"/> Police Department                 |  |
| <input type="checkbox"/> Solid Waste Division, DPW         |  |
| <input type="checkbox"/> Street Design Bureau, DPW         |  |
| <input type="checkbox"/> Street Maintenance Division, DPW  |  |
| <input type="checkbox"/> Traffic Engineering Division, DPW |  |
| <input type="checkbox"/> Water and Sewerage Department     |  |
| <input type="checkbox"/> _____                             |  |

A petition drawing is attached. Property shown on the attached print is proposed to be changed as indicated. Kindly report (using the back of this sheet) the nature of your services, if any affected by the proposed change and the estimated costs of removing and rerouting such services (if necessary).

Please return one copy to City Engineering Division, DPW within two weeks of the submittal date. Retain one copy and print for you file.

Ron Brundidge, Director, Department of Public Works

By: Richard Doherty, CED DPW  
City Engineer

TO: City Engineering Division, DPW  
2 Woodward Ave., Suite 642  
Detroit, Michigan 48226-3462  
Survey Bureau: 313-224-3970

Petition: x779

The proposed change in property (referred to on the other side of this sheet) would affect our services as follows:

- Not Involved
- Involved; but asking you to hold action on this petition until further notice.
- Involved; but no objections to the property change.
- Involved; objection to the property change.
- Involved; but no objections to the property change...provided as easement of the full width of the public right-of-way (street, alley or other public place) is reserved.
- Involved; the nature of our services and the estimated costs of removing and/or rerouting such services are:

PUBLIC LIGHTING  
(Utility or City Department)

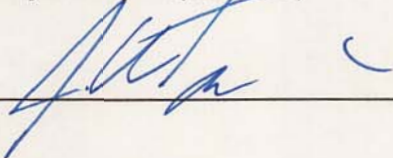
By 

DIRECTOR  
Title

OCT. 16, 2019  
Date

(313) 267-5130  
Area code - Telephone number



PETITION NO. 779  
 PRAYERS LLC.  
 12801 W. 8 MILE RD.  
 DETROIT, MICHIGAN 48235  
 FARIS ORAHA  
 PHONE NO. (248)-802-7222



**EIGHT MILE ROAD 204 FT. WD.**

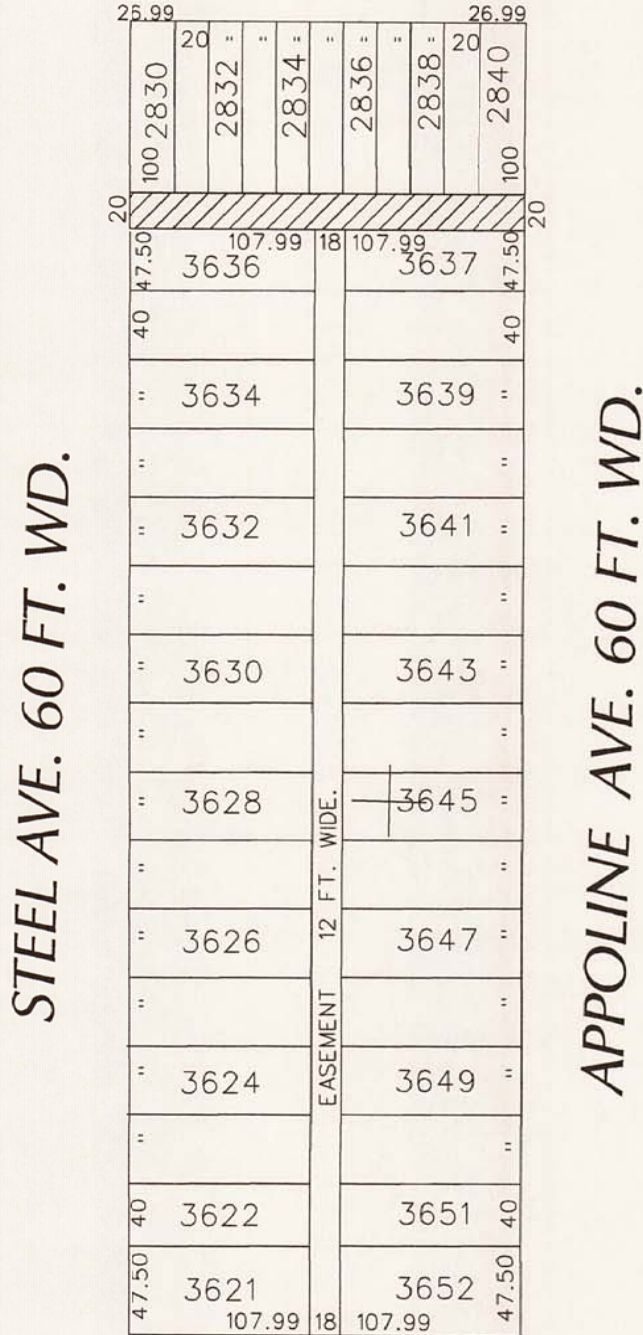

**NORFOLK AVE. 60 FT. WD.**

- CONVERSION TO EASEMENT

(FOR OFFICE USE ONLY)

CARTO 87 A

B					
A					
REVISIONS					
DESCRIPTION	DRWN	CHKD	APPD	DATE	
DRAWN BY SA				CHECKED	KSM
DATE 04-29-19				APPROVED	

**CONVERSION TO EASEMENT  
 THE EAST/WEST PUBLIC ALLEY, 20 FT. WD.  
 IN THE BLOCK BOUND BY  
 STEEL AVE., EIGHT MILE ROAD,  
 APPOLINE AVE. AND NORFOLK AVE.**

<b>CITY OF DETROIT</b>	
CITY ENGINEERING DIVISION	
SURVEY BUREAU	
JOB NO.	01-01
DRWG. NO.	X 779



**W. 8 MILE RD.**

**AREA OF PROPOSED  
EASEMENT CONVERSION**

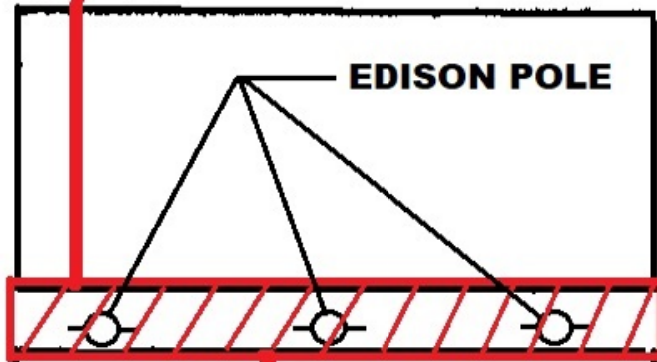

**EDISON POLE**

**NO PUBLIC LIGHTING  
UTILITY INVOLVEMENT  
IN AREA**

**STEEL**

**APPOLINE**

**PETITION x779**