

City of Detroit  
**City Engineering Division, Department of Public Works  
Survey Bureau**

NOTICE OF PROPOSED CHANGE IN PROPERTY

Date: 04/29/2019

Petition: x779

- |  |  |
|--|--|
| <input type="checkbox"/> AT&T Telecommunication            |  |
| <input type="checkbox"/> Comcast Television (CATV)         | <input type="checkbox"/> Berm Use                          |
| <input checked="" type="checkbox"/> Detroit Edison (DTE)   |  |
| <input type="checkbox"/> Fire Department                   | <input checked="" type="checkbox"/> Conversion to Easement |
| <input type="checkbox"/> Great Lakes Water Authority       |  |
| <input type="checkbox"/> Land Bank Authority               | <input type="checkbox"/> Dedication                        |
| <input type="checkbox"/> Michcon (DTE)                     |  |
| <input type="checkbox"/> Planning & Development Department | <input type="checkbox"/> Encroachment                      |
| <input type="checkbox"/> Public Lighting Authority         |  |
| <input type="checkbox"/> Public Lighting Department        | <input type="checkbox"/> Outright Vacation                 |
| <input type="checkbox"/> Police Department                 |  |
| <input type="checkbox"/> Solid Waste Division, DPW         | <input type="checkbox"/> Temporary Closing                 |
| <input type="checkbox"/> Street Design Bureau, DPW         |  |
| <input type="checkbox"/> Street Maintenance Division, DPW  |  |
| <input type="checkbox"/> Traffic Engineering Division, DPW |  |
| <input type="checkbox"/> Water and Sewerage Department     |  |
| <input type="checkbox"/> _____                             |  |

A petition drawing is attached. Property shown on the attached print is proposed to be changed as indicated. Kindly report (using the back of this sheet) the nature of your services, if any affected by the proposed change and the estimated costs of removing and rerouting such services (if necessary).

Please return one copy to City Engineering Division, DPW within two weeks of the submittal date. Retain one copy and print for you file.

Ron Brundidge, Director, Department of Public Works

By: Richard Doherty, CED DPW  
City Engineer

TO: City Engineering Division, DPW  
2 Woodward Ave., Suite 642  
Detroit, Michigan 48226-3462  
Survey Bureau: 313-224-3970

Petition: x779

The proposed change in property (referred to on the other side of this sheet) would affect our services as follows:

- Not Involved
- Involved; but asking you to hold action on this petition until further notice.
- Involved; but no objections to the property change.
- Involved; objection to the property change.  
Not enough information provided regarding conversion to easement.
- Involved; but no objections to the property change...provided as easement of the full width of the public right-of-way (street, alley or other public place) is reserved.
- Involved; the nature of our services and the estimated costs of removing and/or rerouting such services are:

DTE Energy  
(Utility or City Department)

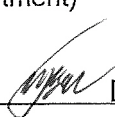
Manpreet Gujral  Desmond Jones  
By

Associate Engineer  
Title

05/08/2019  
Date

313.235.4405  
Area code – Telephone number

PETITION NO. 779  
 PRAYERS LLC.  
 12801 W. 8 MILE RD.  
 DETROIT, MICHIGAN 48235  
 FARIS ORAHA  
 PHONE NO. (248)-802-7222



**EIGHT MILE ROAD 204 FT. WD.**

**STEEL AVE. 60 FT. WD.**

**APPOLINE AVE. 60 FT. WD.**

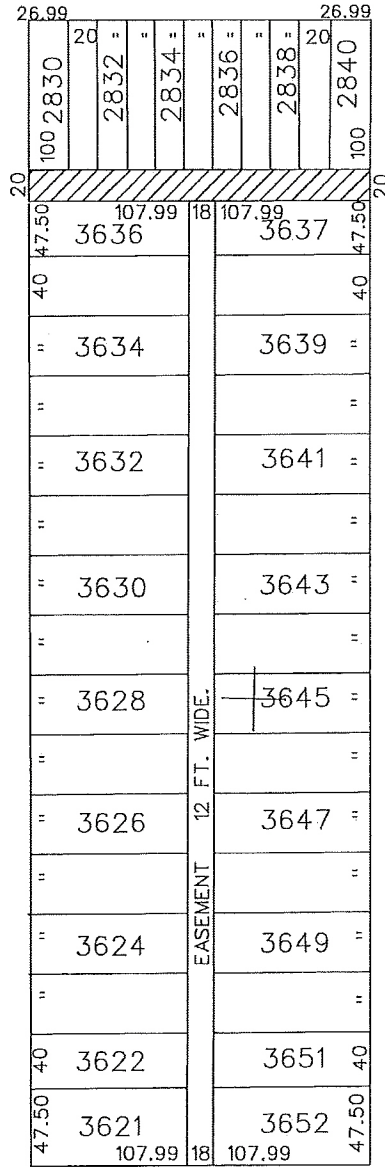

**NORFOLK AVE. 60 FT. WD.**



- CONVERSION TO EASEMENT

(FOR OFFICE USE ONLY)

CARTO 87 A

<b>B</b>						<b>CONVERSION TO EASEMENT</b> <b>THE EAST/WEST PUBLIC ALLEY, 20 FT. WD.</b> <b>IN THE BLOCK BOUND BY</b> <b>STEEL AVE., EIGHT MILE ROAD,</b> <b>APPOLINE AVE. AND NORFOLK AVE.</b>	<b>CITY OF DETROIT</b> <b>CITY ENGINEERING DIVISION</b> <b>SURVEY BUREAU</b>	
<b>A</b>								
DESCRIPTION		DRWN	CHKD	APPD	DATE			JOB NO. 01-01
DRAWN BY SA		CHECKED KSM		DATE 04-29-19				DRWG. NO. X 779