

TO: City Engineering Division, DPW
2 Woodward Ave., Suite 642
Detroit, MI 48226-3462
Survey Bureau: 313-224-3970

Petition No. 744

The proposed change in property (referred to above) would affect our services as follows:

- Not Involved.
- Involved; but asking you to hold action on this petition until further notice.
- Involved; the nature of our services, and the estimated costs of removing and/or rerouting such services are:
- Involved; have no objection to the requested encroachment for a way finding sign to be placed in the green space area of Second Avenue Boulevard as shown on drawing no. x744 dated 3/26/2019 provided that the specifications and the location of the signs remain as indicated in the drawings and the drivers' field of view remains unobstructed.

Traffic Engineering Division - DPW
(Utility or City Department)

Ashok Patel
By

Sunny Jacob

City Traffic Engineer
Title

August 2, 2019
Date

313 224-1610
Area code-Telephone number

MA/ma

PETITION NO. 744
 GIFFELS WEBSTER
 28 W. ADAMS, SUITE 1200
 DETROIT, MI. 48226
 DAVE ROOT
 PHONE NO. (313) 962-4442

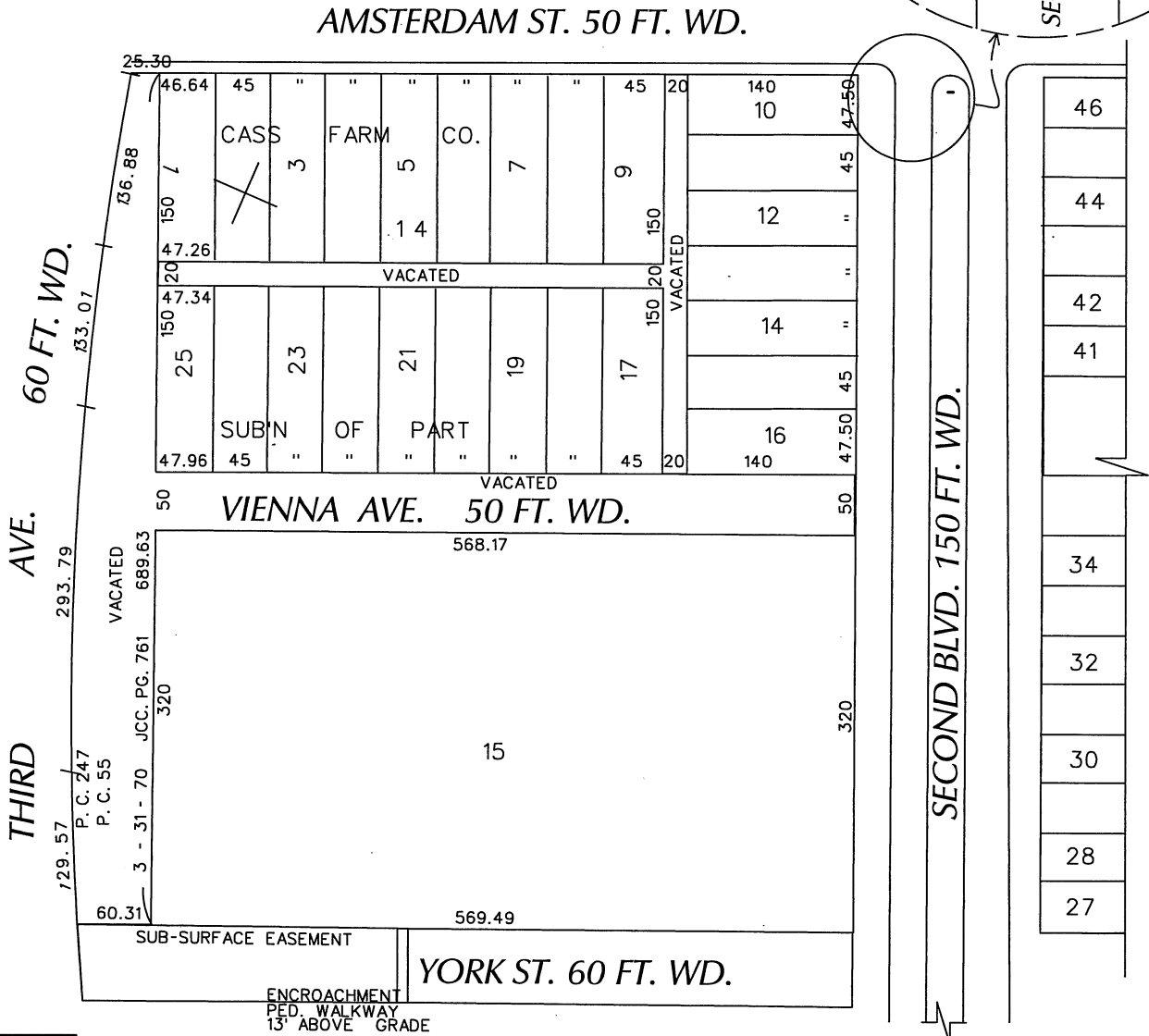
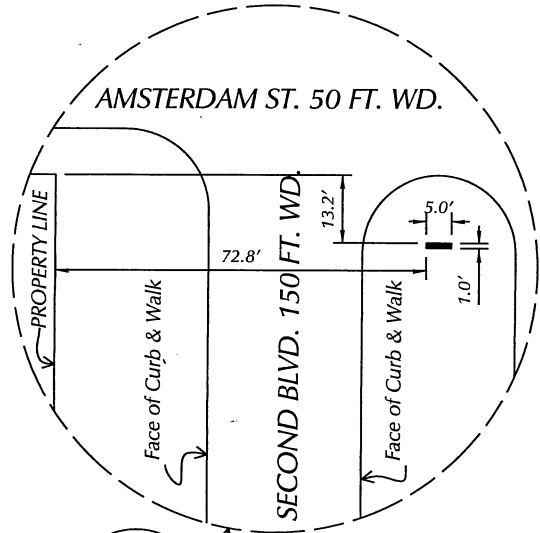

- REQUEST ENCROACHMENT

(FOR OFFICE USE ONLY)

CARTO 31 E

B					
A					
DESCRIPTION		DRWN	CHKD	APPD	DATE
REVISIONS					
DRAWN BY	SA		CHECKED		
DATE	03-26-19		APPROVED		

REQUEST ENCROACHMENT
 FOR A WAYFINDING SIGN TO BE PLACED
 IN THE GREEN SPACE AREA OF
 THE SECOND AVENUE BOULEVARD.

CITY OF DETROIT	
CITY ENGINEERING DEPARTMENT	
SURVEY BUREAU	
JOB NO.	01-01
DRWG. NO.	X 744