

City of Detroit  
**City Engineering Division, Department of Public Works  
Survey Bureau**

**NOTICE OF PROPOSED CHANGE IN PROPERTY**

Date: 12/11/19

Petition: X 723 RA

- |  |   |
|--|---|
| <input type="checkbox"/> AT&T Telecommunication            | <input type="checkbox"/> Berm Use               |
| <input type="checkbox"/> Comcast Television (CATV)         | <input type="checkbox"/> Conversion to Easement |
| <input type="checkbox"/> Detroit Edison (DTE)              | <input type="checkbox"/> Dedication             |
| <input checked="" type="checkbox"/> Fire Department        | <input type="checkbox"/> Encroachment           |
| <input type="checkbox"/> Great Lakes Water Authority       | <input type="checkbox"/> Outright Vacation      |
| <input type="checkbox"/> Land Bank Authority               | <input type="checkbox"/> Temporary Closing      |
| <input type="checkbox"/> Michcon (DTE)                     |   |
| <input type="checkbox"/> Planning & Development Department |   |
| <input type="checkbox"/> Public Lighting Authority         |   |
| <input type="checkbox"/> Public Lighting Department        |   |
| <input type="checkbox"/> Police Department                 |   |
| <input type="checkbox"/> Solid Waste Division, DPW         |   |
| <input type="checkbox"/> Street Design Bureau, DPW         |   |
| <input type="checkbox"/> Street Maintenance Division, DPW  |   |
| <input type="checkbox"/> Traffic Engineering Division, DPW |   |
| <input type="checkbox"/> Water and Sewerage Department     |   |
| <input type="checkbox"/> _____                             |   |

A petition drawing is attached. Property shown on the attached print is proposed to be changed as indicated. Kindly report (using the back of this sheet) the nature of your services, if any affected by the proposed change and the estimated costs of removing and rerouting such services (if necessary).

Please return one copy to City Engineering Division, DPW within two weeks of the submittal date. Retain one copy and print for you file.

Ron Brundidge, Director, Department of Public Works

By: Richard Doherty, CED DPW  
City Engineer

TO: City Engineering Division, DPW  
2 Woodward Ave., Suite 642  
Detroit, Michigan 48226-3462  
Survey Bureau: 313-224-3970

Petition: X723 RA

The proposed change in property (referred to on the other side of this sheet) would affect our services as follows:

- Not Involved
- Involved; but asking you to hold action on this petition until further notice.
- Involved; but no objections to the property change. *MAINTAIN FIRE DEPARTMENT VEHICLE ACCESS TO ALL BUILDINGS, FIRE HYDRANTS, AND (FDC) FIRE DEPARTMENT CONNECTIONS.*
- Involved; objection to the property change.
- Involved; but no objections to the property change...provided as easement of the full width of the public right-of-way (street, alley or other public place) is reserved.
- Involved; the nature of our services and the estimated costs of removing and/or rerouting such services are:

Fire  
\_\_\_\_\_  
(Utility or City Department)

David Hummel  
\_\_\_\_\_  
By

Chief  
\_\_\_\_\_  
Title

12-12-19  
\_\_\_\_\_  
Date

313-224-1311  
\_\_\_\_\_  
Area code – Telephone number

PETITION NO. 723  
 MARK FRASER  
 1378 WOODBRIDGE ST.  
 DETROIT, MICHIGAN 48207  
 PHONE NO. (248) 763-8934

"REVISION-A"

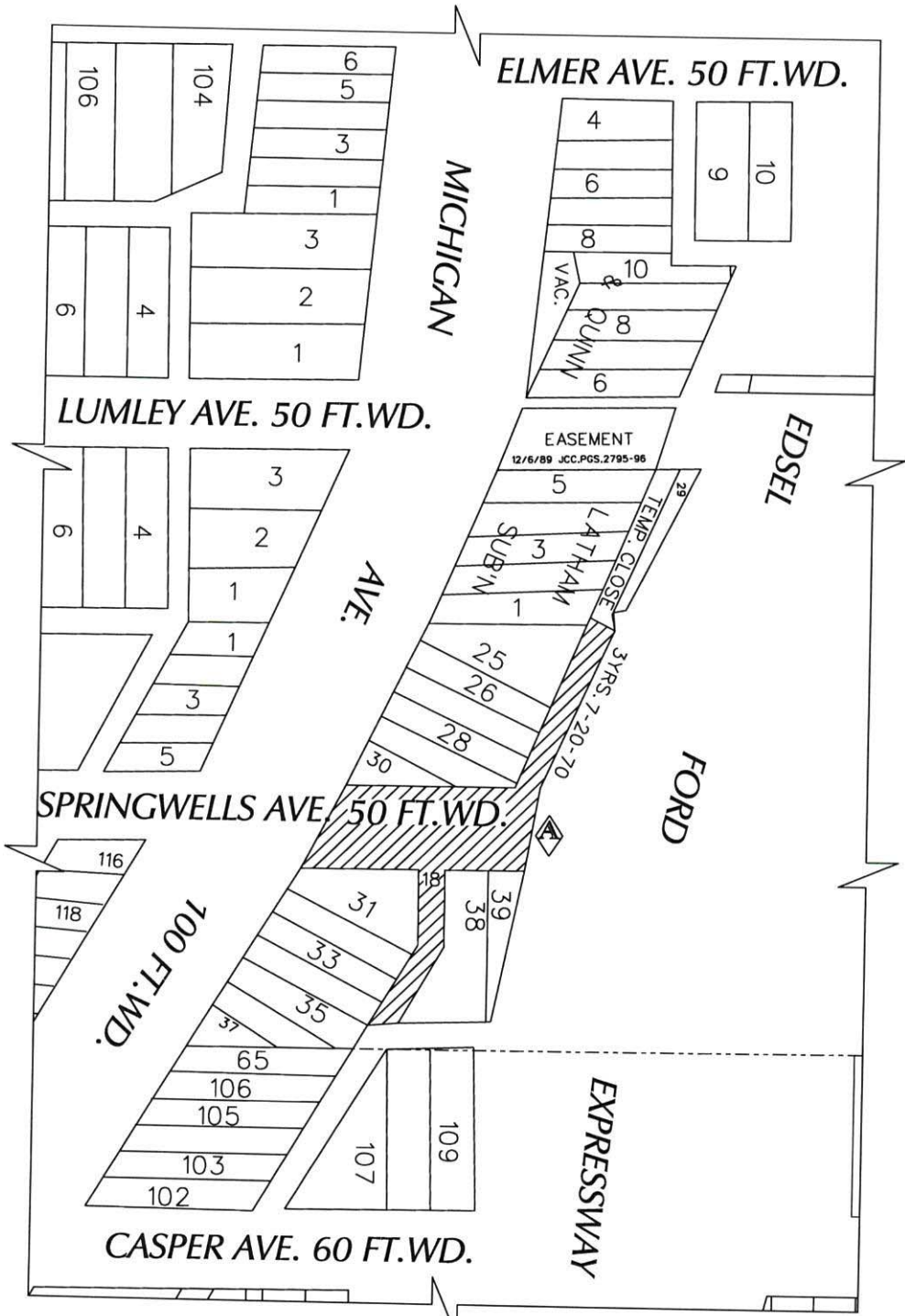

- CONVERSION TO EASEMENT

(FOR OFFICE USE ONLY)

CARTO 4 A

<b>B</b>					CONVERSION TO EASEMENT :- - SPRINGWELLS AVE. BETWEEN MICHIGAN AVE. AND EDSSEL FORD EXPRESSWAY. - PUBLIC ALLEY LOCATED BEHIND 7900 MICHIGAN AVE. BETWEEN ELMER AVE. AND SPRINGWELLS AVE. - PART OF PUBLIC ALLEY LOCATED BETWEEN SPRINGWELLS AVE. AND CASPER AVE.		<b>CITY OF DETROIT</b> CITY ENGINEERING DIVISION SURVEY BUREAU		
<b>A</b>									JOB NO. 01-01 DRWG. NO. X 723
REVISED: CHANGING FROM CUTRIGHT VACATION TO CONVERSION TO EASEMENT.	SA	KSM	JD	12/11/19					
DESCRIPTION	DRWN	CHKD	APPD	DATE					
DRAWN BY SA					CHECKED KSM				
DATE 10-8-19					APPROVED				