

TO: City Engineering Division, DPW
2 Woodward Ave., Suite 642
Detroit, MI 48226-3462
Survey Bureau: 313-224-3970

Petition No. 723

The proposed change in property (referred to above) would affect our services as follows:

- () Not Involved.
- () Involved; but asking you to hold action on this petition until further notice.
- () Involved; the nature of our services, and the estimated costs of removing and/or rerouting such services are:
- (X) Involved; **have objection** to request for outright vacation Springwells Ave. between Michigan Ave. and Edsel Ford Expressway, public alley located behind 7900 Michigan Ave between Elmers Ave. and Springwells Ave. and part of public Alley located between Springwells Ave. and Casper Ave. as shown on drawing no. X 723 dated 10/08/2019 because the property change would restrict access to pedestrian bridge west of the requested area and crossing E Edsel Ford Freeway.

Traffic Engineering Division - DPW
(Utility or City Department)

Ashok Patel
By

Sunny Jacob

City Traffic Engineer
Title

November 19, 2019
Date

313 224-1610
Area code-Telephone number

SJ/aa

PETITION NO. 723
 MARK FRASER
 1378 WOODBRIDGE ST.
 DETROIT, MICHIGAN 48207
 PHONE NO. (248) 763-8934

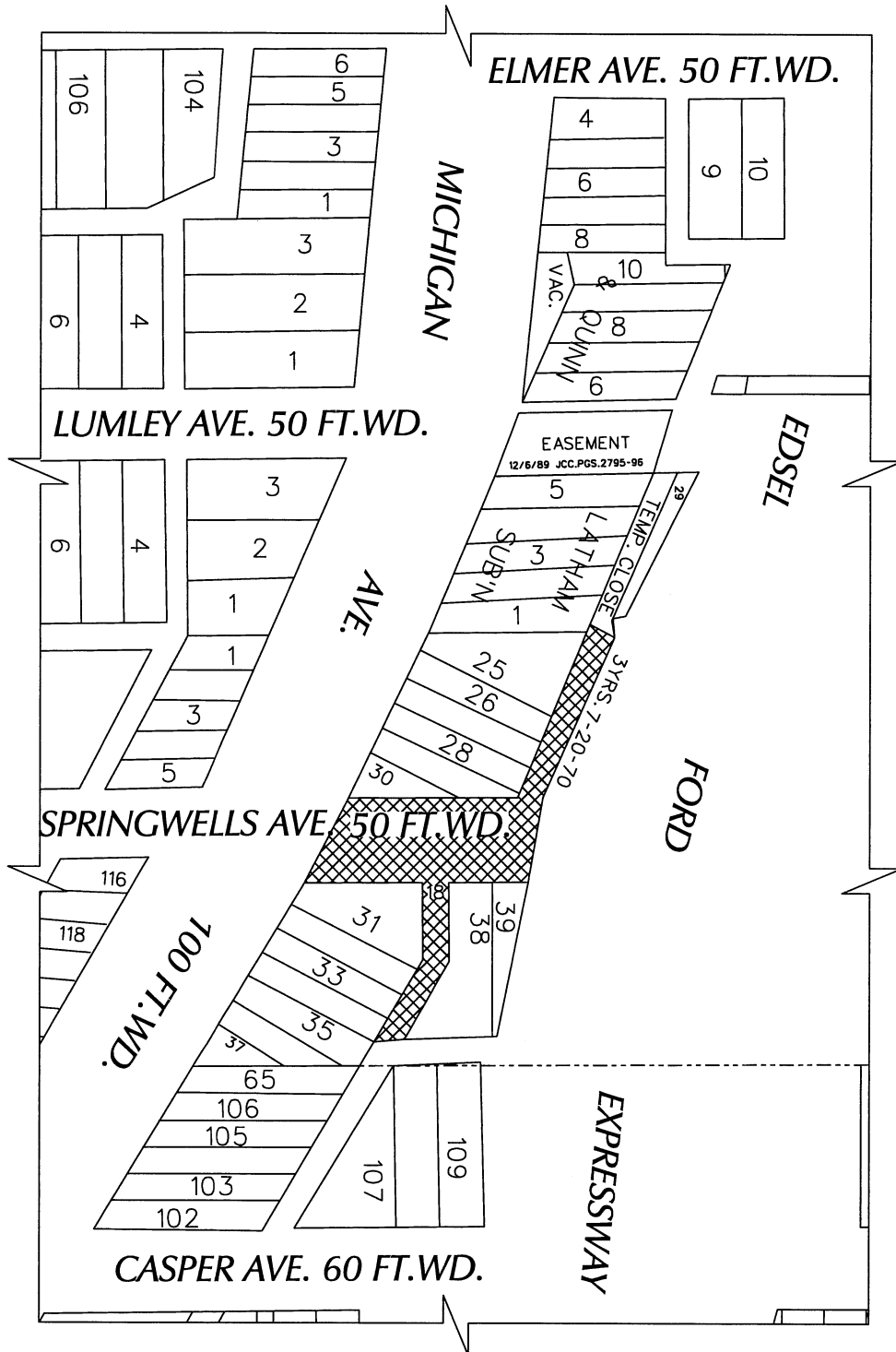

- OUTRIGHT VACATION

(FOR OFFICE USE ONLY)

CARTO 4 A

B					
A					
DESCRIPTION		DRWN	CHKD	APPD	DATE
REVISIONS					
DRAWN BY	SA	CHECKED		KSM	
DATE	10-8-19	APPROVED			

REQUEST TO OUTRIGHT VACATE :-
 - SPRINGWELLS AVE. BETWEEN MICHIGAN AVE.
 AND EDESEL FORD EXPRESSWAY.
 - PUBLIC ALLEY LOCATED BEHIND 7900 MICHIGAN AVE.
 BETWEEN ELMER AVE. AND SPRINGWELLS AVE.
 - PART OF PUBLIC ALLEY LOCATED BETWEEN
 SPRINGWELLS AVE. AND CASPER AVE.

CITY OF DETROIT	
CITY ENGINEERING DIVISION	
SURVEY BUREAU	
JOB NO.	01-01
DRWG. NO.	X 723