

TO: City Engineering Division, DPW
2 Woodward Ave., Suite 642
Detroit, MI 48226-3462
Survey Bureau: 313-224-3970

Petition No. 709

The proposed change in property (referred to above) would affect our services as follows:

- Not Involved.
- Involved; but asking you to hold action on this petition until further notice.
- Involved; the nature of our services, and the estimated costs of removing and/or rerouting such services are:
- Involved; have no objection to request for the conversion to easement the public alley, 18 feet wide in the block bound by Glenfield Ave., Wilfred Ave., Wilfred Ave., and Gunston Ave. as shown on drawing no. X709 dated 05/31/19 provided that 100% signatures of abutting property owners are secured.

Traffic Engineering Division - DPW
(Utility or City Department)

Ashok Patel
By

Sunny Jacobs

City Traffic Engineer
Title

July 17, 2019
Date

313 224-1610
Area code-Telephone number

Aa/aa

PETITION NO. 709
 ALLAN AND KAREN GROMEK
 11470 WILFRED
 DETROIT, MICHIGAN 48213
 PHONE NO. 313 527-4803



WILFRED AVE. 46 FT.WD.

GLENFIELD AVE. 55 FT.WD.

WILFRED AVE. 60 FT.WD.

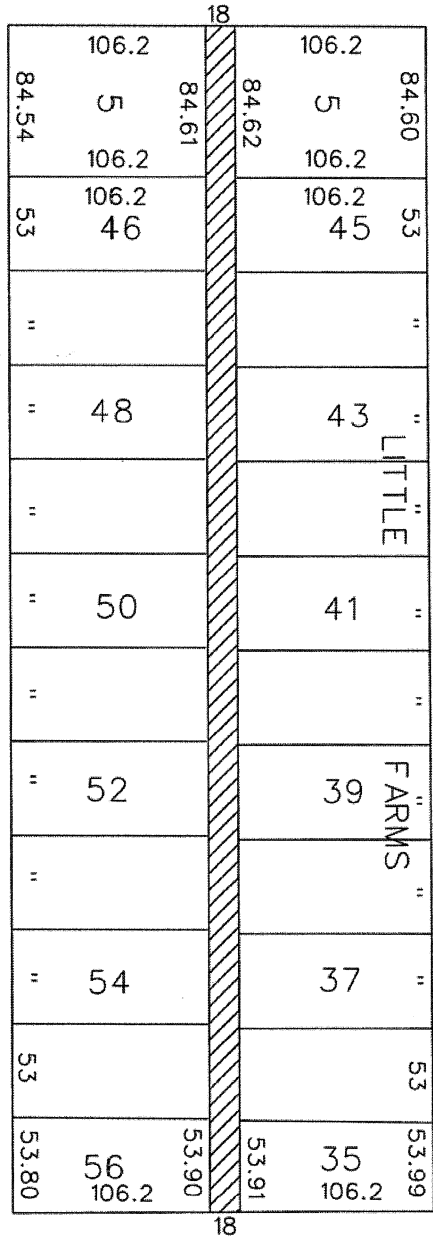

GUNSTON AVE. 80 FT.WD.



- CONVERSION TO EASEMENT

(FOR OFFICE USE ONLY)

CARTO 59 F

B					
A					
DESCRIPTION	DRWN	CHKD	APPD	DATE	
REVISIONS					
DRAWN BY	SA	CHECKED	KSM		
DATE	05-13-19	APPROVED			

**CONVERSION TO EASEMENT
 THE PUBLIC ALLEY, 18 FT. WD.
 IN THE BLOCK BOUND BY
 GLENFIELD AVE., WILFRED AVE.,
 WILFRED AVE. AND GUNSTON AVE.**

CITY OF DETROIT	
CITY ENGINEERING DIVISION	
SURVEY BUREAU	
JOB NO.	01-01
DRWG. NO.	X 709