

( )

City of Detroit  
City Engineering Division, Department of Public Works  
Survey Bureau

NOTICE OF PROPOSED CHANGE IN PROPERTY

Date: 05/13/2019

Petition: x709

- |  |  |
|--|--|
| <input type="checkbox"/> AT&T Telecommunication                      | <input type="checkbox"/> Berm Use                          |
| <input type="checkbox"/> Comcast Television (CATV)                   | <input checked="" type="checkbox"/> Conversion to Easement |
| <input type="checkbox"/> Detroit Edison (DTE)                        | <input type="checkbox"/> Dedication                        |
| <input type="checkbox"/> Fire Department                             | <input type="checkbox"/> Encroachment                      |
| <input type="checkbox"/> Great Lakes Water Authority                 | <input type="checkbox"/> Outright Vacation                 |
| <input type="checkbox"/> Land Bank Authority                         | <input type="checkbox"/> Temporary Closing                 |
| <input type="checkbox"/> Michcon (DTE)                               |  |
| <input type="checkbox"/> Planning & Development Department           |  |
| <input type="checkbox"/> Public Lighting Authority                   |  |
| <input type="checkbox"/> Public Lighting Department                  |  |
| <input type="checkbox"/> Police Department                           |  |
| <input type="checkbox"/> Solid Waste Division, DPW                   |  |
| <input type="checkbox"/> Street Design Bureau, DPW                   |  |
| <input checked="" type="checkbox"/> Street Maintenance Division, DPW |  |
| <input type="checkbox"/> Traffic Engineering Division, DPW           |  |
| <input type="checkbox"/> Water and Sewerage Department               |  |
| <input type="checkbox"/> _____                                       |  |

A petition drawing is attached. Property shown on the attached print is proposed to be changed as indicated. Kindly report (using the back of this sheet) the nature of your services, if any affected by the proposed change and the estimated costs of removing and rerouting such services (if necessary).

Please return one copy to City Engineering Division, DPW within two weeks of the submittal date. Retain one copy and print for you file.

Ron Brundidge, Director, Department of Public Works

By: Richard Doherty, CED DPW  
City Engineer

TO: City Engineering Division, DPW  
2 Woodward Ave., Suite 642  
Detroit, Michigan 48226-3462  
Survey Bureau: 313-224-3970

Petition: x709

The proposed change in property (referred to on the other side of this sheet) would affect our services as follows:

- Not Involved
- Involved; but asking you to hold action on this petition until further notice.
- Involved; but no objections to the property change.
- Involved; objection to the property change.
- Involved; but no objections to the property change...provided as easement of the full width of the public right-of-way (street, alley or other public place) is reserved.
- Involved; the nature of our services and the estimated costs of removing and/or rerouting such services are:

DPW / SMD  
(Utility or City Department)

Mr. Leslie R Walker  
By

Supervisor  
Title

May 12<sup>th</sup> 2019  
Date

313.224.0018  
Area code - Telephone number

PETITION NO. 709  
 ALLAN AND KAREN GROMEK  
 11470 WILFRED  
 DETROIT, MICHIGAN 48213  
 PHONE NO. 313 527-4803



WILFRED AVE. 46 FT.WD.

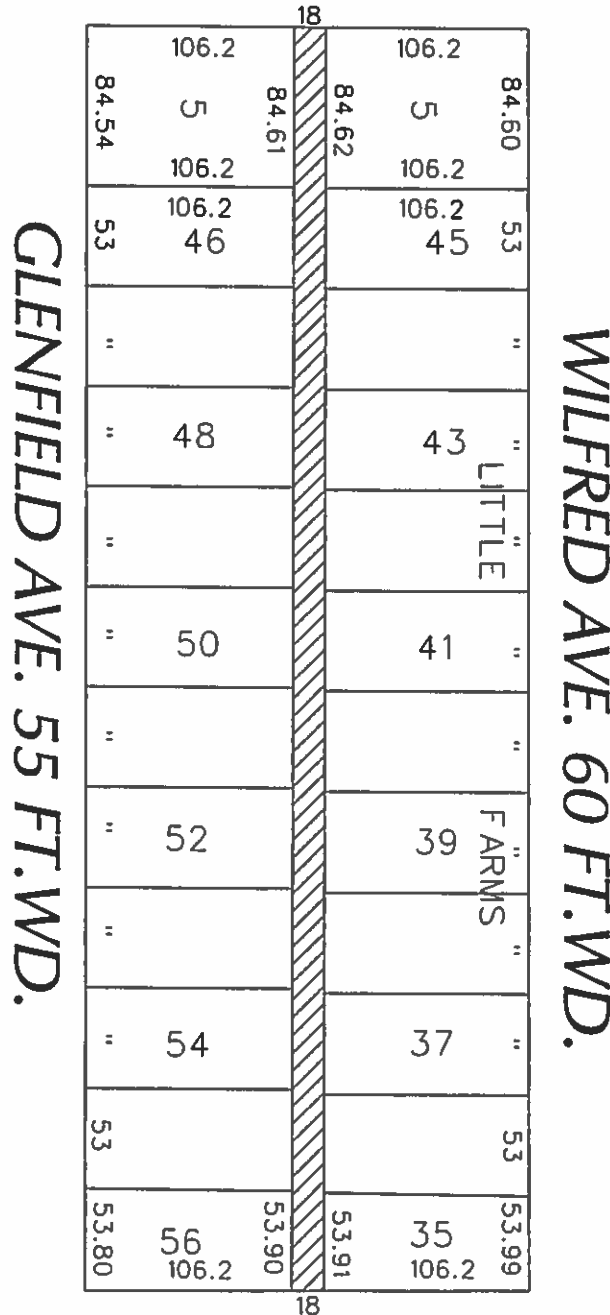

GUNSTON AVE. 80 FT.WD.



- CONVERSION TO EASEMENT

(FOR OFFICE USE ONLY)

CARTO 59 F

B					
A					
DESCRIPTION	DRWN	CHKD	APPD	DATE	
REVISIONS					
DRAWN BY	SA	CHECKED	KSM		
DATE	05-13-19	APPROVED			

CONVERSION TO EASEMENT  
 THE PUBLIC ALLEY, 18 FT. WD.  
 IN THE BLOCK BOUND BY  
 GLENFIELD AVE., WILFRED AVE.,  
 WILFRED AVE. AND GUNSTON AVE.

CITY OF DETROIT CITY ENGINEERING DIVISION SURVEY BUREAU	
JOB NO.	01-01
DRWG. NO.	X 709

30  
226

4442



YETTE BLVD. 80 FT. WD.

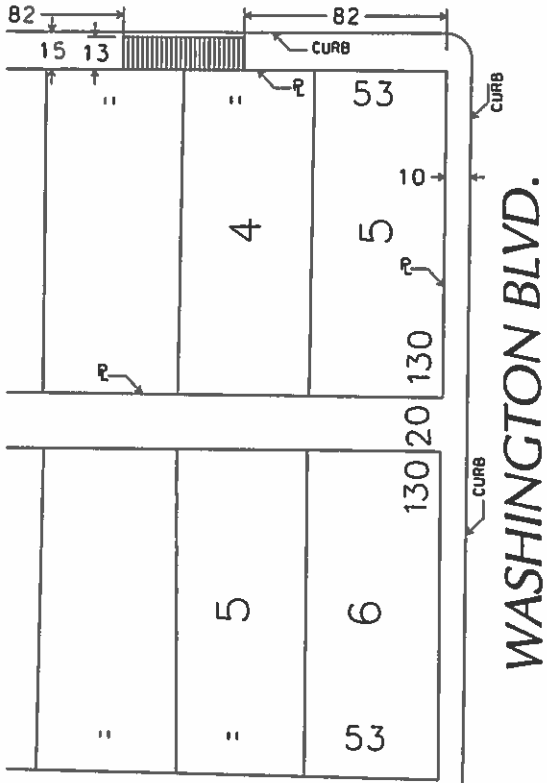

W. LAFAYETTE BLVD. 80 FT. WD.

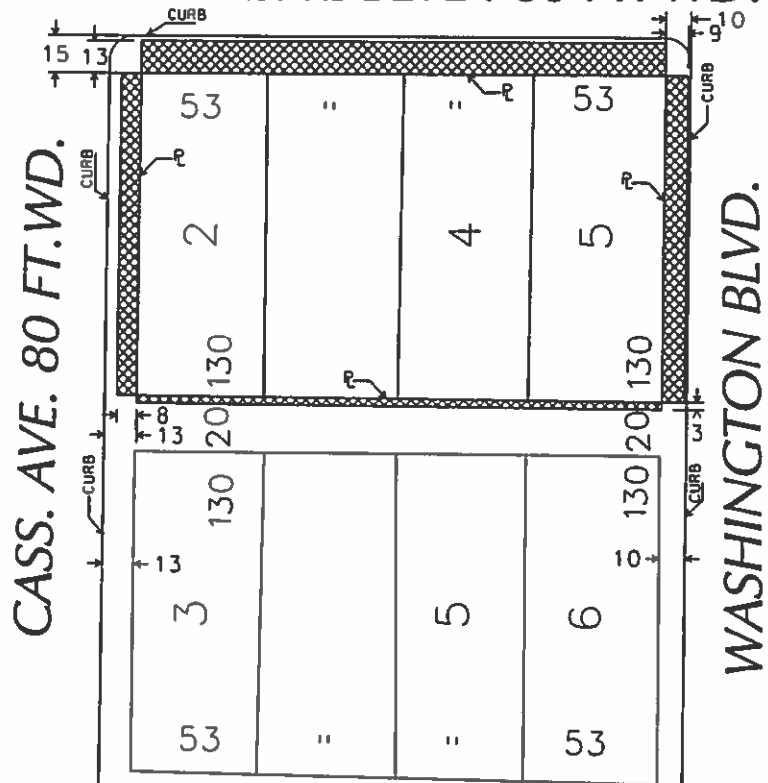

T ST. 100FT. WD.

FORT ST. 100FT. WD.

(FOR THE EXISTING VAULT AREAWAY)

(EXISTING VAULT AREAWAY)

(P) (R) (S) (T) (U) (V) (W) (X) (Y) (Z)

(FOR OFFICE USE ONLY)

CARTO 28 E

REQUEST FOR A SERIES OF ENCROACHMENTS  
VARIOUS WIDTHS WITHIN THE CASS. AVE.,  
W. LAFAYETTE BLVD. AND WASHINGTON BLVD.

CITY OF DETROIT CITY ENGINEERING DEPARTMENT SURVEY BUREAU	
JOB NO.	01-01
DRWG. NO.	X 618