



City of Detroit
Inter-Departmental Communication

TO: Richard Doherty, City Engineer
City Engineering/Department of Public Works

FROM: Debra Singleton, Engineer
Detroit Water and Sewerage Department

DATE: September 23, 2019

RE: Petition No.704
Requested Encroachment Into Sherwood And Nevada, at 6501 Nevada And
17745 Sherwood (With Fiber Optic Cable) In Area Bound By E. Davison,
Sherwood, E. Nevada, And New York Central Railroad right of way

The subject petition has been reviewed by this office. With regard to DWSD's interests, our comments are as follows:

- DWSD has no objections to the requested encroachments provided that the attached Provisions for Encroachment are strictly followed.

If you have any questions, please call me at (313) 267-8309 or Mohammed Fa Siddique at (313)-964-9245.

Sincerely,

Debra Singleton
Engineer
Permits

DS/MS/gl

Attachments

CC: Mohamad Farhat, CSF

Michael Duggan, Mayor

City of Detroit
**City Engineering Division, Department of Public Works
Survey Bureau**

NOTICE OF PROPOSED CHANGE IN PROPERTY

Date: 04/26/2019

Petition: x704

- | | |
|--|--|
| <input type="checkbox"/> AT&T Telecommunication | <input type="checkbox"/> Berm Use |
| <input type="checkbox"/> Comcast Television (CATV) | <input type="checkbox"/> Conversion to Easement |
| <input type="checkbox"/> Detroit Edison (DTE) | <input type="checkbox"/> Dedication |
| <input type="checkbox"/> Fire Department | <input checked="" type="checkbox"/> Encroachment |
| <input type="checkbox"/> Great Lakes Water Authority | <input type="checkbox"/> Outright Vacation |
| <input type="checkbox"/> Land Bank Authority | <input type="checkbox"/> Temporary Closing |
| <input type="checkbox"/> Michcon (DTE) | |
| <input type="checkbox"/> Planning & Development Department | |
| <input type="checkbox"/> Public Lighting Authority | |
| <input type="checkbox"/> Public Lighting Department | |
| <input type="checkbox"/> Police Department | |
| <input type="checkbox"/> Solid Waste Division, DPW | |
| <input type="checkbox"/> Street Design Bureau, DPW | |
| <input type="checkbox"/> Street Maintenance Division, DPW | |
| <input type="checkbox"/> Traffic Engineering Division, DPW | |
| <input type="checkbox"/> Water and Sewerage Department | |
| <input type="checkbox"/> _____ | |

A petition drawing is attached. Property shown on the attached print is proposed to be changed as indicated. Kindly report (using the back of this sheet) the nature of your services, if any affected by the proposed change and the estimated costs of removing and rerouting such services (if necessary).

Please return one copy to City Engineering Division, DPW within two weeks of the submittal date. Retain one copy and print for you file.

Ron Brundidge, Director, Department of Public Works

By: Richard Doherty, CED DPW
City Engineer

**TO: City Engineering Division, DPW
2 Woodward Ave., Suite 642
Detroit, Michigan 48226-3462
Survey Bureau: 313-224-3970**

Petition: x704

The proposed change in property (referred to on the other side of this sheet) would affect our services as follows:

- Not Involved

- Involved; but asking you to hold action on this petition until further notice.

- Involved; but no objections to the property change.

- Involved; objection to the property change.

- Involved; but no objections to the property change...provided as easement of the full width of the public right-of-way (street, alley or other public place) is reserved.

- Involved; the nature of our services and the estimated costs of removing and/or rerouting such services are:

(Utility or City Department)

By

Title

Date

Area code – Telephone number

PETITION NO. 704
 INTERGRATED MANUFACTURING & ASSEMBLIES
 C/O INFINITY TECHNOLOGY GROUP
 7767 RONDA DR.
 CANTON, MICHIGAN 48187
 MIKE KURCZ
 PHONE NO. 734 564-9037



NEW YORK CENTRAL RAILROAD

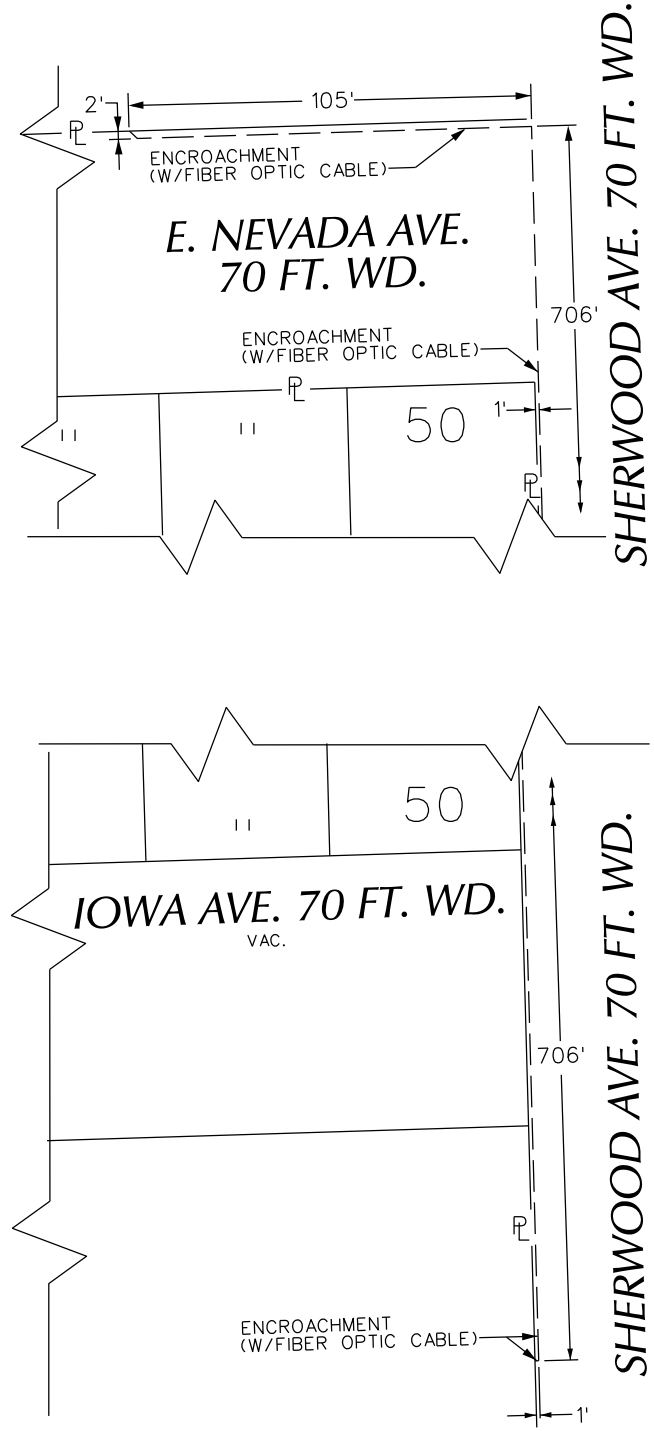
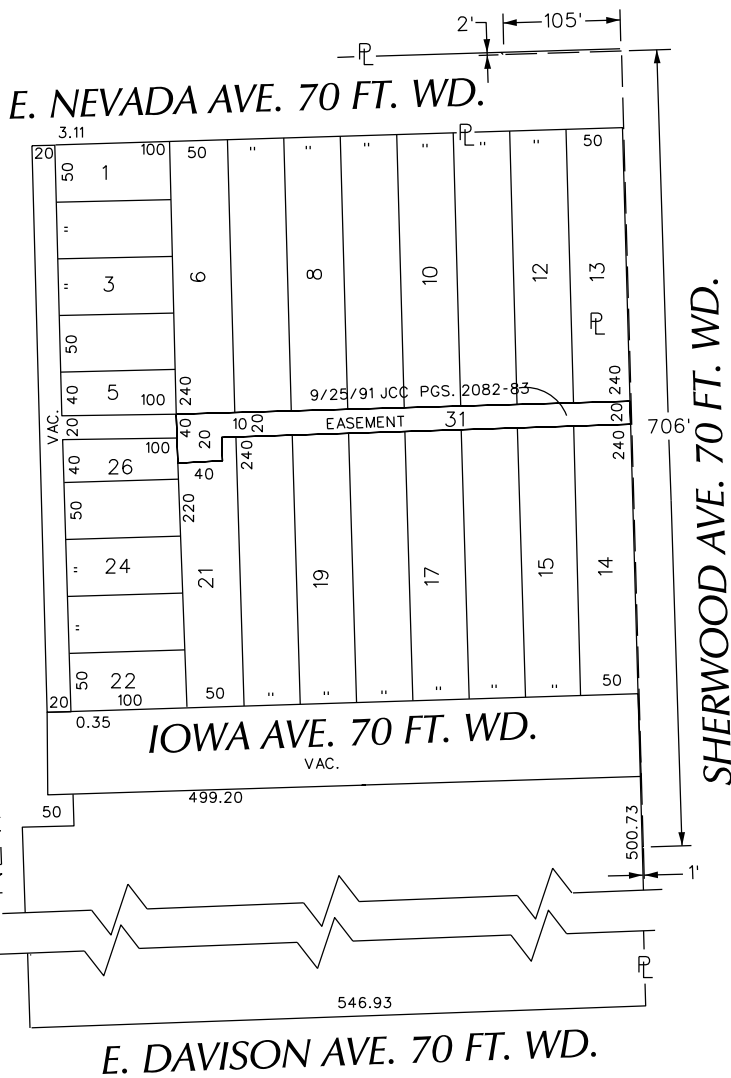

- REQUEST ENCROACHMENT
 (With Fiber Optic Cable)

(FOR OFFICE USE ONLY)

CARTO 53 E

B					
A					
DESCRIPTION		DRWN	CHKD	APPD	DATE
REVISIONS					
DRAWN BY	WLW	CHECKED	KSM		
DATE	04-26-19	APPROVED			

REQUEST ENCROACHMENT
 INTO SHERWOOD AND NEVADA
 AT 6501 NEVADA AND 17745 SHERWOOD
 (With Fiber Optic Cable)

CITY OF DETROIT
 CITY ENGINEERING DIVISION
 SURVEY BUREAU

JOB NO. 01-01
 DRWG. NO. X 704

PROVISIONS FOR ENCROACHMENT For Petition 704

Detroit Water and Sewerage (DWSD) agree to the proposed encroachment subject to the fulfilling of the following provisions:

1. By approval of this petition the (DWSD) does not waive any of its rights to its facilities located in the right of way, and at all time, DWSD, its agents or employees, shall have the right to enter upon the right of way to maintain, repair, alter, service, inspect, or install its facilities. All costs incident to the damaging, dismantling, demolishing, removal and replacement of structures or other improvements herein permitted and incurred in gaining access to DWSD's facilities for maintenance, repairing, alteration, servicing or inspection caused by the encroachment shall be borne by the petitioner. All costs associated with gaining access to DWSD's facilities, which could normally be expected had the petitioner not encroached into the right of way shall be borne by DWSD.
2. DWSD requires a vertical clearance of 18 feet above grade for maintenance excess and repair.
3. All construction performed under this petition shall not be commenced until after five (5) days written notice to DWSD. Seventy-two (72) hours notice shall also be provided in accordance with P.A. 53 1974, as amended, utilizing the MISS DIG one call system.
4. Construction under this petition is subject to inspection and approval by DWSD forces. The cost of such inspection shall, at the discretion of DWSD, be borne by the petitioner.
5. If DWSD facilities located within the right of way shall break or be damaged as the result of any action on the part of the petitioner, then in such event the petitioner agrees to be liable for all costs incident to the repair, replacement or relocation of such broken or damaged DWSD facilities.
6. The petitioner shall hold DWSD harmless for any damage to the encroaching device constructed or installed under this petition, which may be caused by the failure of DWSD's facilities.

PLAN VIEW

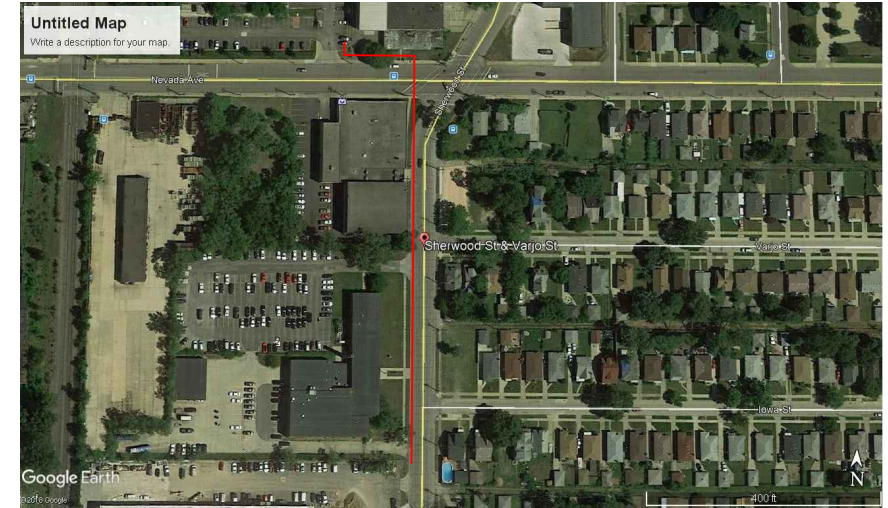

SITE LOCATION

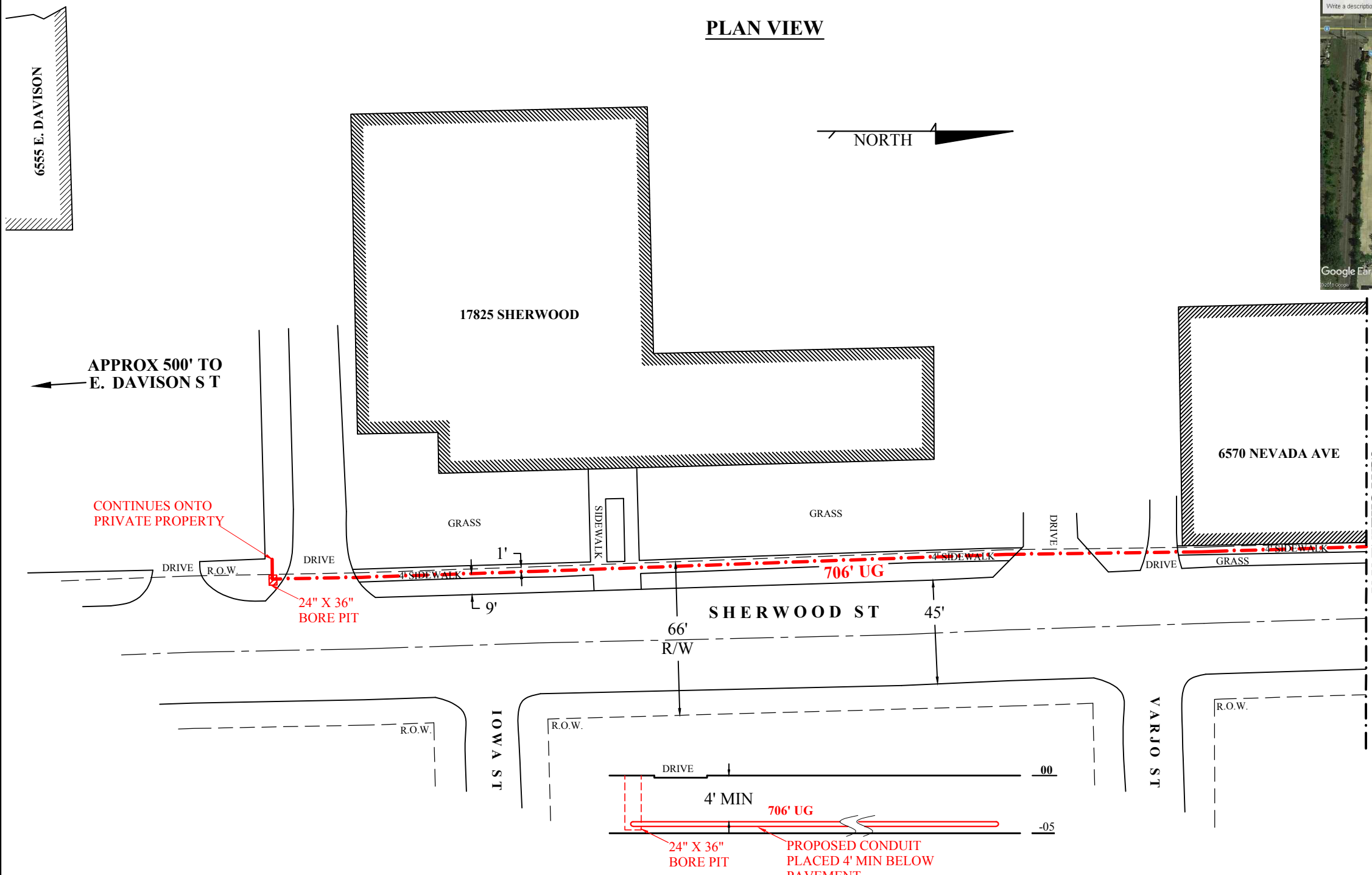

- CONSTRUCTION NOTES:**
- (1) THE CONTRACTOR / OWNER SHALL BE RESPONSIBLE FOR AVOIDING ANY CONFLICT BETWEEN PROPOSED AND EXISTING UTILITIES.
 - (2) THE CONTRACTOR SHALL MAINTAIN A MIN. DEPTH OF 7'-0" CLEARANCE UNDER ALL ROAD PAVEMENT WITHIN THE CITY OF DETROIT ROAD RIGHT OF WAY, AND 4'-0" MIN CLEARANCE ELSEWHERE.
 - (3) PROVIDE AND MAINTAIN ALL NECESSARY TRAFFIC CONTROLS DURING THE OPERATIONS, IN ACCORDANCE WITH THE MMUTCD, AND ANY SUPPLEMENTAL SPECIFICATIONS SET FORTH HEREIN.
 - (4) THE CONTRACTOR SHALL HAVE AN APPROVED PLAN, AND PERMIT ON-SITE AT ALL TIMES.
ALL WORK SHALL TAKE PLACE BETWEEN THE HOURS OF 8:00 AM TO 4:00 PM, OR AS APPROVED BY THE CITY OF DETROIT TRAFFIC DIVISION.
 - (5) THE CONTRACTOR SHALL NOTIFY THE CITY OF DETROIT ENGINEERING DIVISION (48) HOURS PRIOR TO START OF WORK. (313) 224-3935
 - (6) THE CONTRACTOR SHALL CONTACT THE INSPECTION AGENCY AS SHOWN ON THE PERMIT AT THE COMPLETION OF CONSTRUCTION FOR A FINAL INSPECTION.
 - (7) ALL UTILITIES, INCLUDING DRAINAGE FACILITIES, SHALL BE LOCATED PRIOR TO EXCAVATION IN THE CITY OF DETROIT ROAD RIGHT OF WAY
 - (8) NO PARKING OR STORAGE OF MATERIAL OR EQUIPMENT WILL BE ALLOWED WITHIN THE CITY OF DETROIT ROAD R.O.W..
 - (9) ANY DAMAGED SIDEWALK OR PAVEMENT SHALL BE REPLACED IN ACCORDANCE TO CITY OF DETROIT AND MDOT STANDARD DETAILS SET FORTH IN R-29-E AND R-28-F FOR SIDEWALKS AND RAMPS.
 - (10) THE CONTRACTOR SHALL RESTORE THE CITY OF DETROIT ROAD RIGHT-OF-WAY TO PRE - WORK (existing) CONDITIONS OR BETTER.

**SECTION VIEW LOOKING WEST
ALONG SHERWOOD ST.**

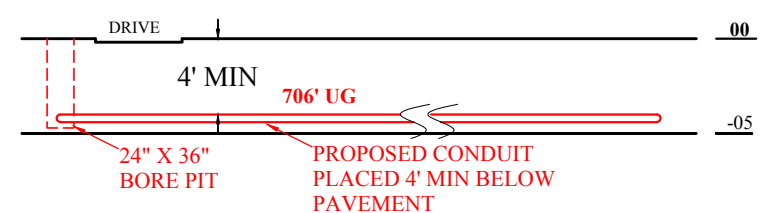

LEGEND	
	TEL-COMS
	PLD
	SEWER
	WATER
	GAS
	DE
	PROP. FIBER

LEGEND	
	PUBLIC LIGHT
	MANHOLE
	UTILITY POLE
	FIRE HYDRANT
	GATE VALVE & WELL SIGN
	SIGN

EXISTING UG UTILITIES SHOWN ON THIS DRAWING ARE FOR INFORMATION ONLY. CONTRACTOR ASSUMES ALL RESPONSIBILITY FOR EXACT LOCATION OF UNDERGROUND UTILITIES CROSSING OR ADJACENT TO PROPOSED CATV CONSTRUCTION.

B & M ASHMAN
 8455 Ronda Dr.
 Canton Twp., Michigan 48187
 PH # 734-667-5731
 E-Mail: dbrooks@bmashman.com

DRAWING NO.: BM-19-007

7767 Ronda Dr Canton, MI 48130
 ph # 734-237-8317
www.security101-detroit.com

LOCATION: 6501 Nevada & 6555 E. Davison

PROJECT:	UG Fiber Route
DATE:	Feb 5, 2019
SCALE:	V: 1" = 10' H: 1" = 50'
SHEET:	1 of 2
REV BY/DATE:	

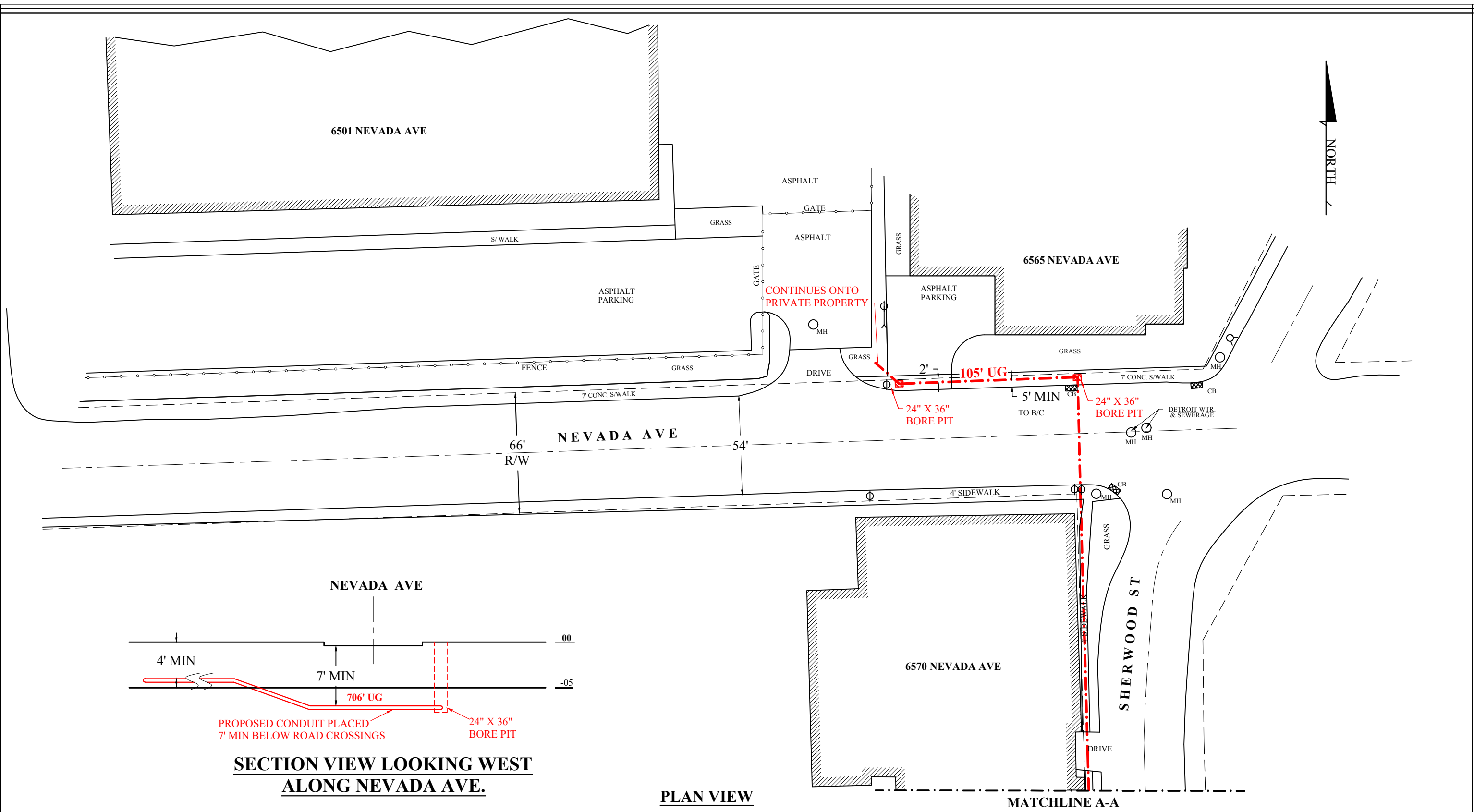

LEGEND	
	TEL-COMS
	PLD
	SEWER
	WATER
	GAS
	DE
	PROP. FIBER

LEGEND	
	PUBLIC LIGHT
	MANHOLE
	UTILITY POLE
	FIRE HYDRANT
	GATE VALVE & WELL
	SIGN

EXISTING UG UTILITIES SHOWN ON THIS DRAWING ARE FOR INFORMATION ONLY. CONTRACTOR ASSUMES ALL RESPONSIBILITY FOR EXACT LOCATION OF UNDERGROUND UTILITIES CROSSING OR ADJACENT TO PROPOSED CATV CONSTRUCTION.

B & M ASHMAN
 8455 Ronda Dr.
 Canton Twp., Michigan 48187
 PH # 734-667-5731
 E-Mail: dbrooks@bmashman.com

DRAWING NO.: **BM-19-007**

infinity
 technology group
 7767 Ronda Dr Canton, MI 48130
 ph # 734-237-8317
 www.security101-detroit.com

LOCATION: **6501 Nevada & 6555 E. Davison**

PROJECT:	UG Fiber Route
DATE:	Feb 5, 2019
SCALE:	V: 1" = 10' H: 1" = 50'
SHEET:	2 of 2
REV BY/DATE:	

