

City of Detroit  
**City Engineering Division, Department of Public Works**  
**Survey Bureau**

NOTICE OF PROPOSED CHANGE IN PROPERTY

Date: 04/26/2019

Petition: x704

- |  |  |
|--|--|
| <input type="checkbox"/> AT&T Telecommunication            | <input type="checkbox"/> Berm Use                |
| <input type="checkbox"/> Comcast Television (CATV)         | <input type="checkbox"/> Conversion to Easement  |
| <input checked="" type="checkbox"/> Detroit Edison (DTE)   | <input type="checkbox"/> Dedication              |
| <input type="checkbox"/> Fire Department                   | <input checked="" type="checkbox"/> Encroachment |
| <input type="checkbox"/> Great Lakes Water Authority       | <input type="checkbox"/> Outright Vacation       |
| <input type="checkbox"/> Land Bank Authority               | <input type="checkbox"/> Temporary Closing       |
| <input type="checkbox"/> Michcon (DTE)                     |  |
| <input type="checkbox"/> Planning & Development Department |  |
| <input type="checkbox"/> Public Lighting Authority         |  |
| <input type="checkbox"/> Public Lighting Department        |  |
| <input type="checkbox"/> Police Department                 |  |
| <input type="checkbox"/> Solid Waste Division, DPW         |  |
| <input type="checkbox"/> Street Design Bureau, DPW         |  |
| <input type="checkbox"/> Street Maintenance Division, DPW  |  |
| <input type="checkbox"/> Traffic Engineering Division, DPW |  |
| <input type="checkbox"/> Water and Sewerage Department     |  |
| <input type="checkbox"/> _____                             |  |

A petition drawing is attached. Property shown on the attached print is proposed to be changed as indicated. Kindly report (using the back of this sheet) the nature of your services, if any affected by the proposed change and the estimated costs of removing and rerouting such services (if necessary).

Please return one copy to City Engineering Division, DPW within two weeks of the submittal date. Retain one copy and print for you file.

Ron Brundidge, Director, Department of Public Works

By: Richard Doherty, CED DPW  
 City Engineer

TO: City Engineering Division, DPW  
2 Woodward Ave., Suite 642  
Detroit, Michigan 48226-3462  
Survey Bureau: 313-224-3970

Petition: x704

The proposed change in property (referred to on the other side of this sheet) would affect our services as follows:

- Not Involved
- Involved; but asking you to hold action on this petition until further notice.
- Involved; but no objections to the property change.
- Involved; objection to the property change.
- Involved; but no objections to the property change...provided as easement of the full width of the public right-of-way (street, alley or other public place) is reserved.
- Involved; the nature of our services and the estimated costs of removing and/or rerouting such services are:

DTE  
(Utility or City Department)

By CHRISTINE LEW 

SR. ENGINEER  
Title

Date 8/2/2019

(313) 235-1804  
Area code – Telephone number



**SITE LOCATION**

**PLAN VIEW**

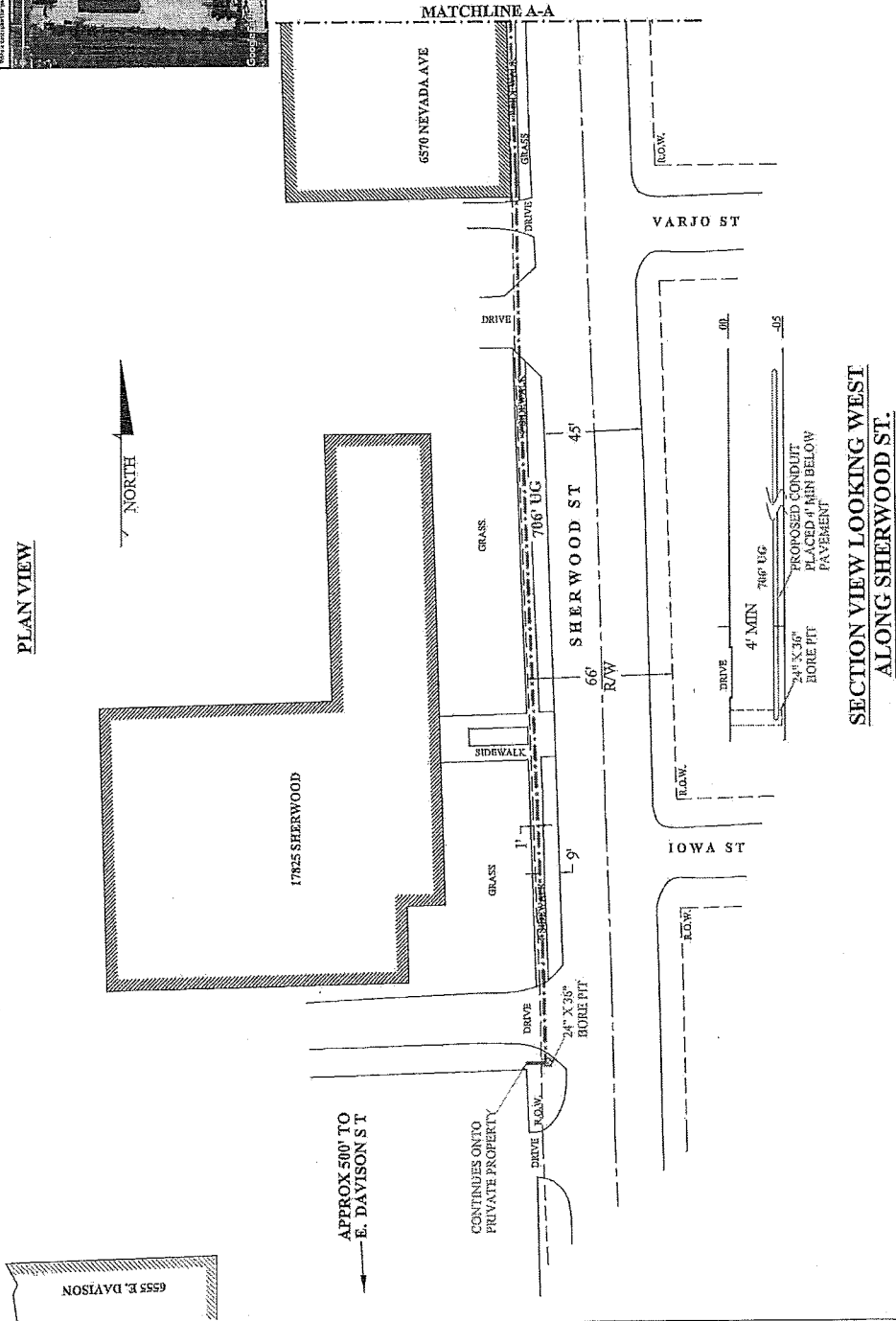

**SECTION VIEW WEST  
ALONG SHERWOOD ST.**

- CONSTRUCTION NOTES:**
- (1) THE CONTRACTOR/OWNER SHALL BE RESPONSIBLE FOR AVOIDING ANY CONFLICT BETWEEN PROPOSED AND EXISTING UTILITIES.
  - (2) THE CONTRACTOR SHALL MAINTAIN A MIN. DEPTH OF 7'-0" CLEARANCE UNDER ALL ROAD PAVEMENT WITHIN THE CITY OF DETROIT ROAD RIGHT OF WAY, AND 4'-0" MIN. CLEARANCE ELSEWHERE.
  - (3) PROVIDE AND MAINTAIN ALL NECESSARY TRAFFIC CONTROLS DURING THE OPERATIONS IN ACCORDANCE WITH THE MANUAL AND ANY SUPPLEMENTAL SPECIFICATIONS THEREON.
  - (4) THE CONTRACTOR SHALL HAVE AN APPROVED PLAN, AND PERMIT ON-SITE AT ALL TIMES.
  - (5) ALL WORK SHALL TAKE PLACE BETWEEN THE HOURS OF 8:00 AM TO 6:00 PM, OR AS APPROVED BY THE CITY OF DETROIT TRAFFIC DIVISION.
  - (6) THE CONTRACTOR SHALL NOTIFY THE CITY OF DETROIT ENGINEERING DIVISION (48 HOURS) PRIOR TO START OF WORK, (313) 224-5895 FOR A FINAL INSPECTION.
  - (7) ALL UTILITIES, INCLUDING DRAINAGE FACILITIES, SHALL BE LOCATED PRIOR TO EXCAVATION IN THE CITY OF DETROIT ROAD RIGHT OF WAY.
  - (8) NO PARKING OR STORAGE OF MATERIAL OR EQUIPMENT WILL BE ALLOWED WITHIN THE CITY OF DETROIT ROAD R.O.W.
  - (9) ANY DAMAGED SIDEWALK OR PAVEMENT SHALL BE REPLACED IN ACCORDANCE TO CITY OF DETROIT AND MDOT STANDARD DETAILS SET FORTH IN R-23-E AND R-24-F FOR SIDEWALKS AND RAMPS.
  - (10) THE CONTRACTOR SHALL RESTORE THE CITY OF DETROIT ROAD RIGHT-OF-WAY TO PRE- WORK (existing) CONDITIONS OR BETTER.

<p><b>LEGEND</b></p> <ul style="list-style-type: none"> <li>TEL-COMS</li> <li>PLD</li> <li>SEWER</li> <li>WATER</li> <li>GAS</li> <li>DE</li> <li>PROP. FIBER</li> </ul>		<p><b>LEGEND</b></p> <ul style="list-style-type: none"> <li>PUBLIC LIGHT</li> <li>MANHOLE</li> <li>UTILITY POLE</li> <li>FIRE HYDRANT</li> <li>GATE VALVE &amp; WELL</li> <li>SIGN</li> </ul>	
<p><b>B &amp; MASHMAN</b> 8455 Rosada Dr. Canton, Twp., Michigan, 48187 PH # 734-667-5731 E-Mail: dbrooks@bmashman.com</p>		<p><b>INFINITY</b> 7757 Rosada Dr. Canton, MI 48130 PH # 734-237-8317 www.security61-detroit.com</p>	
<p>PROJECT: UG Fiber Route DATE: Feb 5, 2019 SCALE: 1" = 10' SHEET: 1 of 2 REV: NONE</p>		<p>DRAWING NO: BM-19-007 DATE: DB PROJECT: 6501 Nevada &amp; 6555 E. Davison</p>	

EXISTING UG UTILITIES SHOWN ON THIS DRAWING ARE FOR INFORMATION ONLY. CONTRACTOR ASSUMES ALL RESPONSIBILITY FOR EXACT LOCATION OF UNDERGROUND UTILITIES CROSSING OR ADJACENT TO PROPOSED CATV CONSTRUCTION.

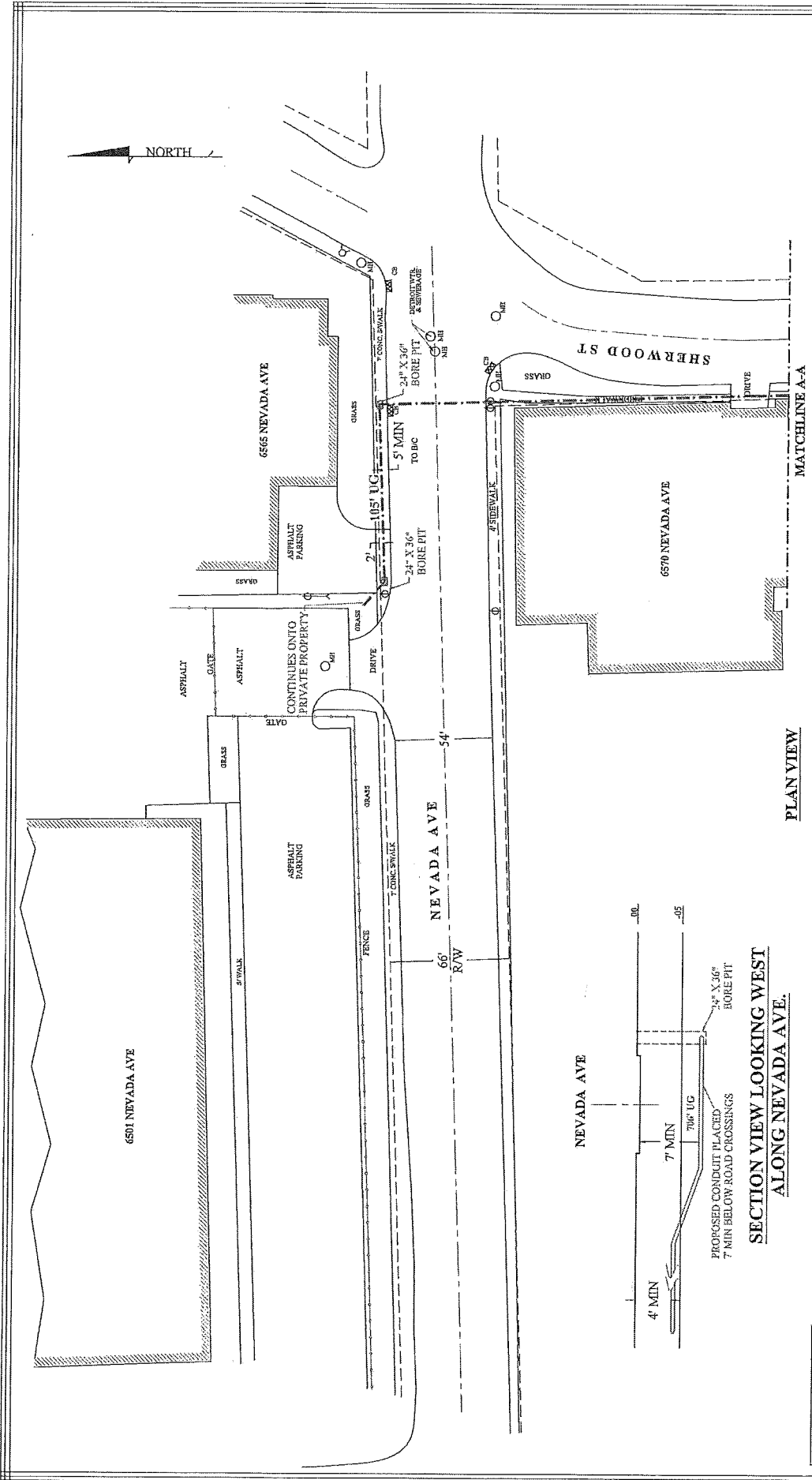

PROJECT: UG Fiber Route  
 DATE: Feb 5, 2019  
 SCALE: V: 1" = 10'  
 H: 1" = 50'  
 SHEET: 2 of 2  
 DRAWN BY: E. Davison

**infinity**  
 7767 Rosedale Dr, Canton, MI 48106  
 Ph: 734-237-8317  
 www.infinity101-detroit.com

**B & MASHMAN**  
 8455 Rosedale Dr.  
 Canton Twp., Michigan 48187  
 PH # 734-667-5731  
 E-Mail: dbrooks@bmashtman.com  
 DRAWING NO: BM-19-007  
 DRAWN BY: DB

EXISTING UG UTILITIES SHOWN ON THIS DRAWING ARE FOR INFORMATION ONLY. CONTRACTOR ASSUMES ALL RESPONSIBILITY FOR EXACT LOCATION OF UNDERGROUND UTILITIES CROSSING OR ADJACENT TO PROPOSED CONSTRUCTION.

**LEGEND**  
 ○ PUBLIC LIGHT  
 ○ MANHOLE  
 ⊕ UTILITY POLE  
 ⊕ FIRE HYDRANT  
 ⊕ GATE VALVE & WELL  
 ■ SIGN

**LEGEND**  
 TEL-COMS  
 PLD  
 SEWER  
 WATER  
 GAS  
 DE  
 PROP. FIBER

PLAN VIEW

SECTION VIEW LOOKING WEST  
 ALONG NEVADA AVE.

PETITION NO. 704  
 INTERGRATED MANUFACTURING & ASSEMBLIES  
 C/O INFINITY TECHNOLOGY GROUP  
 7767 RONDA DR.  
 CANTON, MICHIGAN 48187  
 MIKE KURCZ  
 PHONE NO. 734 564-9037

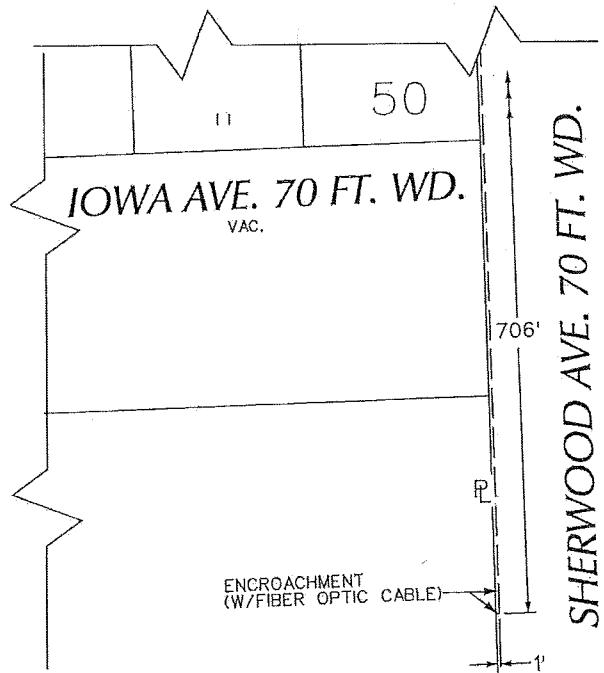
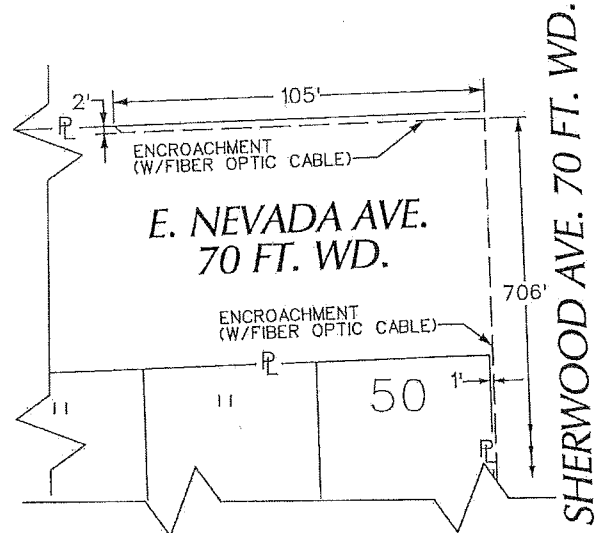
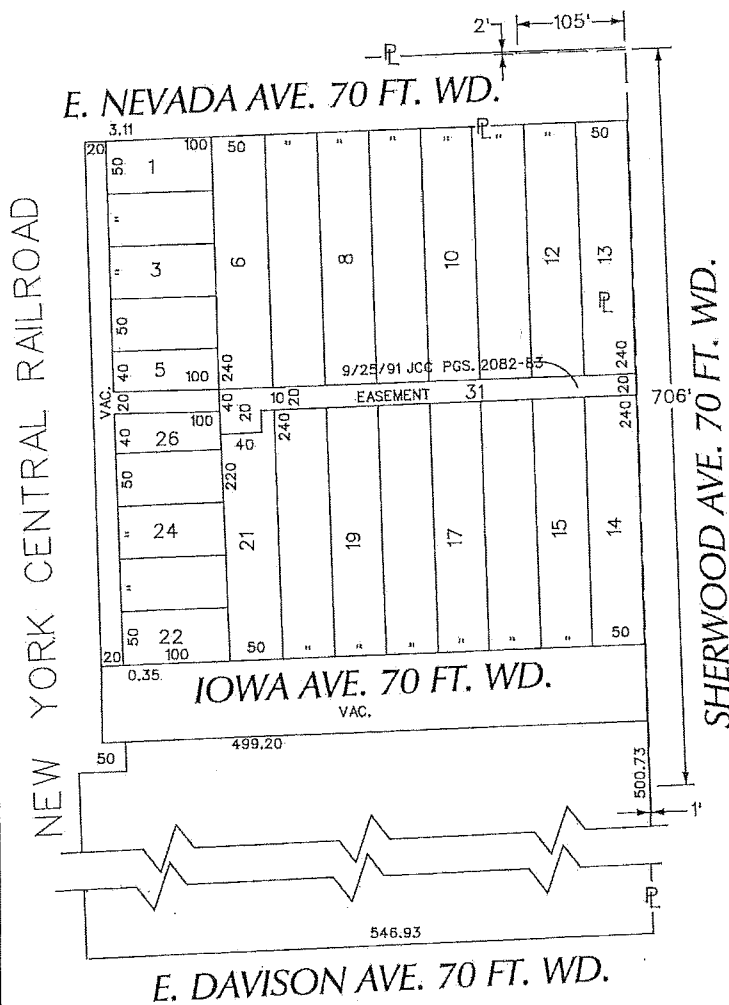
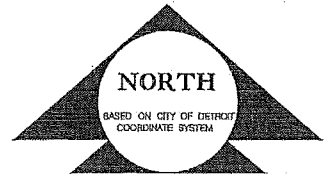

- REQUEST ENCROACHMENT  
 (With Fiber Optic Cable)

(FOR OFFICE USE ONLY)

CARTO 53 E

B					
A					
DESCRIPTION		DRWN	CHKD	APPD	DATE
REVISIONS					
DRAWN BY	WLW	CHECKED	KSM		
DATE	04-26-19	APPROVED			

REQUEST ENCROACHMENT  
 INTO SHERWOOD AND NEVADA  
 AT 6501 NEVADA AND 17745 SHERWOOD  
 (With Fiber Optic Cable)

CITY OF DETROIT CITY ENGINEERING DIVISION SURVEY BUREAU	
JOB NO.	01-01
DRWG. NO.	X 704

